

EXISTING PHOTOS

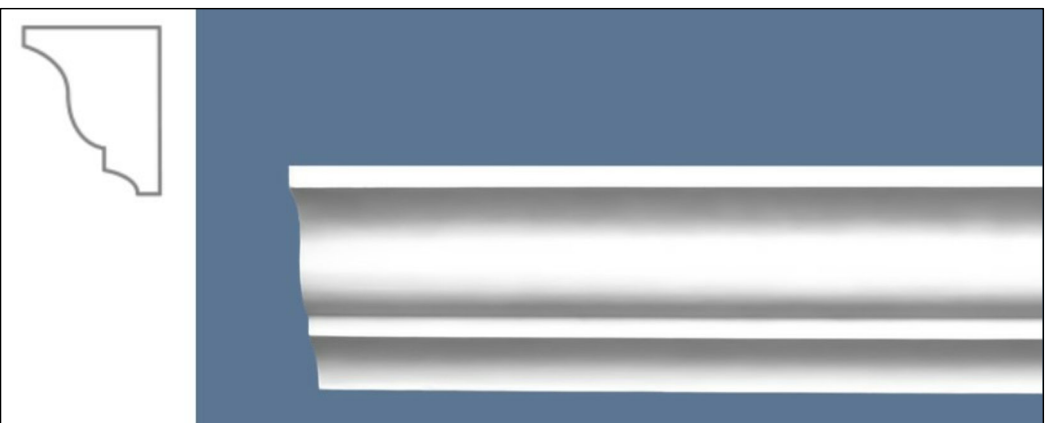

PROPOSED DESIGN

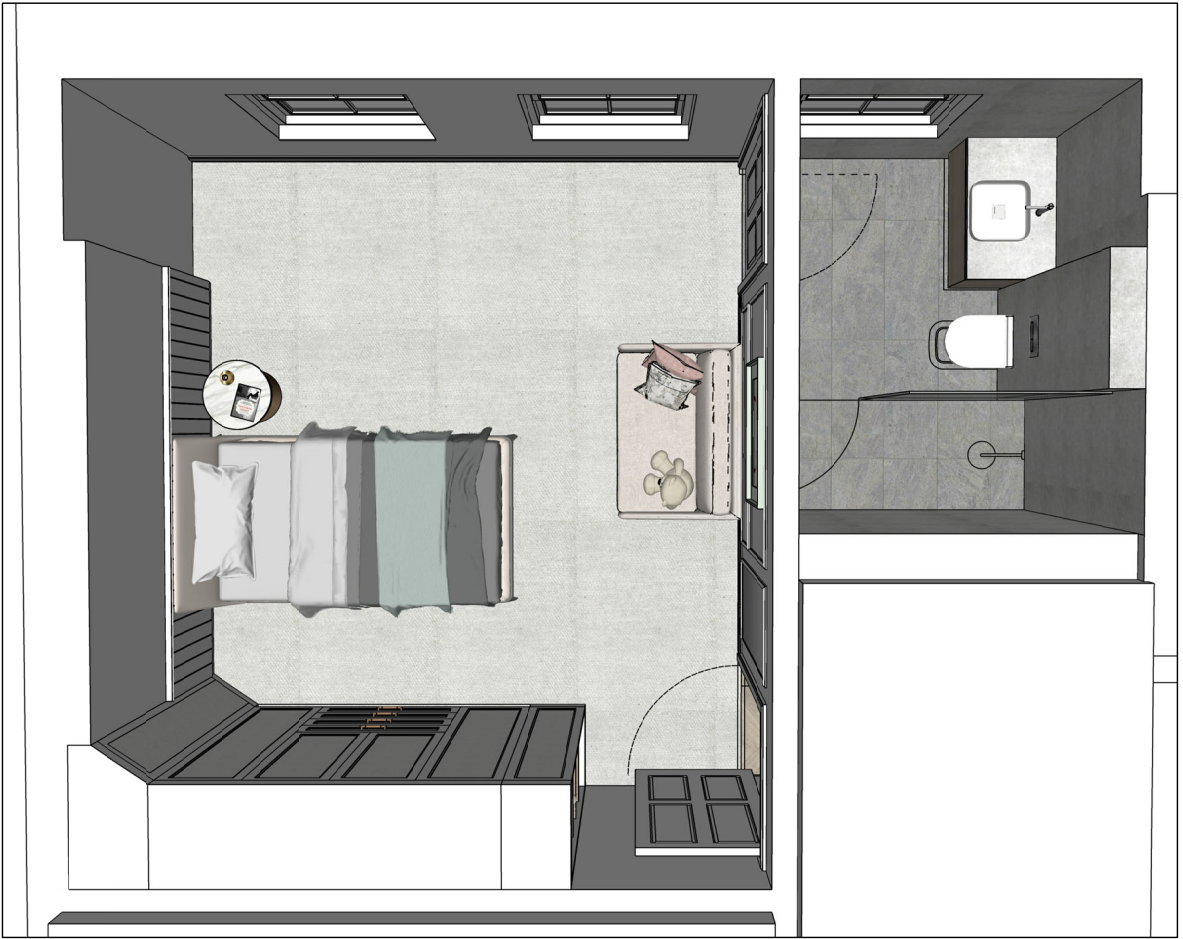

CORNICE TYPE A - London Fine Art Plaster CN1
Depth:100mm Projection:65mm

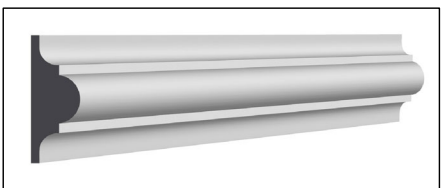

Moulding detail



SKIRTING TYPE A
Height:120mm Depth:18mm

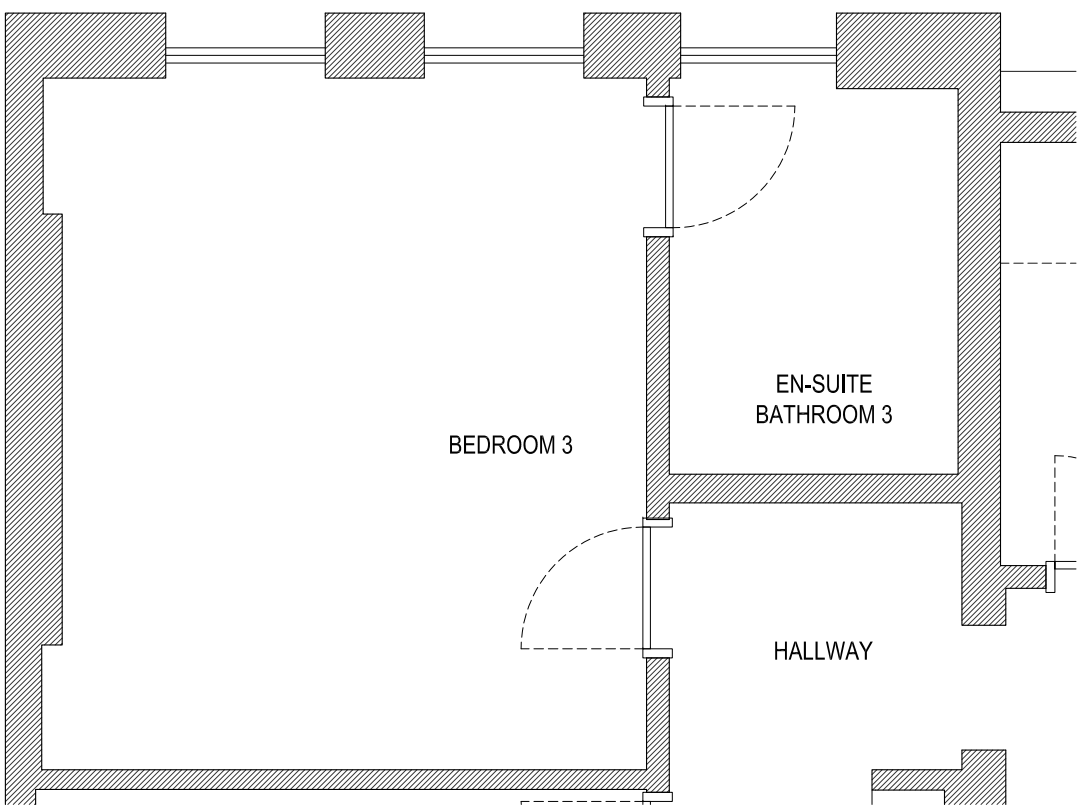

SECOND FLOOR
BEDROOM 3 & BATHROOM - EXISTING LAYOUT

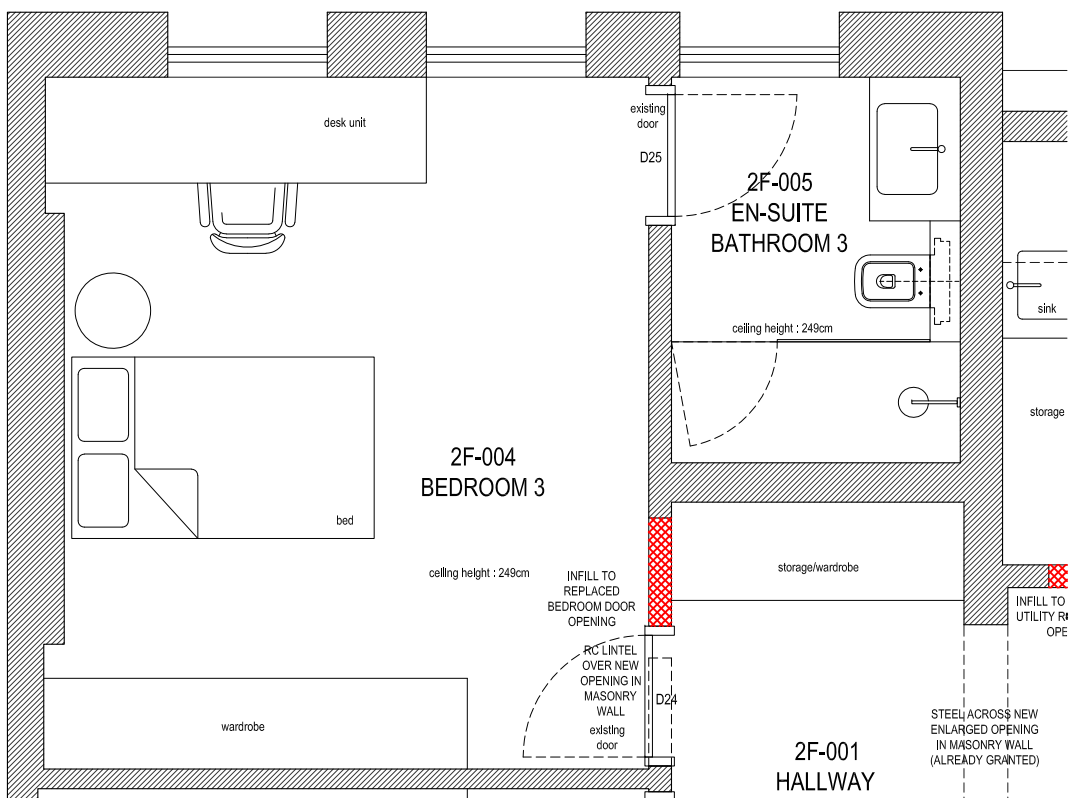

SECOND FLOOR
BEDROOM 3 & BATHROOM - PROPOSED LAYOUT

PROPOSED ALTERATIONS
BEDROOM

- New joinery wardrobe
- Decorative moulding on the walls
- Decorative wallpaper on the wall
- Door from bedroom 3 to hallway to be moved to fit the cupboard in the hallway

BATHROOM

- Underfloor heating
- New concealed cistern and a cabinet for it
- New sanitaryware, furniture, wall tiles/wallpaper and floor tiles

GRANTED ALTERATIONS

- Underfloor heating(exc bathrooms)
- New carpet flooring
- New doors to the wardrobe
- Replace joinery skirtings
- Replace painted plaster cornices

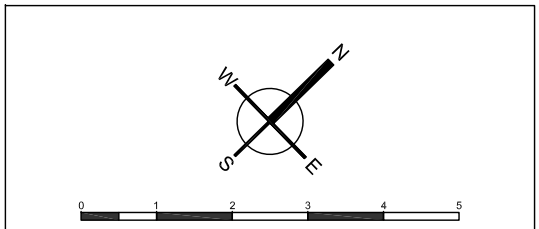

FILIZ CAPUR DESIGN LTD

Flat 1, Clarendon House,
23 Kew Gardens Road TW9 3HD
info@filizcapur.co.uk

JOB TITLE

17 Greville Place
London NW6 5JE

DRAWING TITLE

PROPOSED DESIGN
2F-BEDROOM&BATHROOM3

Scale	1/50 - A2
Date	10.10.2022
Issue	Listed Building Con.

Drawing No	GP-PL-017
------------	-----------