

EXISTING PHOTOS

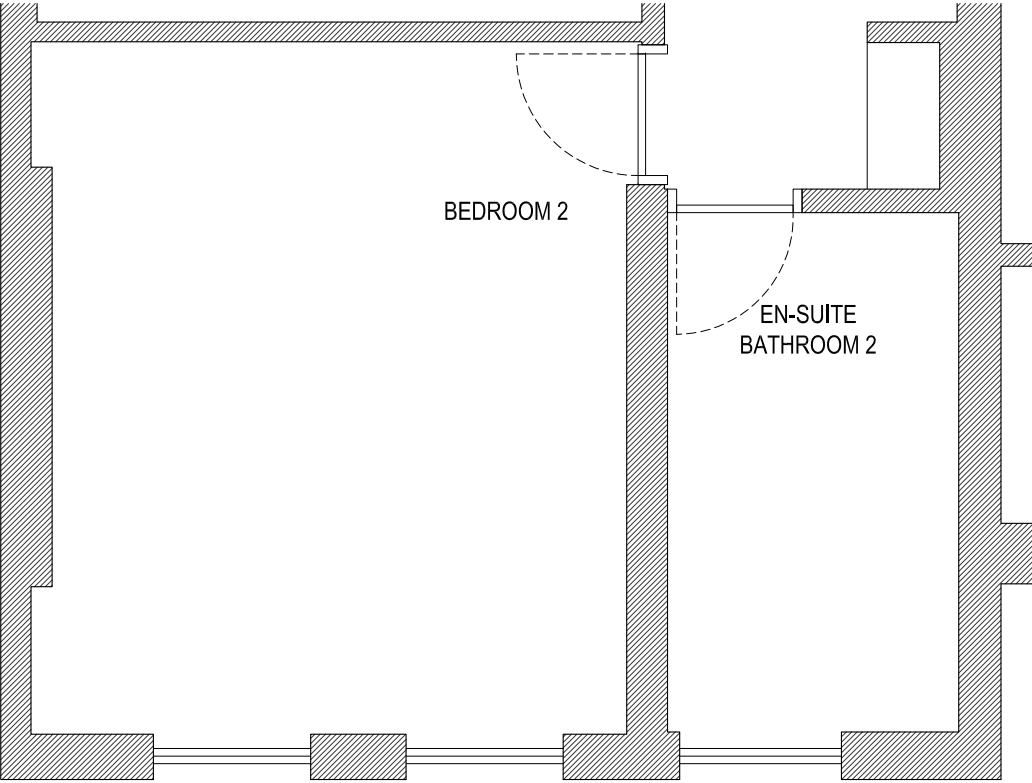

SECOND FLOOR  
BEDROOM 2 & BATHROOM - EXISTING LAYOUT

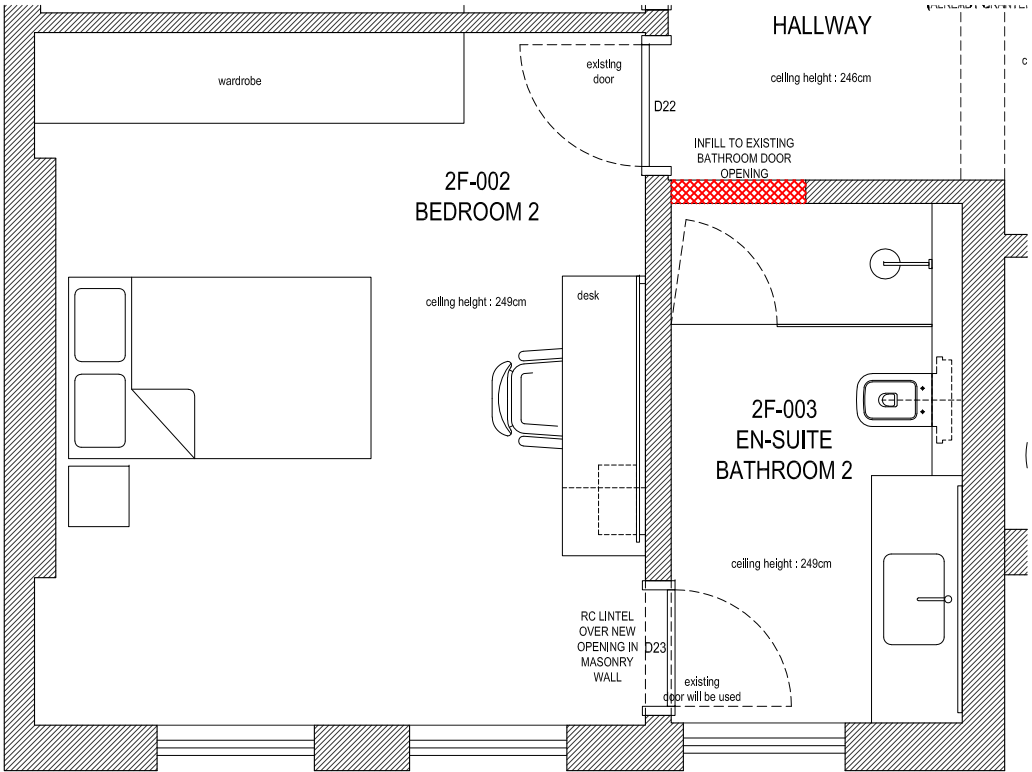

SECOND FLOOR  
BEDROOM 2 & BATHROOM - PROPOSED LAYOUT

PROPOSED DESIGN

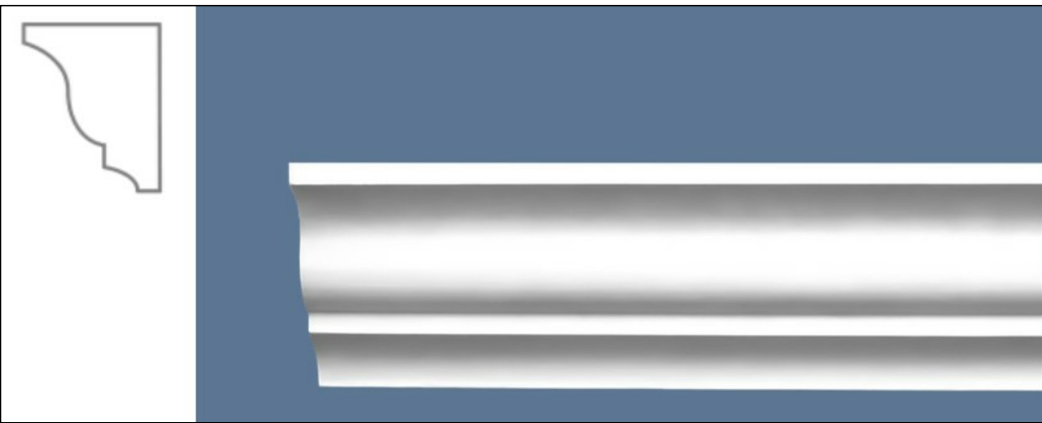
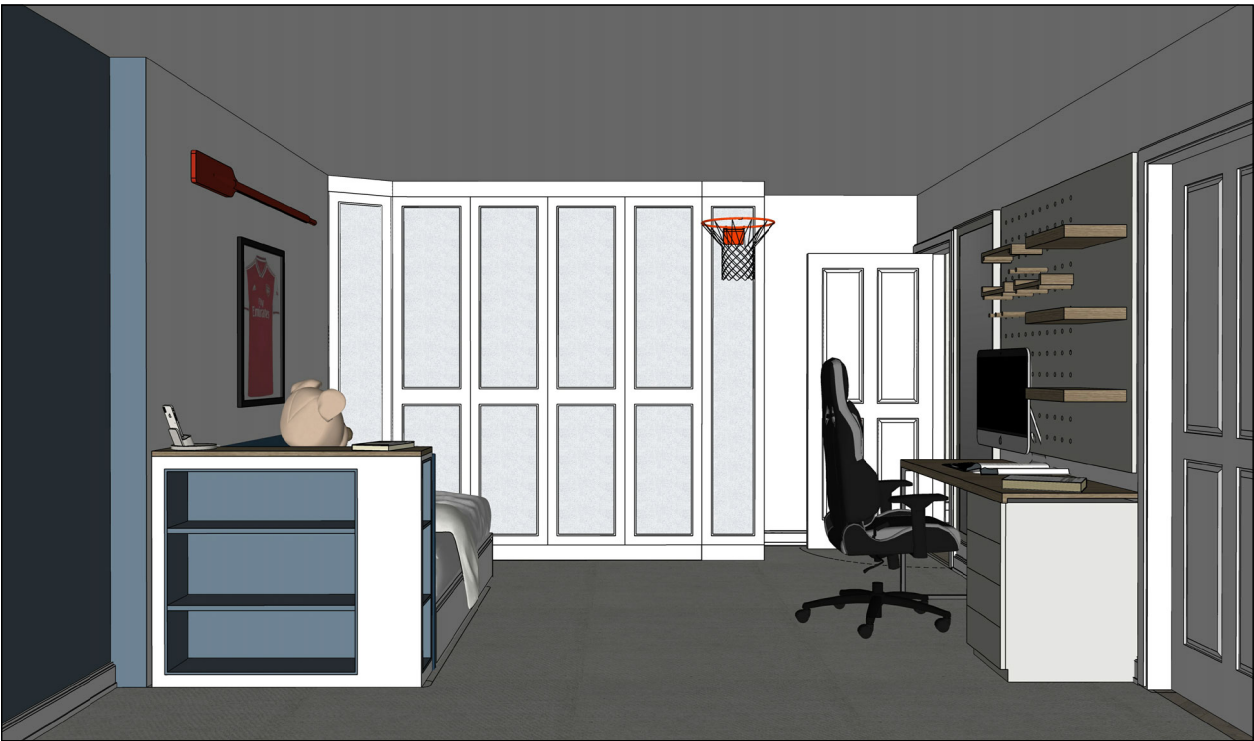

CORNICE TYPE A - London Fine Art Plaster CN1  
Depth:100mm Projection:65mm

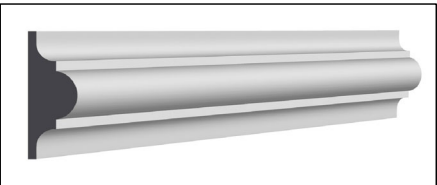

Moulding detail



SKIRTING TYPE A  
Height:120mm Depth:18mm

PROPOSED ALTERATIONS  
BEDROOM

- New joinery wardrobe
- Door from landing to bathroom 2 to be closed up with plaster finishes flush to existing. New painted joinery door frames and architraves to the bathroom 2
- Decorative moulding on the walls
- Decorative wallpaper on the wall

BATHROOM

- Underfloor heating
- New concealed cistern and a cabinet for it
- New sanitaryware, furniture, wall tiles/wallpaper and floor tiles

GRANTED ALTERATIONS

- Underfloor heating(exc bathrooms)
- New carpet flooring
- New doors to existing wardrobe
- Replace joinery skirtings
- Replace painted plaster cornices

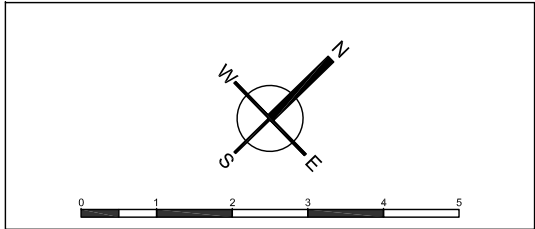

FILIZ CAPUR DESIGN LTD

Flat 1, Clarendon House,  
23 Kew Gardens Road TW9 3HD  
info@filizcapur.co.uk

JOB TITLE

17 Greville Place  
London NW6 5JE

DRAWING TITLE

PROPOSED DESIGN  
2F-BEDROOM&BATHROOM2

Scale	1/50 - A2
Date	10.10.2022
Issue	Listed Building Con.

Drawing No	GP-PL-016
------------	-----------