

01 FRONT ELEVATION
AS EXISTING

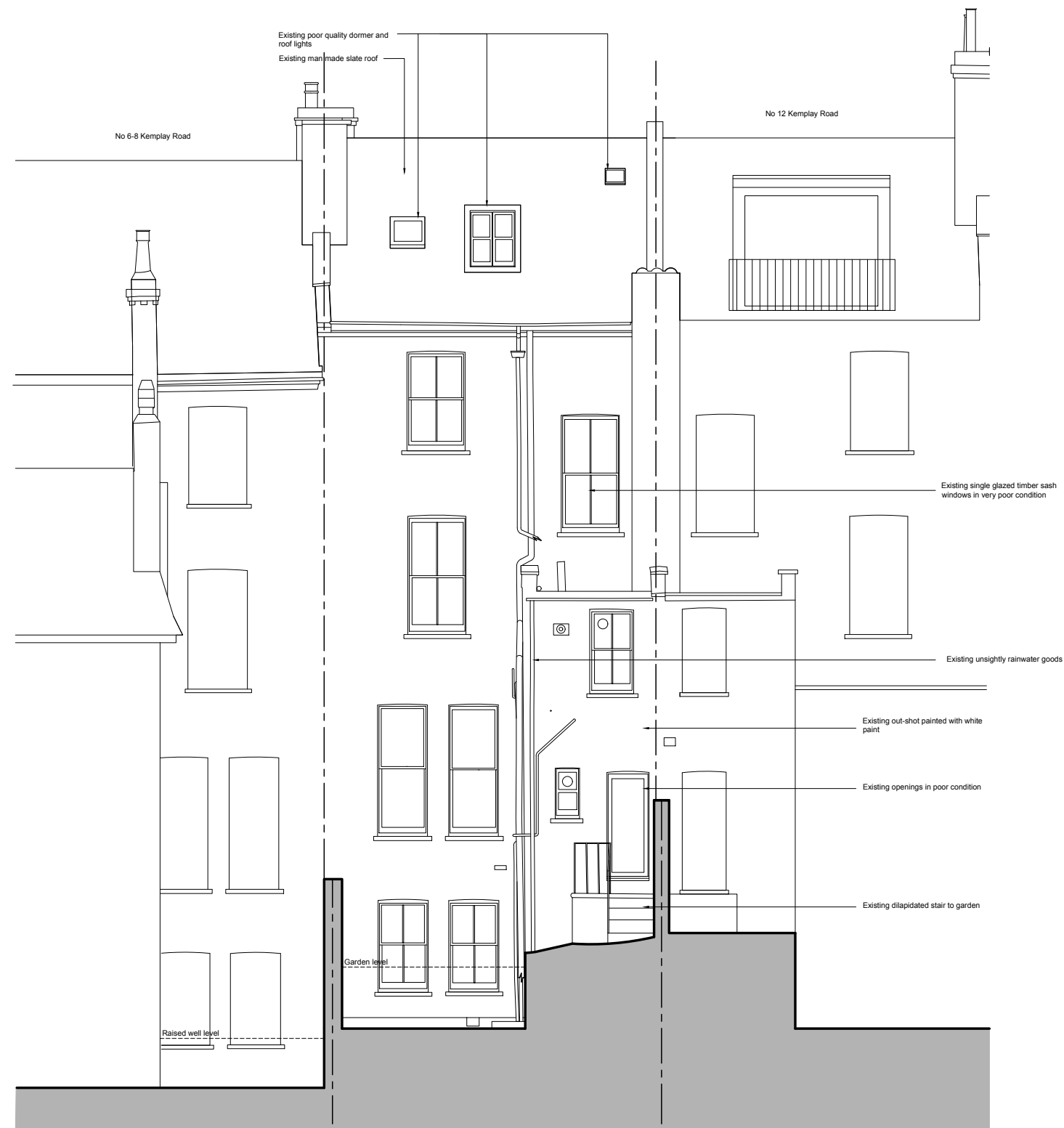

02 REAR ELEVATION
AS EXISTING

10 KEMPLAY ROAD, NW3 1SY

KREX05 - FRONT & REAR ELEVATIONS

AS EXISTING

1:100 @A3

AUG 2022

FOR PLANNING

Malcolm Fryer Architects Limited

UNIT LG05, SCREENWORKS, 22 Highbury Grove, N52EF, London

www.mfryer-architects.com