

Important note

All dimensions in millimetres. Where dimensions are not given, drawings must not be scaled and the matter referred back to Charlton Brown Architects.

All dimensions and conditions are to be checked on site by the contractor prior to preparing drawings or commencing any work. The contractor is responsible for checking that there is no conflict between site dimensions and drawn dimensions.

In the event of any detail or dimensional conflict between Charlton Brown Architects drawings, the matter must be referred back to Charlton Brown Architects for clarification

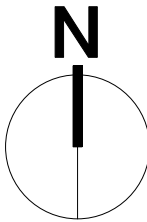

Rev	Date	Details	By
-----	------	---------	----

Charlton Brown Architecture & Interiors

The Belvedere, 2 Back Lane, Hampstead, London, NW3 1HL

Telephone	+44(0)20 7794 1234
Email	office@charltonbrown.com
Website	www.charltonbrown.com

Client
Alex and Emma Barnett

Project
9 The Mount

Drawing Title
Existing Lower Ground Floor Plan

Date	Drawn	Checked
14/10/2022	JLB	LS

Scale
1:50 @ A1

Issue Status
PLANNING

Project Number	Drawing Number	Revision
21041	EX-00-100	

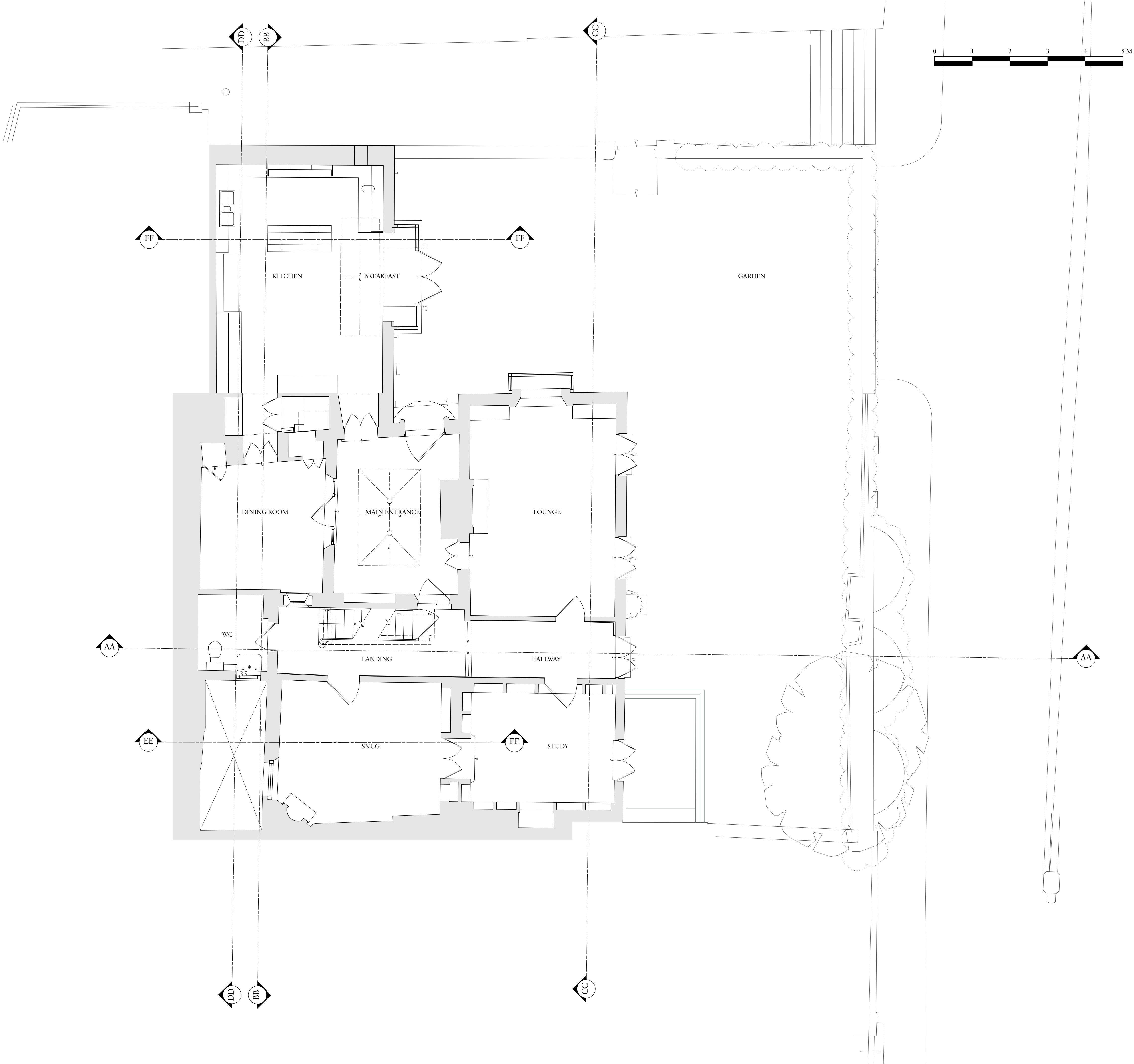

Important note

All dimensions in millimetres. Where dimensions are not given, drawings must not be scaled and the matter referred back to Charlton Brown Architects.

All dimensions and conditions are to be checked on site by the contractor prior to preparing drawings or commencing any work. The contractor is responsible for checking that there is no conflict between site dimensions and drawn dimensions.

In the event of any detail or dimensional conflict between Charlton Brown Architects drawings, the matter must be referred back to Charlton Brown Architects for clarification

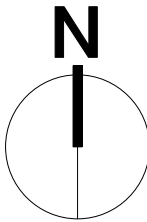

Rev	Date	Details	By
-----	------	---------	----

Charlton Brown Architecture & Interiors

The Belvedere, 2 Back Lane, Hampstead, London, NW3 1HL

Telephone +44(0)20 7794 1234
Email office@charltonbrown.com
Website www.charltonbrown.com

Client
Alex and Emma Barnett

Project
9 The Mount

Drawing Title
Existing Ground Floor Plan

Date	Drawn	Checked
14/10/2022	JLB	LS

Scale
1:50 @ A1

Issue Status
PLANNING

Project Number	Drawing Number	Revision
21041	EX-00-101	



Important note

All dimensions in millimetres. Where dimensions are not given, drawings must not be scaled and the matter referred back to Charlton Brown Architects.

All dimensions and conditions are to be checked on site by the contractor prior to preparing drawings or commencing any work. The contractor is responsible for checking that there is no conflict between site dimensions and drawn dimensions.

In the event of any detail or dimensional conflict between Charlton Brown Architects drawings, the matter must be referred back to Charlton Brown Architects for clarification

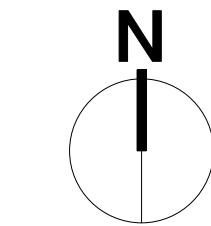

Rev	Date	Details	By
-----	------	---------	----

Charlton Brown Architecture & Interiors

The Belvedere, 2 Back Lane, Hampstead, London, NW3 1HL

Telephone +44(0)20 7794 1234
Email office@charltonbrown.com
Website www.charltonbrown.com

Client
Alex and Emma Barnett

Project
9 The Mount

Drawing Title
Existing First Floor Plan

Date	Drawn	Checked
14/10/2022	JLB	LS

Scale
1:50 @ A1

Issue Status
PLANNING

Project Number	Drawing Number	Revision
21041	EX-00-102	

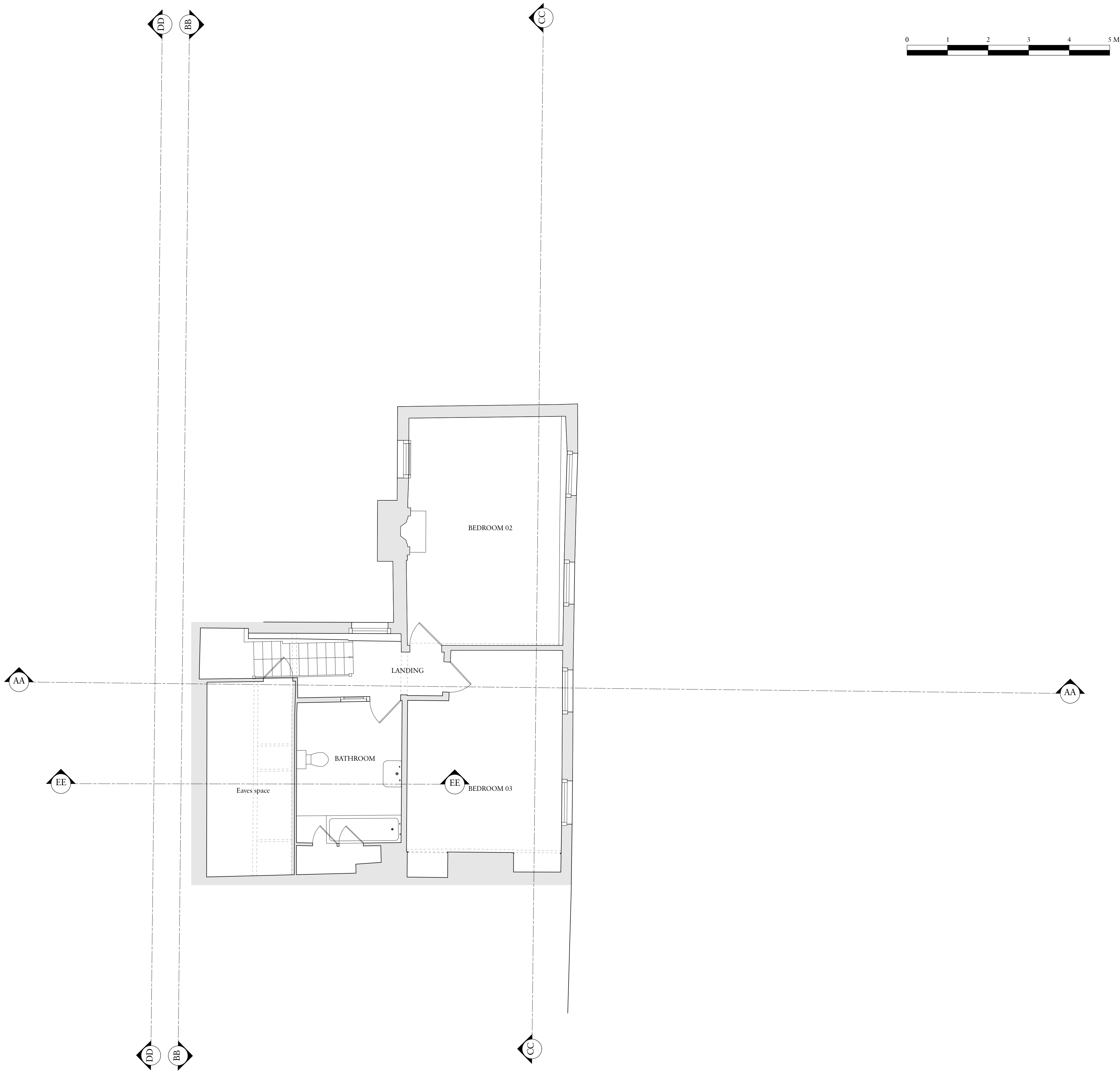

Important note

All dimensions in millimetres. Where dimensions are not given, drawings must not be scaled and the matter referred back to Charlton Brown Architects.

All dimensions and conditions are to be checked on site by the contractor prior to preparing drawings or commencing any work. The contractor is responsible for checking that there is no conflict between site dimensions and drawn dimensions.

In the event of any detail or dimensional conflict between Charlton Brown Architects drawings, the matter must be referred back to Charlton Brown Architects for clarification

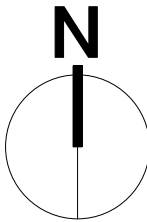

Rev	Date	Details	By
-----	------	---------	----

Charlton Brown Architecture & Interiors

The Belvedere, 2 Back Lane, Hampstead, London, NW3 1HL

Telephone	+44(0)20 7794 1234
Email	office@charltonbrown.com
Website	www.charltonbrown.com

Client
Alex and Emma Barnett

Project
9 The Mount

Drawing Title
Existing Second Floor Plan

Date	Drawn	Checked
14/10/2022	JLB	LS

Scale
1:50 @ A1

Issue Status
PLANNING

Project Number	Drawing Number	Revision
21041	EX-00-103-C	

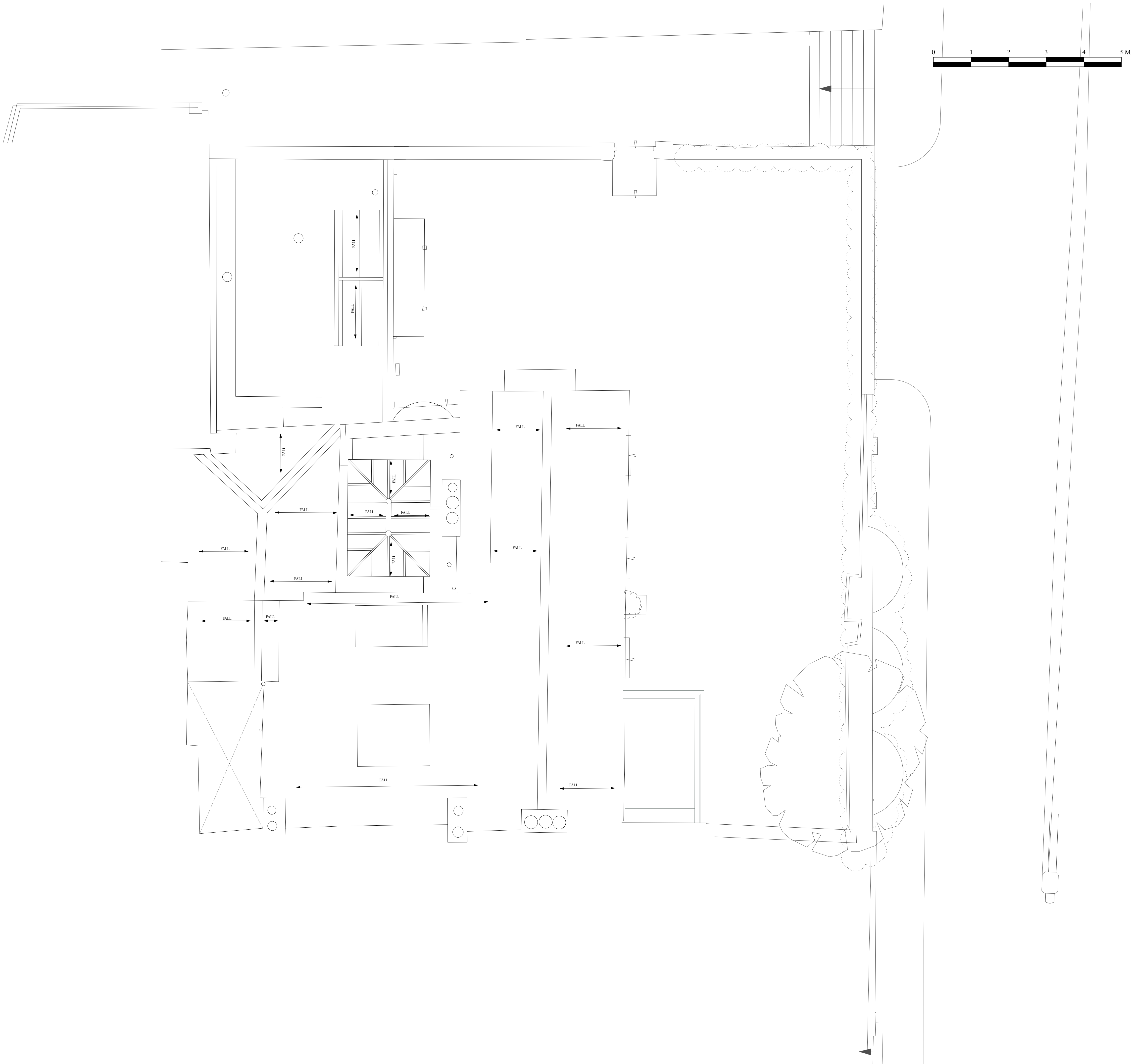

Important note

All dimensions in millimetres. Where dimensions are not given, drawings must not be scaled and the matter referred back to Charlton Brown Architects.

All dimensions and conditions are to be checked on site by the contractor prior to preparing drawings or commencing any work. The contractor is responsible for checking that there is no conflict between site dimensions and drawn dimensions.

In the event of any detail or dimensional conflict between Charlton Brown Architects drawings, the matter must be referred back to Charlton Brown Architects for clarification

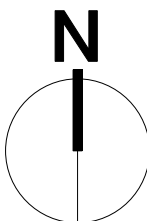

Rev	Date	Details	By
-----	------	---------	----

Charlton Brown Architecture & Interiors

The Belvedere, 2 Back Lane, Hampstead, London, NW3 1HL

Telephone	+44(0)20 7794 1234
Email	office@charltonbrown.com
Website	www.charltonbrown.com

Client
Alex and Emma Barnett

Project
9 The Mount

Drawing Title
Existing Roof Plan

Date	Drawn	Checked
14/10/2022	JLB	LS

Scale
1:50 @ A1

Issue Status
PLANNING

Project Number	Drawing Number	Revision
21041	EX-00-104	

Important note

© Copyright - Charlton Brown Architects Ltd

All dimensions in millimetres. Where dimensions are not given, drawings must not be scaled and the matter referred back to Charlton Brown Architects.

All dimensions and conditions are to be checked on site by the contractor prior to preparing drawings or commencing any work. The contractor is responsible for checking that there is no conflict between site dimensions and drawn dimensions.

In the event of any detail or dimensional conflict between Charlton Brown Architects drawings, the matter must be referred back to Charlton Brown Architects for clarification

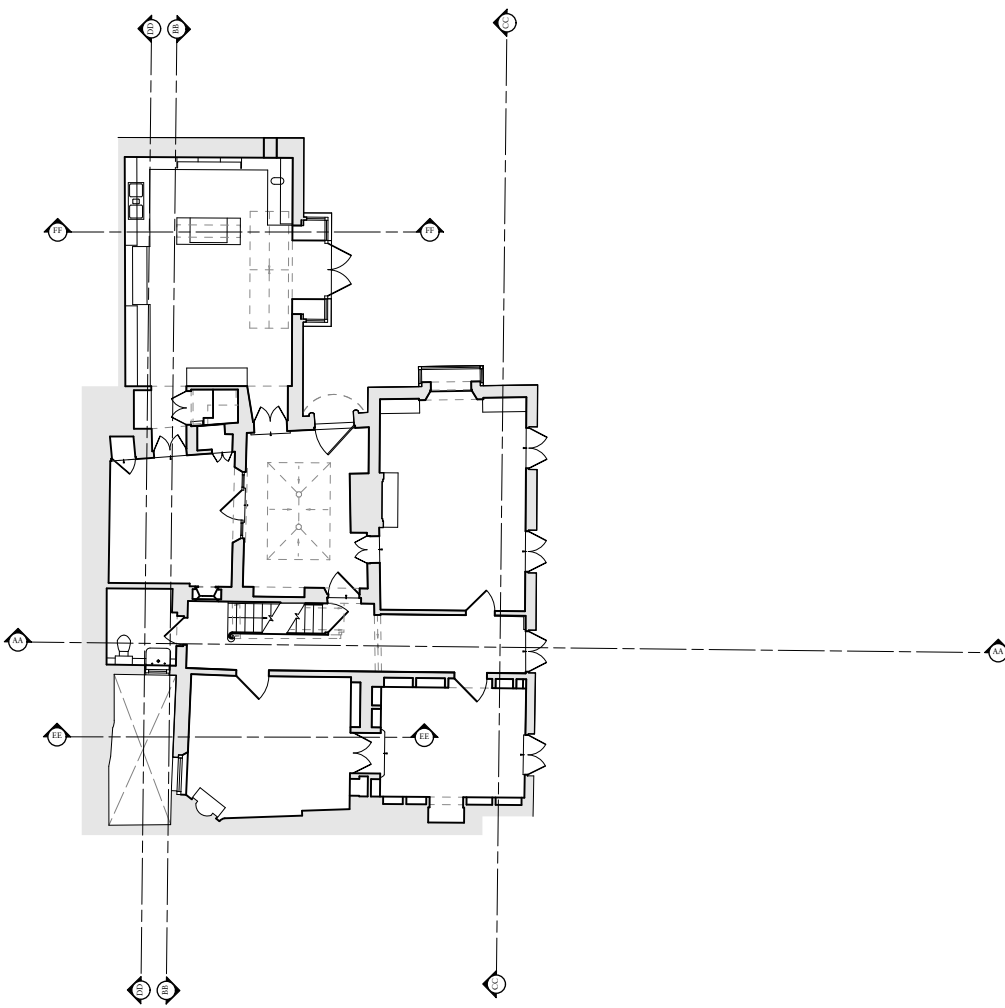

Rev	Date	Details	By
-----	------	---------	----

Charlton Brown Architecture & Interiors

The Belvedere, 2 Back Lane, Hampstead, London, NW3 1HL

Telephone	+44(0)20 7794 1234
Email	office@charltonbrown.com
Website	www.charltonbrown.com

Client
Alex and Emma Barnett

Project
9 The Mount

Drawing Title
Existing Section A-A

Date	Drawn	Checked
14/10/2022	JLB	LS

Scale
1:50 @ A1

Issue Status
PLANNING

Project Number	Drawing Number	Revision
21041	EX-00-200	

Important note

© Copyright - Charlton Brown Architects Ltd

All dimensions in millimetres. Where dimensions are not given, drawings must not be scaled and the matter referred back to Charlton Brown Architects.

All dimensions and conditions are to be checked on site by the contractor prior to preparing drawings or commencing any work. The contractor is responsible for checking that there is no conflict between site dimensions and drawn dimensions.

In the event of any detail or dimensional conflict between Charlton Brown Architects drawings, the matter must be referred back to Charlton Brown Architects for clarification

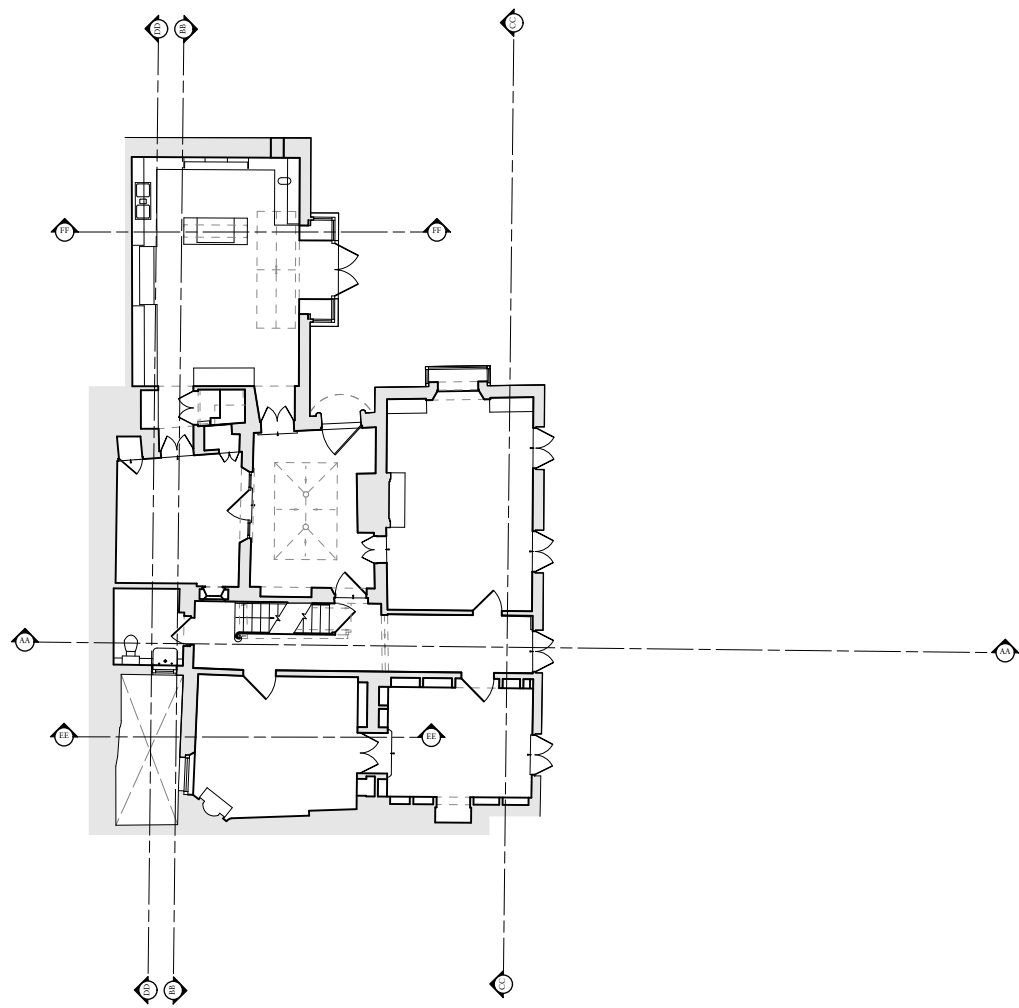

Rev	Date	Details	By
-----	------	---------	----

Charlton Brown Architecture & Interiors

The Belvedere, 2 Back Lane, Hampstead, London, NW3 1HL

Telephone	+44(0)20 7794 1234
Email	office@charltonbrown.com
Website	www.charltonbrown.com

Client
Alex and Emma Barnett

Project
9 The Mount

Drawing Title
Existing Section B-B

Date	Drawn	Checked
14/10/2022	JLB	LS

Scale
1:50 @ A1

Issue Status

PLANNING

Project Number	Drawing Number	Revision
21041	EX-00-201	

Important note

© Copyright - Charlton Brown Architects Ltd

All dimensions in millimetres. Where dimensions are not given, drawings must not be scaled and the matter referred back to Charlton Brown Architects.

All dimensions and conditions are to be checked on site by the contractor prior to preparing drawings or commencing any work. The contractor is responsible for checking that there is no conflict between site dimensions and drawn dimensions.

In the event of any detail or dimensional conflict between Charlton Brown Architects drawings, the matter must be referred back to Charlton Brown Architects for clarification

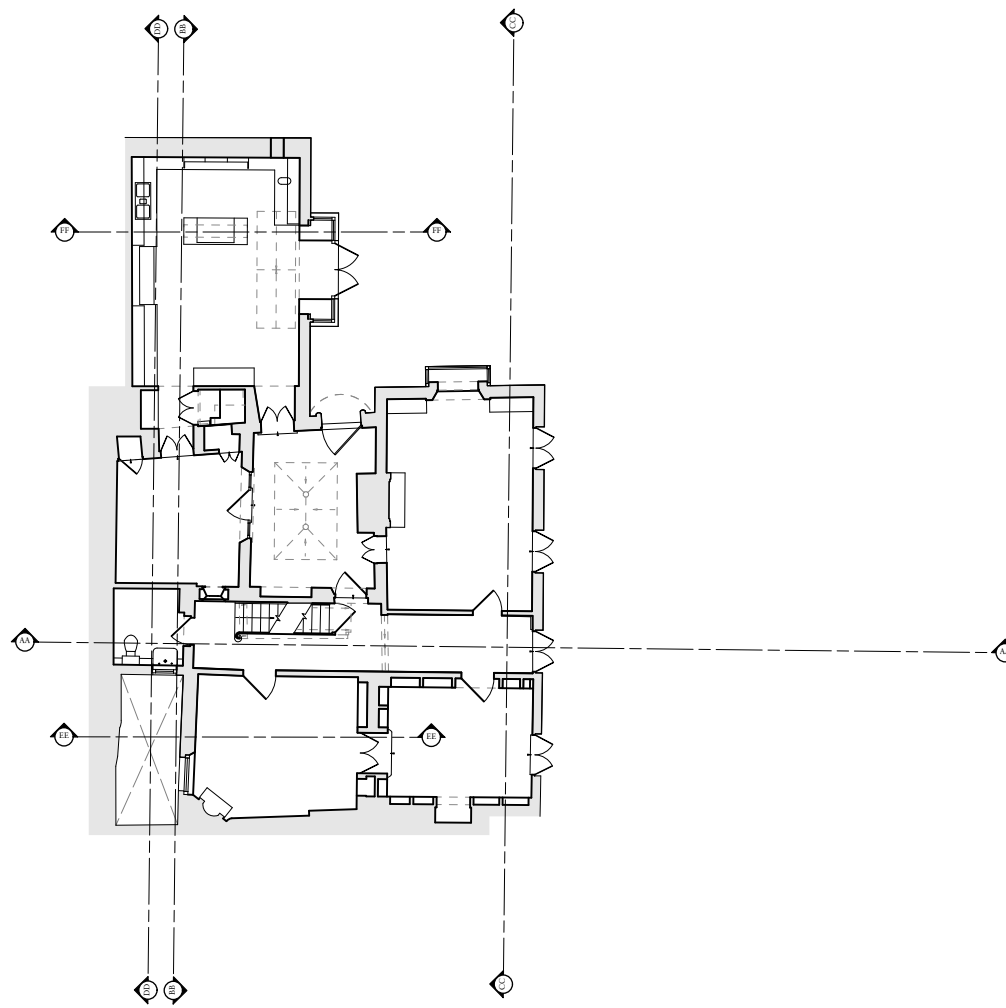

Rev	Date	Details	By
-----	------	---------	----

Charlton Brown Architecture & Interiors

The Belvedere, 2 Back Lane, Hampstead, London, NW3 1HL

Telephone	+44(0)20 7794 1234
Email	office@charltonbrown.com
Website	www.charltonbrown.com

Client
Alex and Emma Barnett

Project
9 The Mount

Drawing Title
Existing Section C-C

Date	Drawn	Checked
14/10/2022	JLB	LS

Scale
1:50 @ A1

Issue Status

PLANNING

Project Number	Drawing Number	Revision
21041	EX-00-202	

Important note

All dimensions in millimetres. Where dimensions are not given, drawings must not be scaled and the matter referred back to Charlton Brown Architects.

All dimensions and conditions are to be checked on site by the contractor prior to preparing drawings or commencing any work. The contractor is responsible for checking that there is no conflict between site dimensions and drawn dimensions.

In the event of any detail or dimensional conflict between Charlton Brown Architects drawings, the matter must be referred back to Charlton Brown Architects for clarification

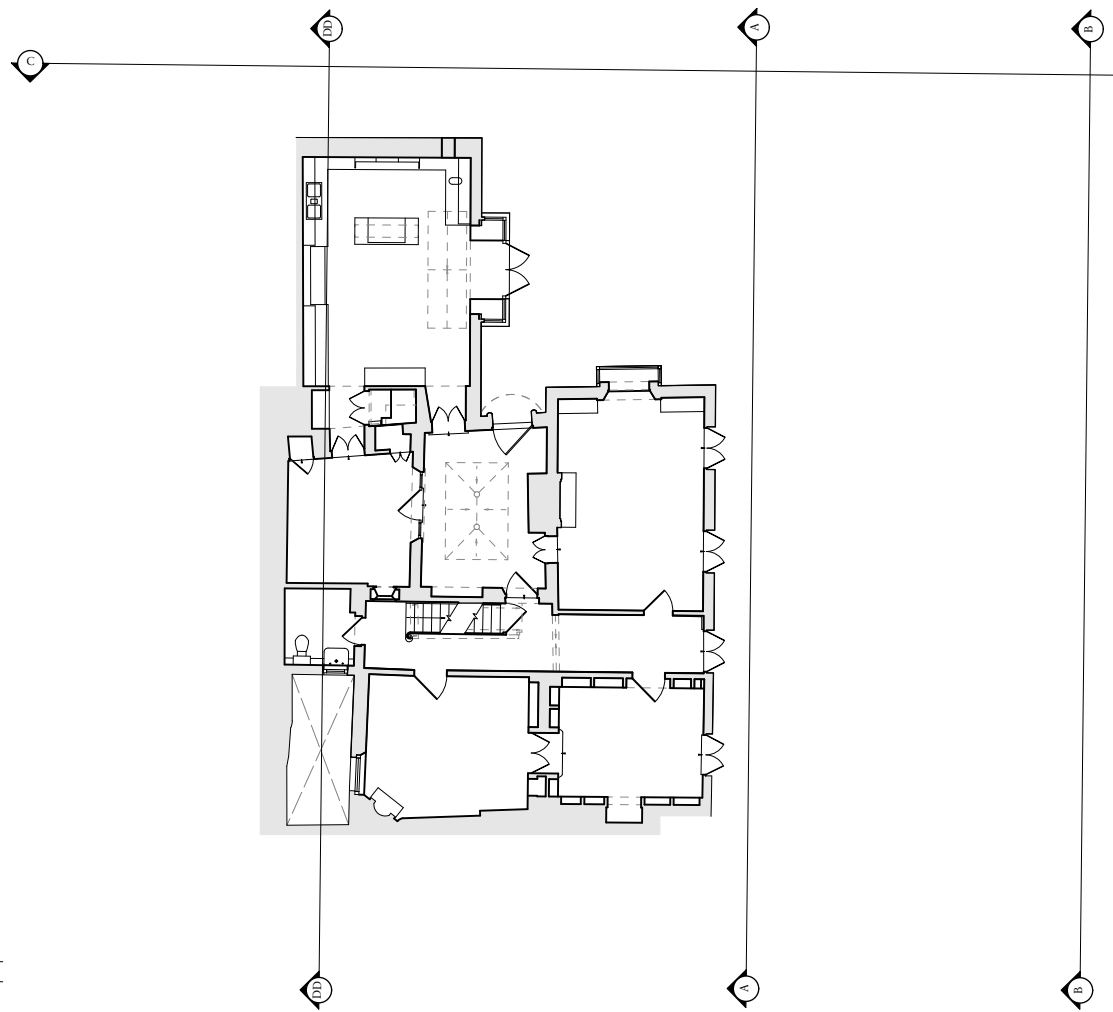
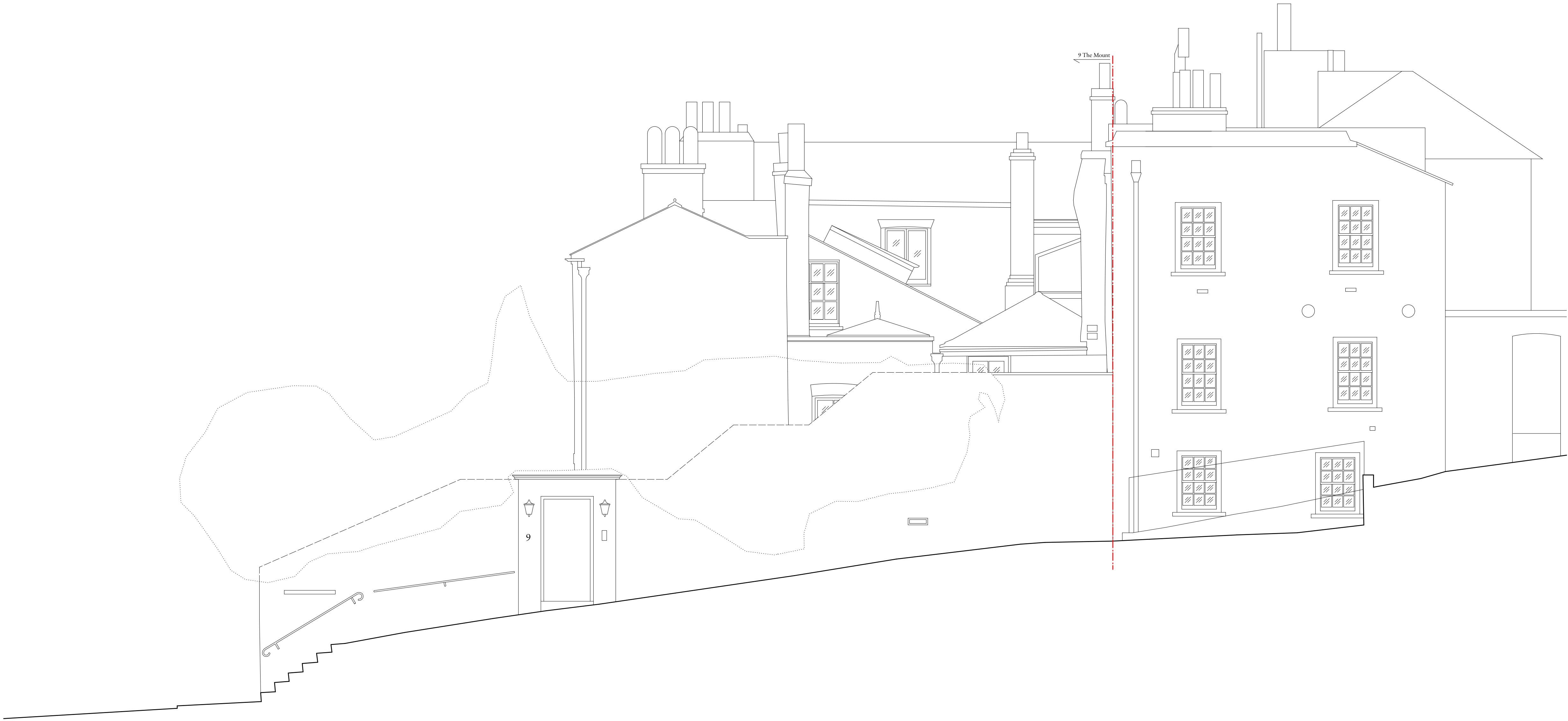

Rev	Date	Details	By
-----	------	---------	----

Charlton Brown Architecture & Interiors

The Belvedere, 2 Back Lane, Hampstead, London, NW3 1HL

Telephone	+44(0)20 7794 1234
Email	office@charltonbrown.com
Website	www.charltonbrown.com

Client
Alex and Emma Barnett

Project
9 The Mount

Drawing Title
Existing North Elevation

Date	Drawn	Checked
14/10/2022	JLB	LS

Scale
1:50 @ A1

Issue Status
PLANNING

Project Number	Drawing Number	Revision
21041	EX-00-300	

Important note

All dimensions in millimetres. Where dimensions are not given, drawings must not be scaled and the matter referred back to Charlton Brown Architects.

All dimensions and conditions are to be checked on site by the contractor prior to preparing drawings or commencing any work. The contractor is responsible for checking that there is no conflict between site dimensions and drawn dimensions.

In the event of any detail or dimensional conflict between Charlton Brown Architects drawings, the matter must be referred back to Charlton Brown Architects for clarification

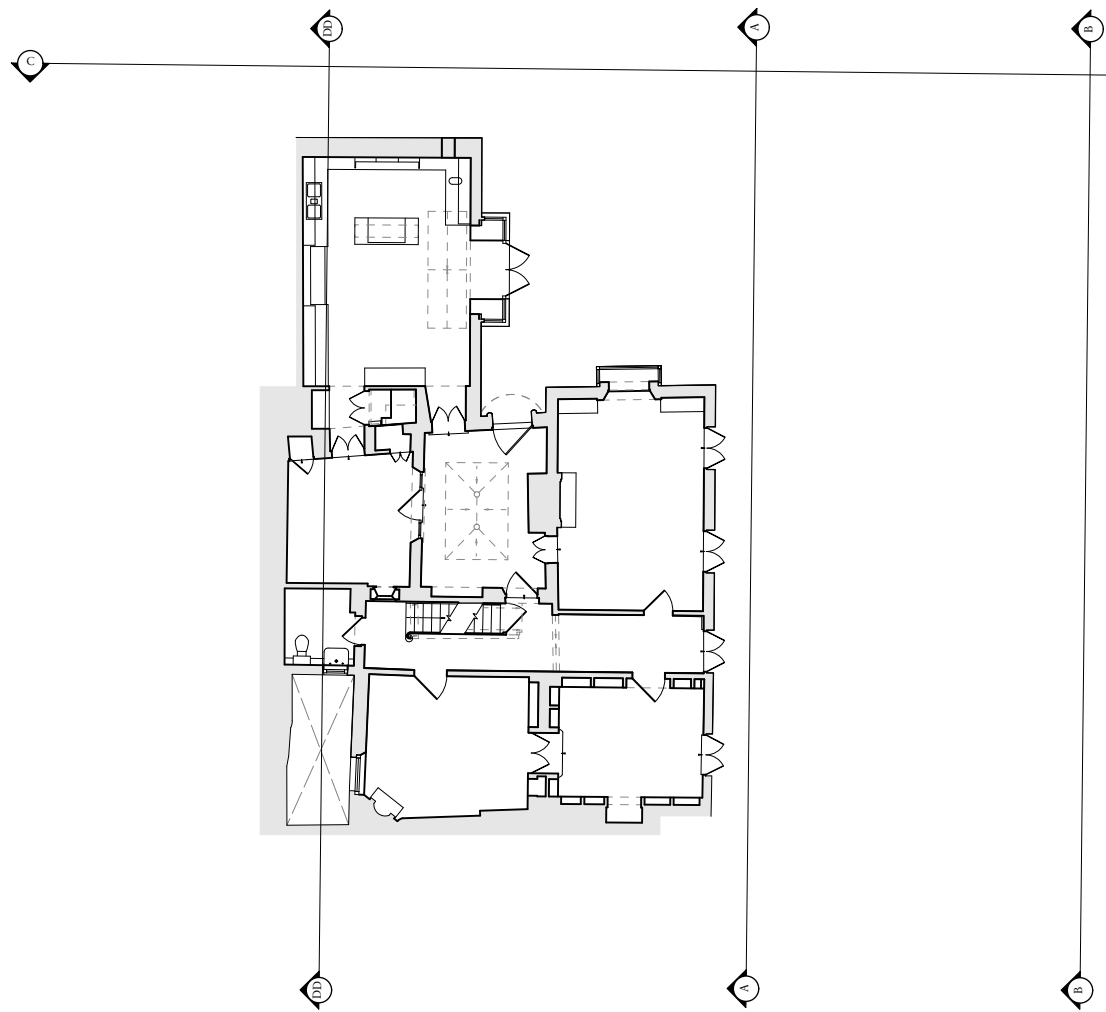

Rev	Date	Details	By
-----	------	---------	----

Charlton Brown Architecture & Interiors

The Belvedere, 2 Back Lane, Hampstead, London, NW3 1HL

Telephone +44(0)20 7794 1234
Email office@charltonbrown.com
Website www.charltonbrown.com

Client		
Alex and Emma Barnett		
Project		
9 The Mount		
Drawing Title		
Existing East Elevation 01		
Date	Drawn	Checked
14/10/2022	JLB	LS
Scale		
1:50 @ A1		
Issue Status		
PLANNING		
Project Number	Drawing Number	Revision
21041	EX-00-301	

Important note

All dimensions in millimetres. Where dimensions are not given, drawings must not be scaled and the matter referred back to Charlton Brown Architects.

All dimensions and conditions are to be checked on site by the contractor prior to preparing drawings or commencing any work. The contractor is responsible for checking that there is no conflict between site dimensions and drawn dimensions.

In the event of any detail or dimensional conflict between Charlton Brown Architects drawings, the matter must be referred back to Charlton Brown Architects for clarification

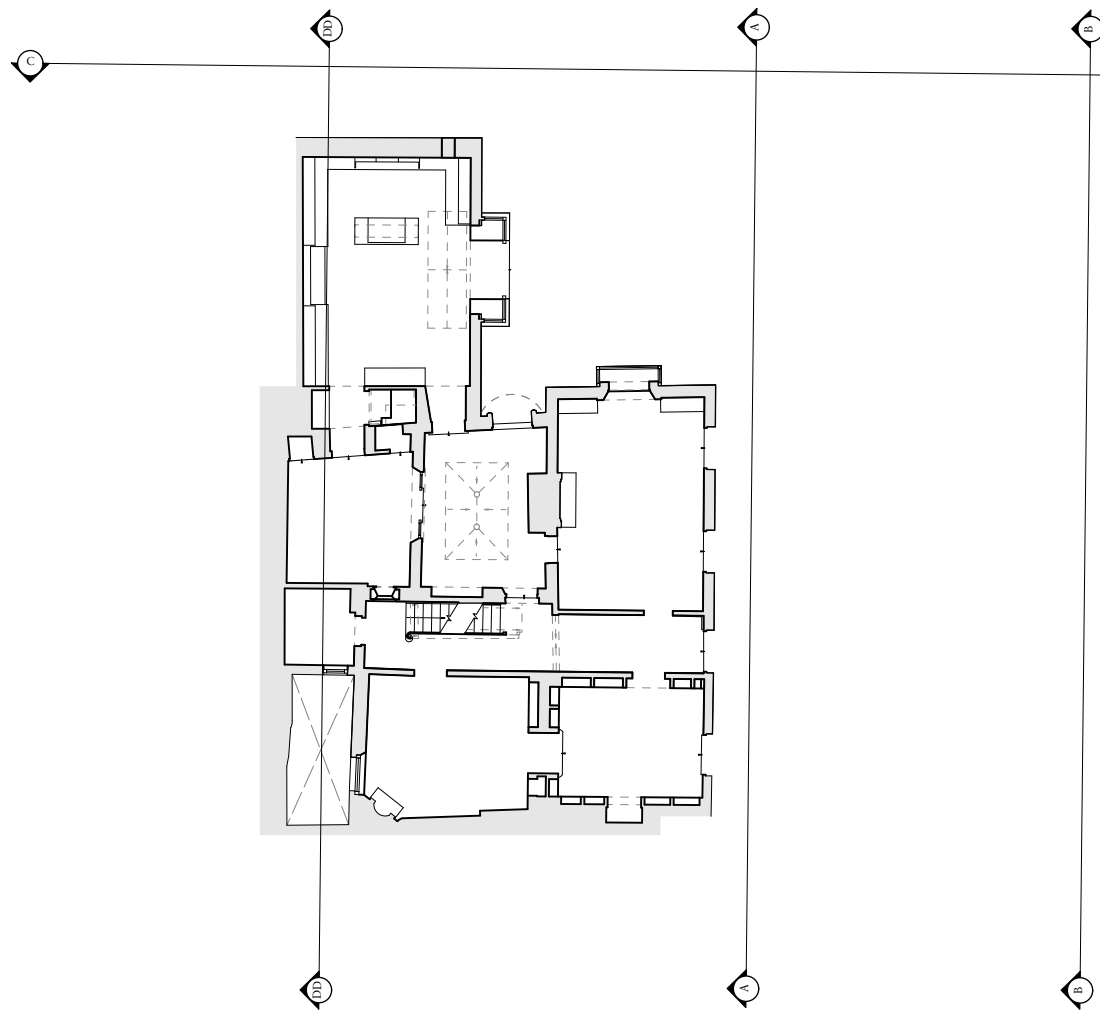

Rev	Date	Details	By
-----	------	---------	----

Charlton Brown Architecture & Interiors

The Belvedere, 2 Back Lane, Hampstead, London, NW3 1HL

Telephone +44(0)20 7794 1234
Email office@charltonbrown.com
Website www.charltonbrown.com

Client		
Alex and Emma Barnett		
Project		
9 The Mount		
Drawing Title		
Existing East Elevation 02		
Date	Drawn	Checked
14/10/2022	JLB	LS
Scale		
1:50 @ A1		
Issue Status		
PLANNING		
Project Number	Drawing Number	Revision
21041	EX-00-302	

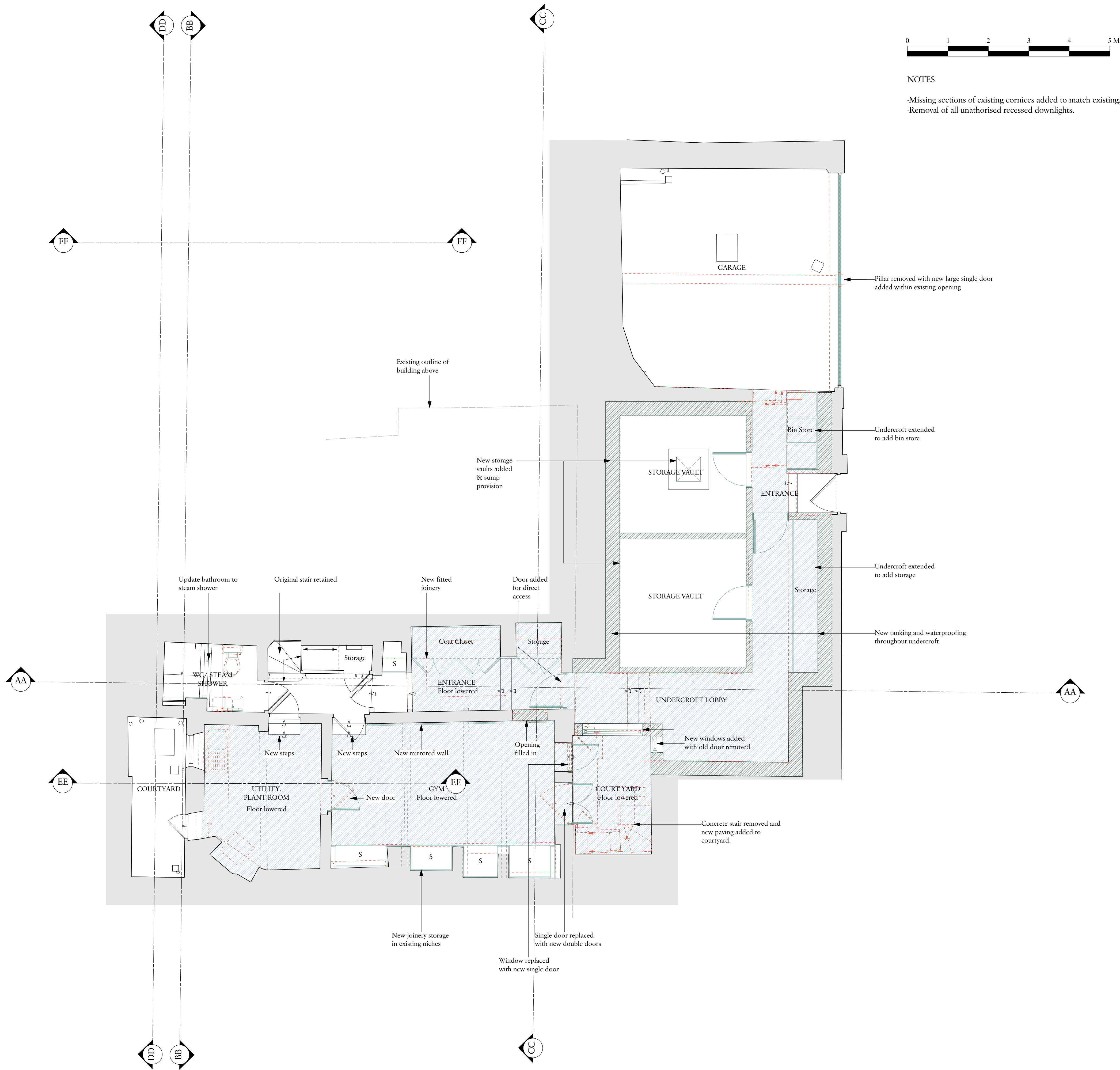

Important note

All dimensions in millimetres. Where dimensions are not given, drawings must not be scaled and the matter referred back to Charlton Brown Architects.

All dimensions and conditions are to be checked on site by the contractor prior to preparing drawings or commencing any work. The contractor is responsible for checking that there is no conflict between site dimensions and drawn dimensions.

In the event of any detail or dimensional conflict between Charlton Brown Architects drawings, the matter must be referred back to Charlton Brown Architects for clarification

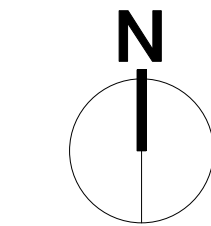

- Key:**
- Demolish
 - New
 - Floor lowered
 - Floor level raised or lowered

Rev	Date	Details	By
-----	------	---------	----

Charlton Brown Architecture & Interiors

The Belvedere, 2 Back Lane, Hampstead, London, NW3 1HL

Telephone +44(0)20 7794 1234
Email office@charltonbrown.com
Website www.charltonbrown.com

Client
Alex and Emma Barnett

Project
9 The Mount

Drawing Title
Lower Ground Floor Plan

Date	Drawn	Checked
19/10/2022	JLB	LS

Scale
1:50 @ A1

Issue Status
PLANNING

Project Number	Drawing Number	Revision
21041	PL-00-100	

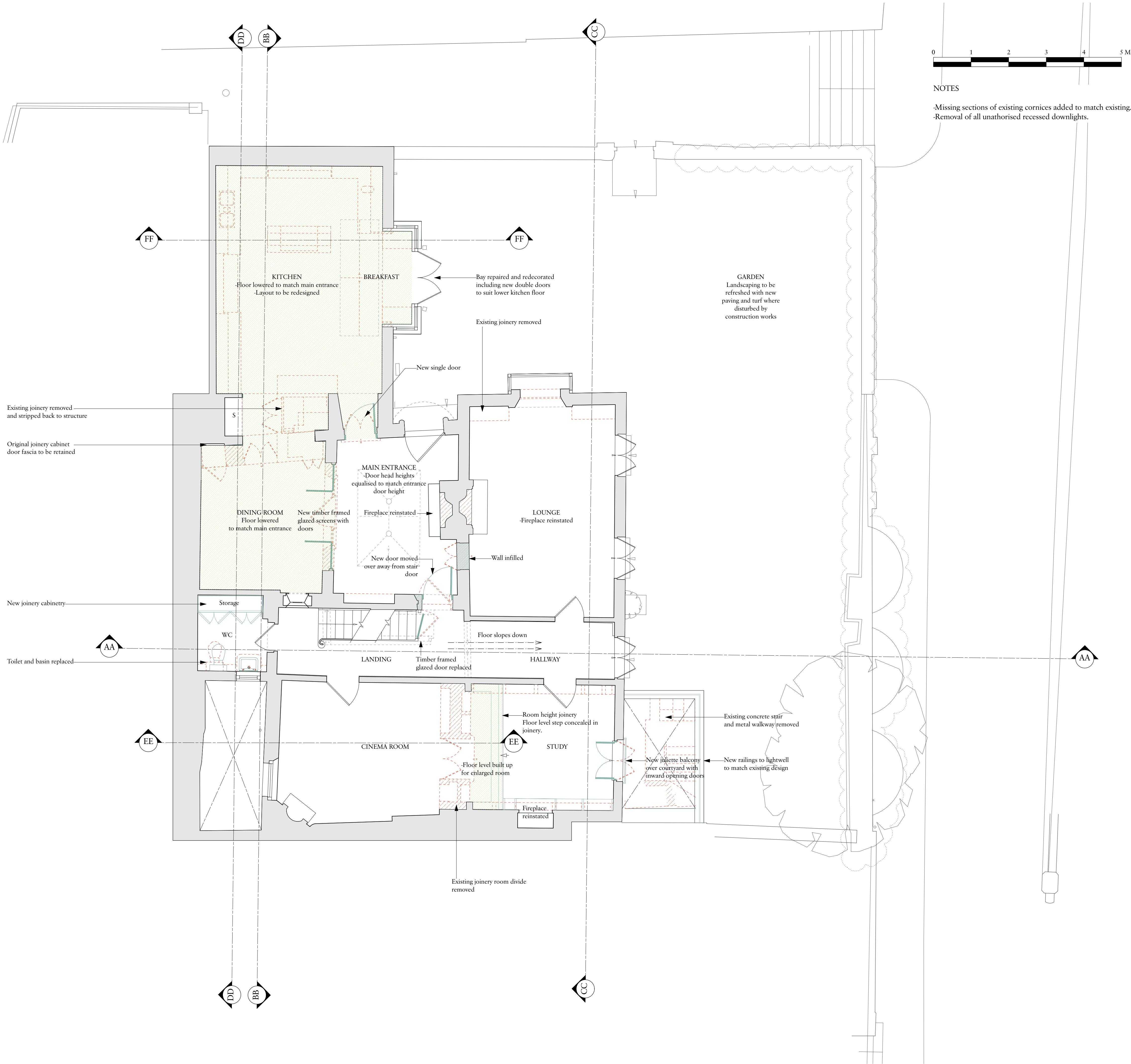

Important note

All dimensions in millimetres. Where dimensions are not given, drawings must not be scaled and the matter referred back to Charlton Brown Architects.

All dimensions and conditions are to be checked on site by the contractor prior to preparing drawings or commencing any work. The contractor is responsible for checking that there is no conflict between site dimensions and drawn dimensions.

In the event of any detail or dimensional conflict between Charlton Brown Architects drawings, the matter must be referred back to Charlton Brown Architects for clarification

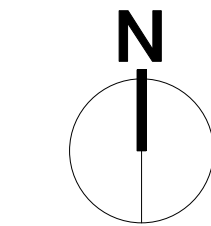

- Key:
- Demolish
 - New
 - Floor lowered
 - Floor level raised or lowered

Rev Date Details By

Charlton Brown Architecture & Interiors

The Belvedere, 2 Back Lane, Hampstead, London, NW3 1HL

Telephone +44(0)20 7794 1234

Email office@charltonbrown.com

Website www.charltonbrown.com

Client

Alex and Emma Barnett

Project

9 The Mount

Drawing Title

Ground Floor Plan

Date	Drawn	Checked
14/10/2022	JLB	LS

Scale

1:50 @ A1

Issue Status

PLANNING

Project Number	Drawing Number	Revision
21041	PL-00-101	



NOTES

- Missing sections of existing cornices added to match existing.
- Removal of all unauthorised recessed downlights.

Important note

All dimensions in millimetres. Where dimensions are not given, drawings must not be scaled and the matter referred back to Charlton Brown Architects.

All dimensions and conditions are to be checked on site by the contractor prior to preparing drawings or commencing any work. The contractor is responsible for checking that there is no conflict between site dimensions and drawn dimensions.

In the event of any detail or dimensional conflict between Charlton Brown Architects drawings, the matter must be referred back to Charlton Brown Architects for clarification

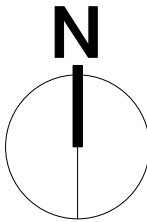

- Key:
- Demolish
 - New
 - Floor lowered
 - Floor level raised or lowered

Rev	Date	Details	By
-----	------	---------	----

Charlton Brown Architecture & Interiors

The Belvedere, 2 Back Lane, Hampstead, London, NW3 1HL

Telephone +44(0)20 7794 1234
Email office@charltonbrown.com
Website www.charltonbrown.com

Client

Alex and Emma Barnett

Project

9 The Mount

Drawing Title

First Floor Plan

Date	Drawn	Checked
19/10/2022	JLB	LS

Scale

1:50 @ A1

Issue Status

PLANNING

Project Number	Drawing Number	Revision
21041	PL-00-102	

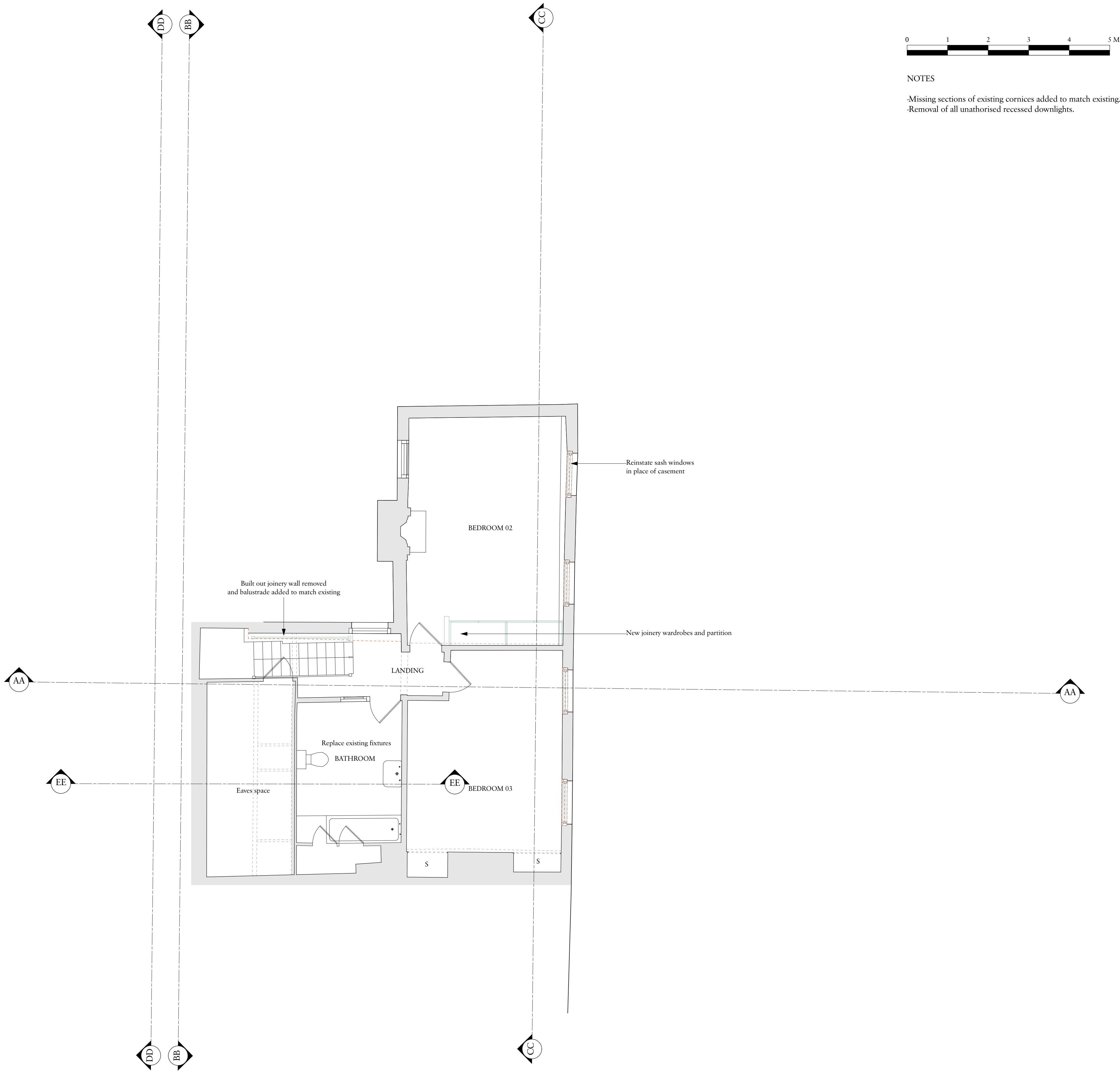

NOTES

-Missing sections of existing cornices added to match existing.
-Removal of all unauthorised recessed downlights.

Important note

All dimensions in millimetres. Where dimensions are not given, drawings must not be scaled and the matter referred back to Charlton Brown Architects.

All dimensions and conditions are to be checked on site by the contractor prior to preparing drawings or commencing any work. The contractor is responsible for checking that there is no conflict between site dimensions and drawn dimensions.

In the event of any detail or dimensional conflict between Charlton Brown Architects drawings, the matter must be referred back to Charlton Brown Architects for clarification

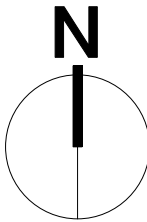

- Key:
- Demolish
 - New
 - Floor lowered
 - Floor level raised or lowered

Rev	Date	Details	By
-----	------	---------	----

Charlton Brown
Architecture & Interiors

The Belvedere, 2 Back Lane, Hampstead, London, NW3 1HL

Telephone +44(0)20 7794 1234
Email office@charltonbrown.com
Website www.charltonbrown.com

Client			
Alex and Emma Barnett			
Project			
9 The Mount			
Drawing Title			
Second Floor Plan			
Date	Drawn	Checked	
14/10/2022	JLB	LS	
Scale			
1:50 @ A1			
Issue Status			
PLANNING			
Project Number	Drawing Number	Revision	
21041	PL-00-103-C		

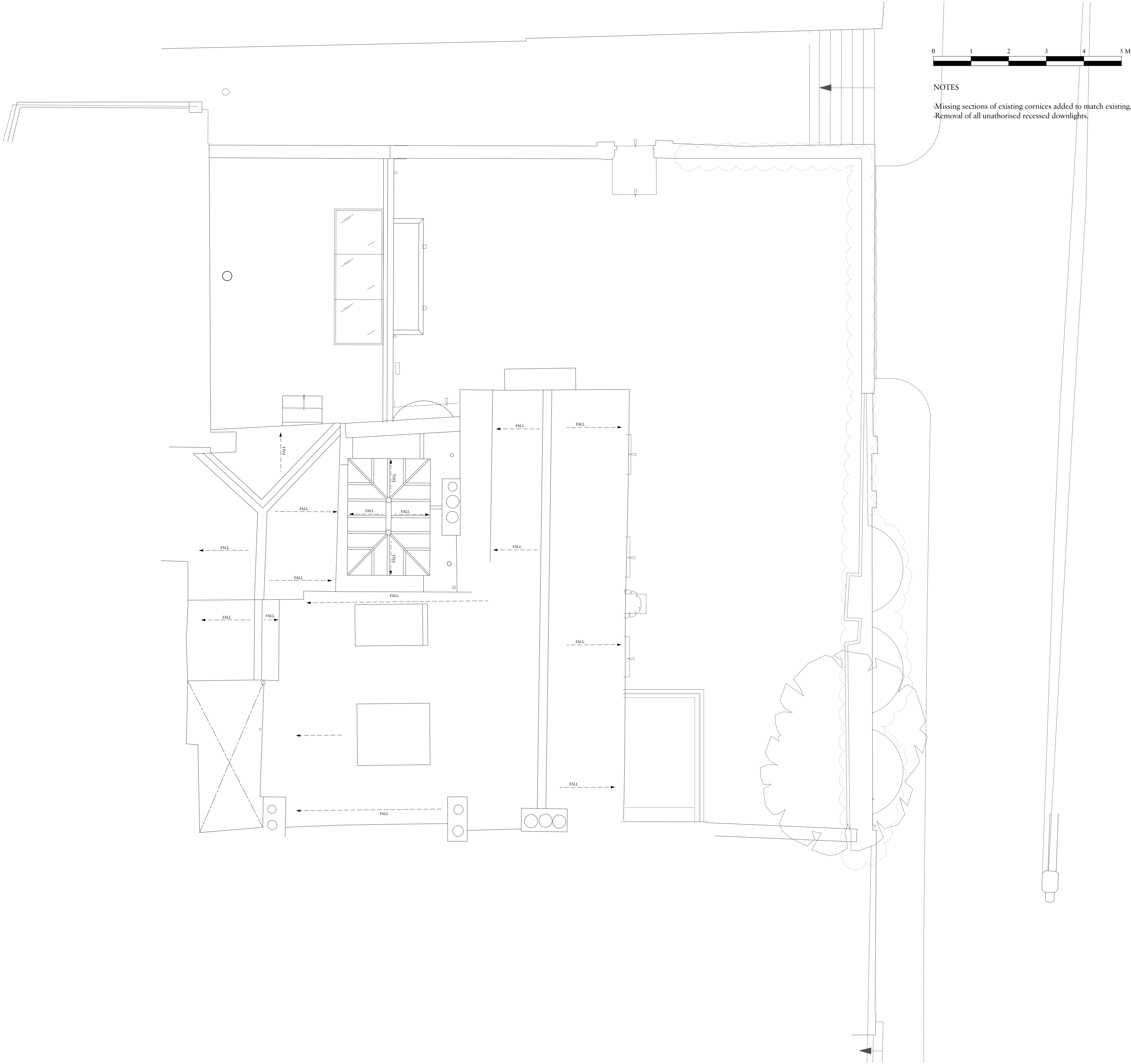

NOTES

- Missing sections of existing cornices added to match existing.
- Removal of all unauthorised recessed downlights.

Important note

All dimensions in millimetres. Where dimensions are not given, drawings must not be scaled and the matter referred back to Charlton Brown Architects.

All dimensions and conditions are to be checked on site by the contractor prior to preparing drawings or commencing any work. The contractor is responsible for checking that there is no conflict between site dimensions and drawn dimensions.

In the event of any detail or dimensional conflict between Charlton Brown Architects drawings, the matter must be referred back to Charlton Brown Architects for clarification

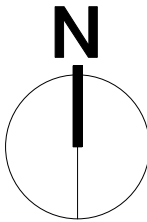

Key:

- Demolish
- New
- Floor lowered
- Floor level raised or lowered

Rev	Date	Details	By
-----	------	---------	----

Charlton Brown
Architecture & Interiors

The Belvedere, 2 Back Lane, Hampstead, London, NW3 1HL

Telephone +44(0)20 7794 1234
Email office@charltonbrown.com
Website www.charltonbrown.com

Client
Alex and Emma Barnett

Project
9 The Mount

Drawing Title
Roof Plan

Date	Drawn	Checked
19/10/2022	JLB	LS

Scale
1:50 @ A1

Issue Status

PLANNING

Project Number	Drawing Number	Revision
21041	PL-00-104	

Important note

All dimensions in millimetres. Where dimensions are not given, drawings must not be scaled and the matter referred back to Charlton Brown Architects.

All dimensions and conditions are to be checked on site by the contractor prior to preparing drawings or commencing any work. The contractor is responsible for checking that there is no conflict between site dimensions and drawn dimensions.

In the event of any detail or dimensional conflict between Charlton Brown Architects drawings, the matter must be referred back to Charlton Brown Architects for clarification



NOTES

- Missing sections of existing cornices added to match existing.
- Removal of all unauthorised recessed downlights.

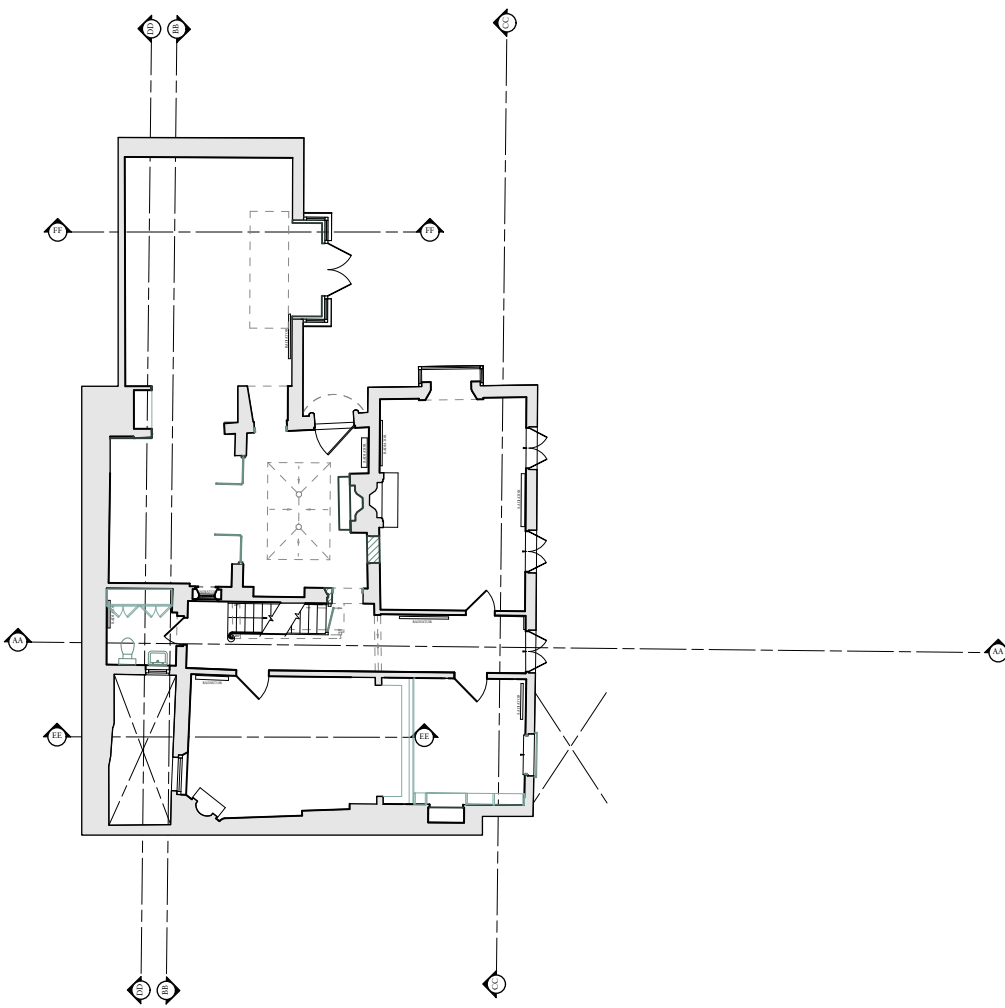

Key:

- Demolish
- New

Rev Date Details By

Charlton Brown
Architecture & Interiors

The Belvedere, 2 Back Lane, Hampstead, London, NW3 1HL

Telephone +44(0)20 7794 1234
Email office@charltonbrown.com
Website www.charltonbrown.com

Client
Alex and Emma Barnett

Project
9 The Mount

Drawing Title
Section A-A

Date Drawn Checked
19/10/2022 JLB LS

Scale
1:50 @ A1

Issue Status

PLANNING

Project Number Drawing Number Revision
21041 PL-00-200

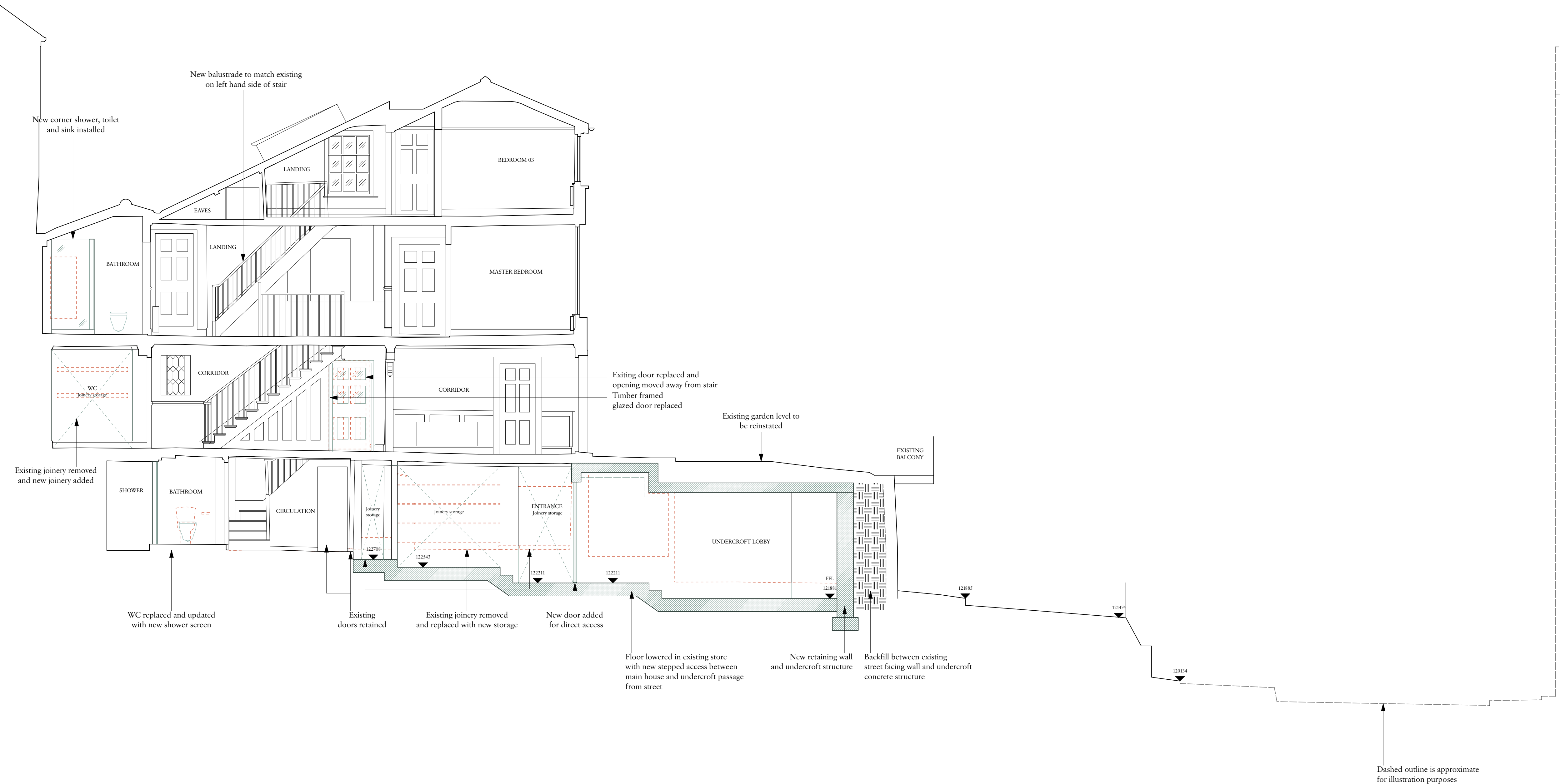

Important note

© Copyright - Charlton Brown Architects Ltd

All dimensions in millimetres. Where dimensions are not given, drawings must not be scaled and the matter referred back to Charlton Brown Architects.

All dimensions and conditions are to be checked on site by the contractor prior to preparing drawings or commencing any work. The contractor is responsible for checking that there is no conflict between site dimensions and drawn dimensions.

In the event of any detail or dimensional conflict between Charlton Brown Architects drawings, the matter must be referred back to Charlton Brown Architects for clarification



NOTES

- Missing sections of existing cornices added to match existing.
- Removal of all unauthorised recessed downlights.

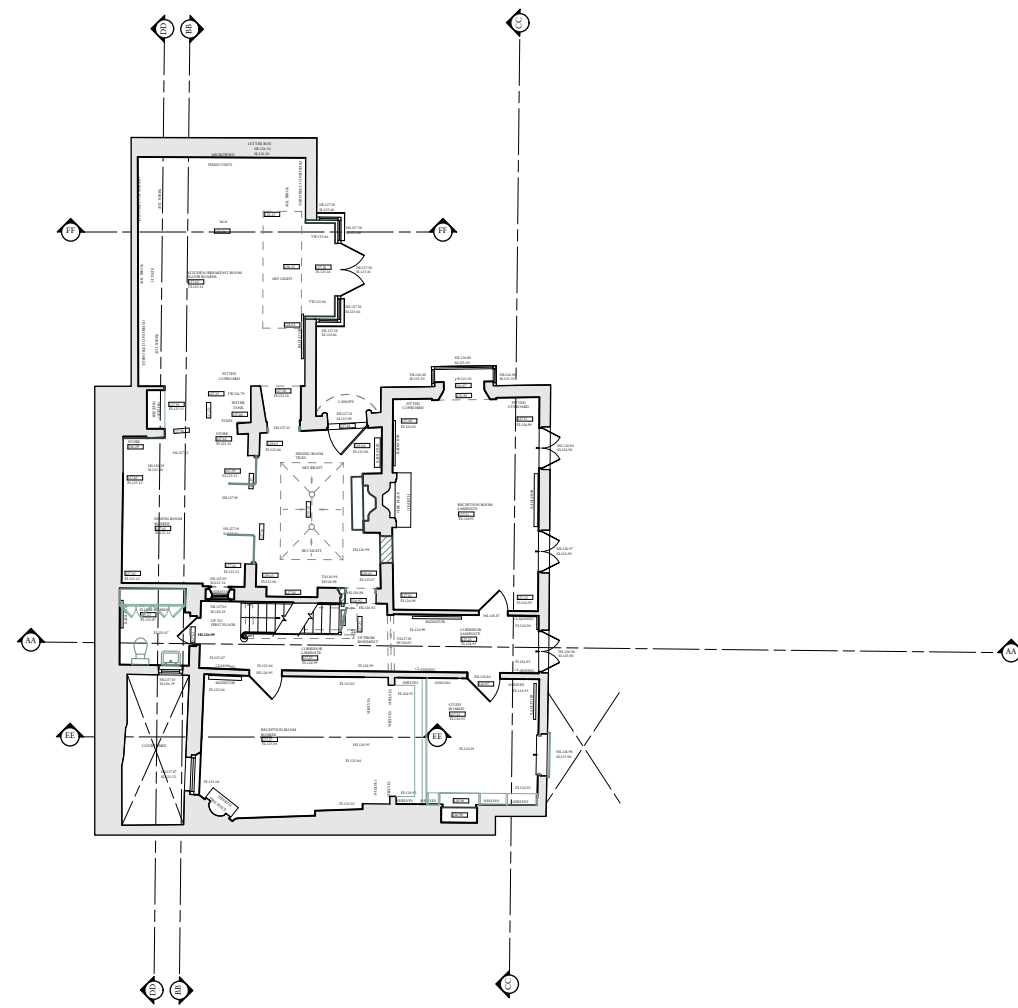
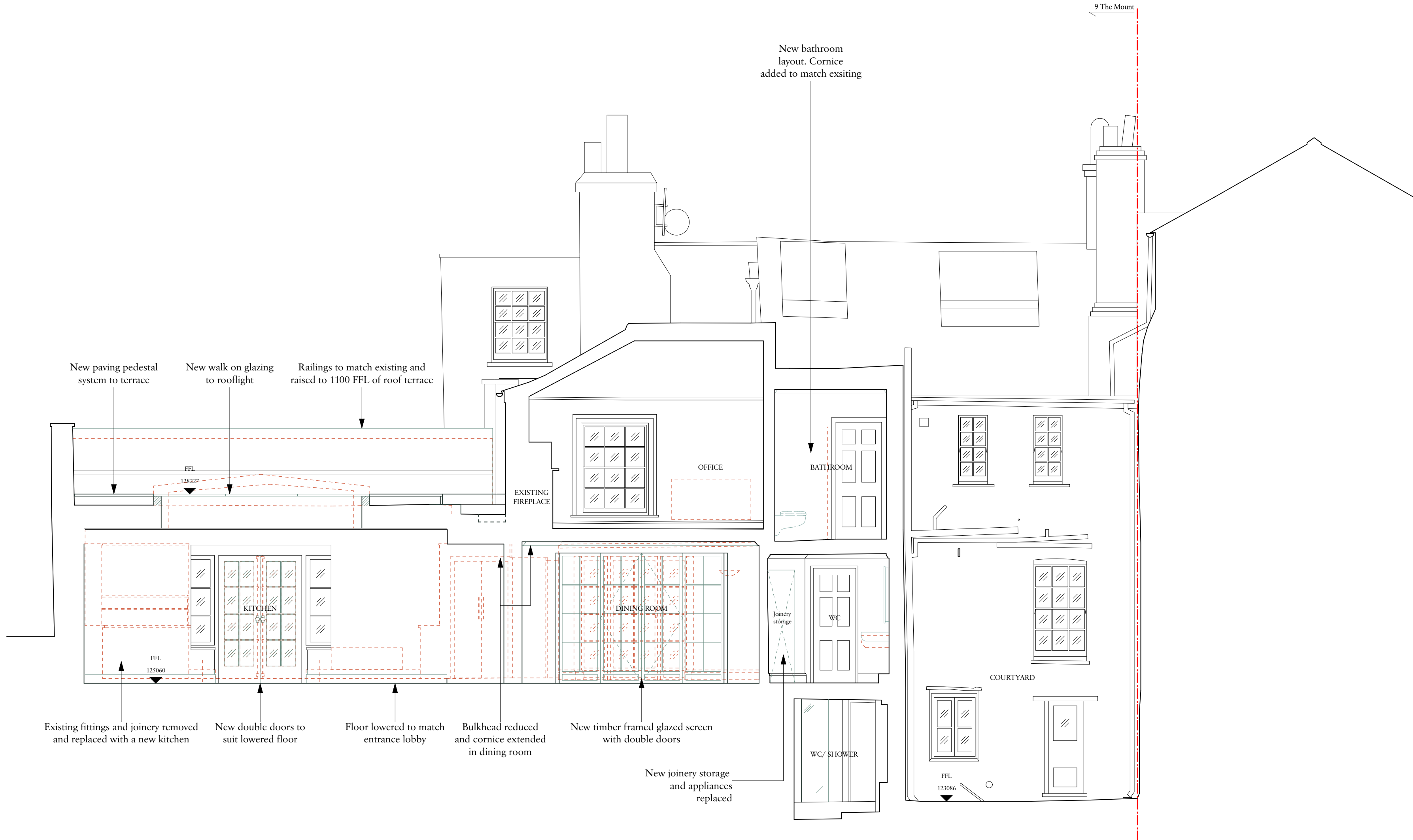

Key:

- Demolish
- New

Rev Date Details By

Charlton Brown Architecture & Interiors

The Belvedere, 2 Back Lane, Hampstead, London, NW3 1HL

Telephone +44(0)20 7794 1234
Email office@charltonbrown.com
Website www.charltonbrown.com

Client
Alex and Emma Barnett

Project
9 The Mount

Drawing Title
Section B-B

Date	Drawn	Checked
14/10/2022	JLB	LS

Scale
1:50 @ A1

Issue Status
PLANNING

Project Number	Drawing Number	Revision
21041	PL-00-201	

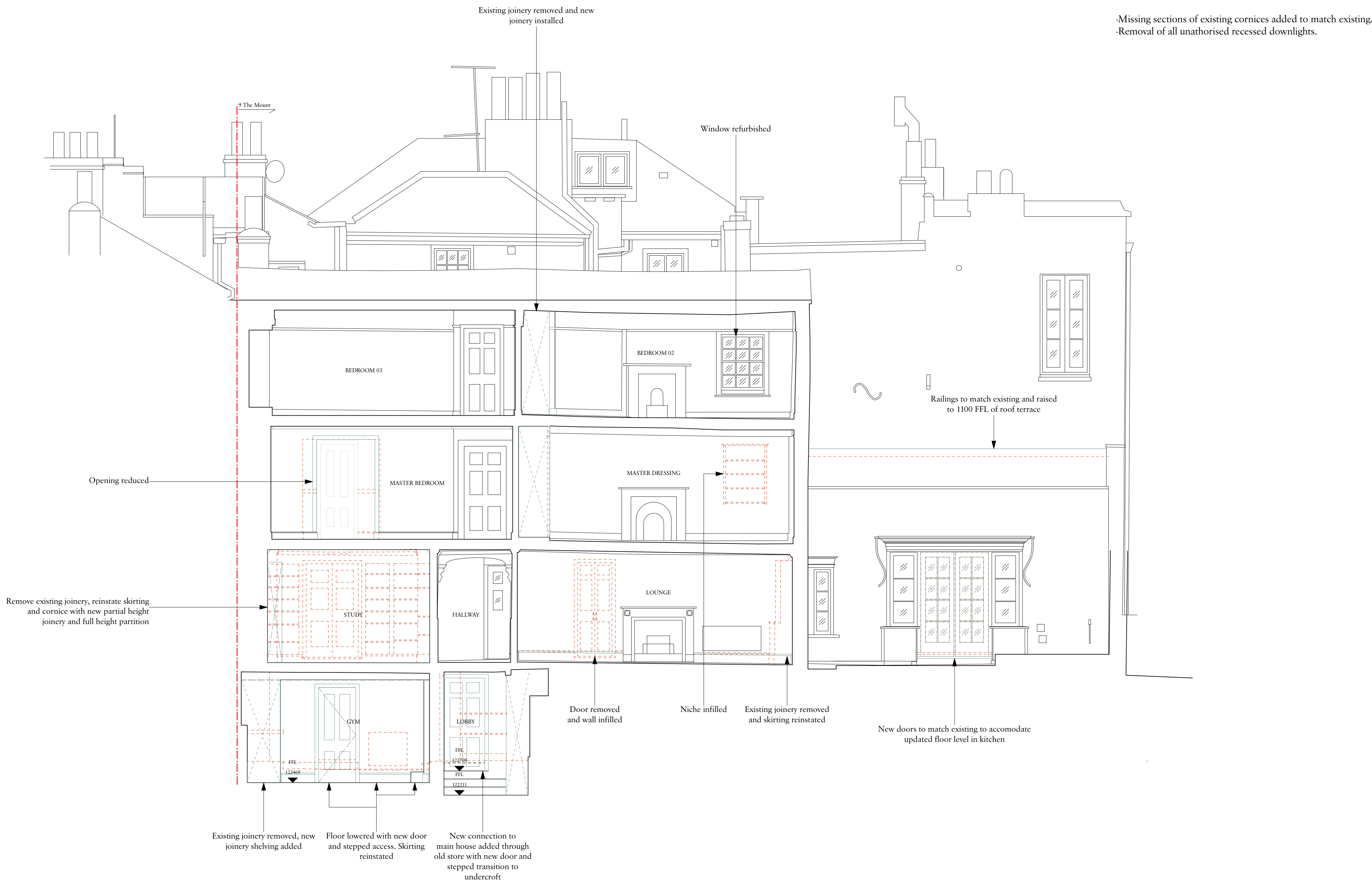

NOTES

- Missing sections of existing cornices added to match existing.
- Removal of all unauthorised recessed downlights.

Important note

All dimensions in millimetres. Where dimensions are not given, drawings must not be scaled and the matter referred back to Charlton Brown Architects.

All dimensions and conditions are to be checked on site by the contractor prior to preparing drawings or commencing any work. The contractor is responsible for checking that there is no conflict between site dimensions and drawn dimensions.

In the event of any detail or dimensional conflict between Charlton Brown Architects drawings, the matter must be referred back to Charlton Brown Architects for clarification

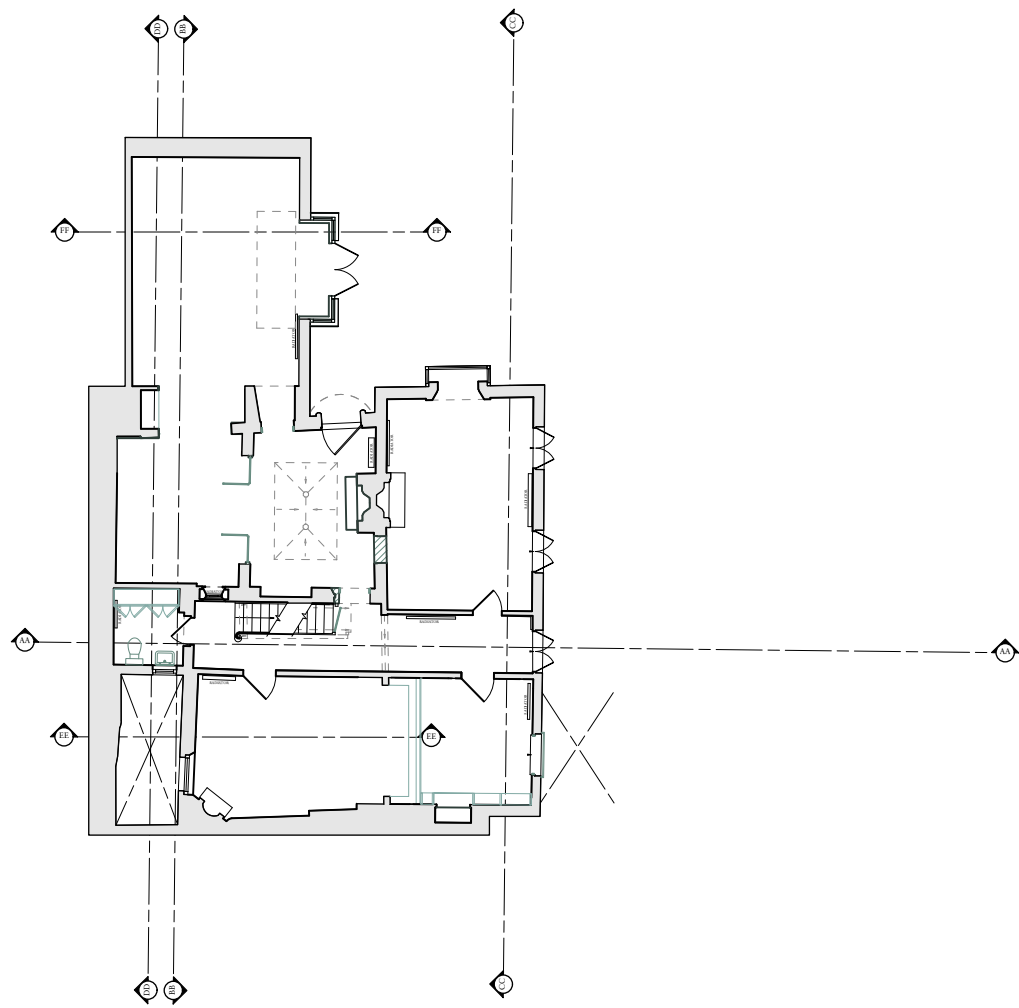

Key:

- Demolish
- New

Rev Date Details By

Charlton Brown Architecture & Interiors

The Belvedere, 2 Back Lane, Hampstead, London, NW3 1HL
Telephone +44(0)20 7794 1234
Email office@charltonbrown.com
Website www.charltonbrown.com

Client
Alex and Emma Barnett

Project
9 The Mount

Drawing Title
Section C-C

Date	Drawn	Checked
19/10/2022	JLB	LS

Scale
1:50 @ A1

Issue Status
PLANNING

Project Number	Drawing Number	Revision
21041	PL-00-202	

All dimensions in millimetres. Where dimensions are not given, drawings must not be scaled and the matter referred back to Charlton Brown Architects.

All dimensions and conditions are to be checked on site by the contractor prior to preparing drawings or commencing any work. The contractor is responsible for checking that there is no conflict between site dimensions and drawn dimensions.

In the event of any detail or dimensional conflict between Charlton Brown Architects drawings, the matter must be referred back to Charlton Brown Architects for clarification



NOTES

- Missing sections of existing cornices added to match existing.
- Removal of all unauthorised recessed downlights.

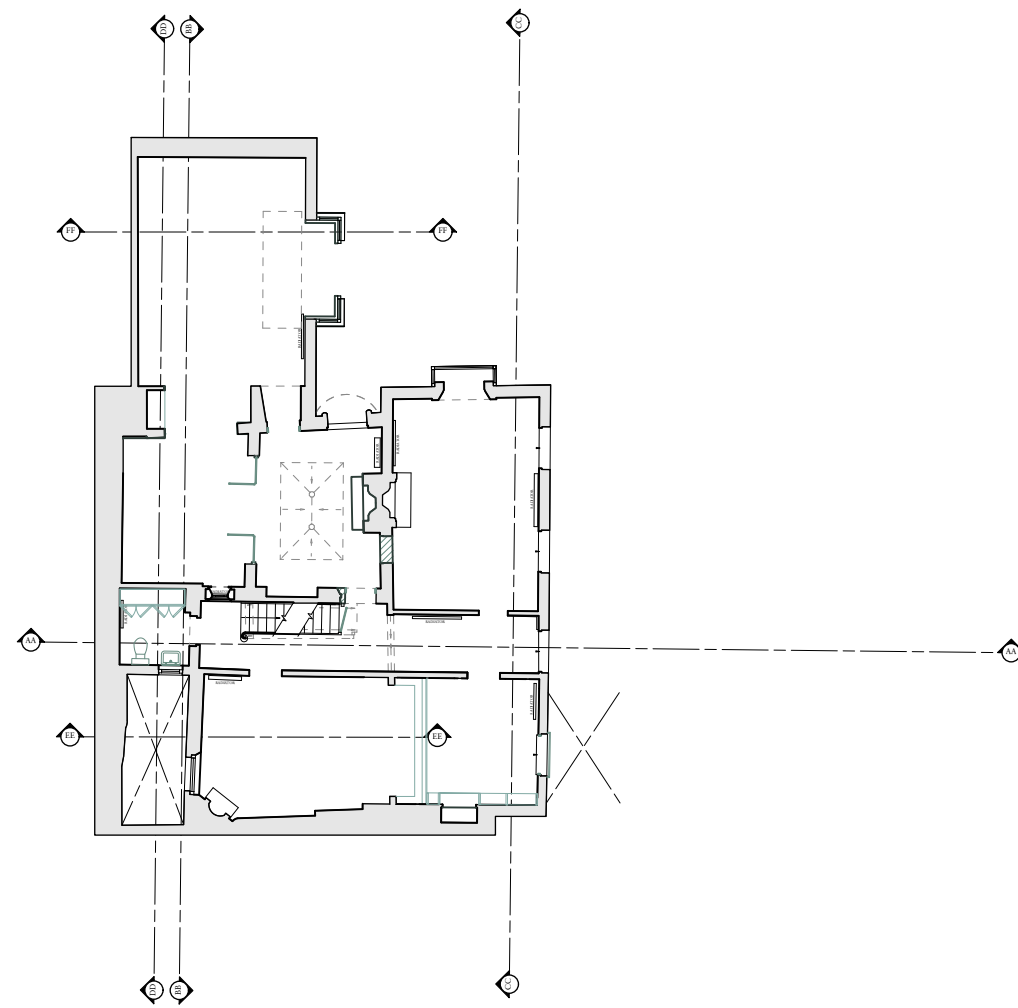

Key:

- Demolish
- New

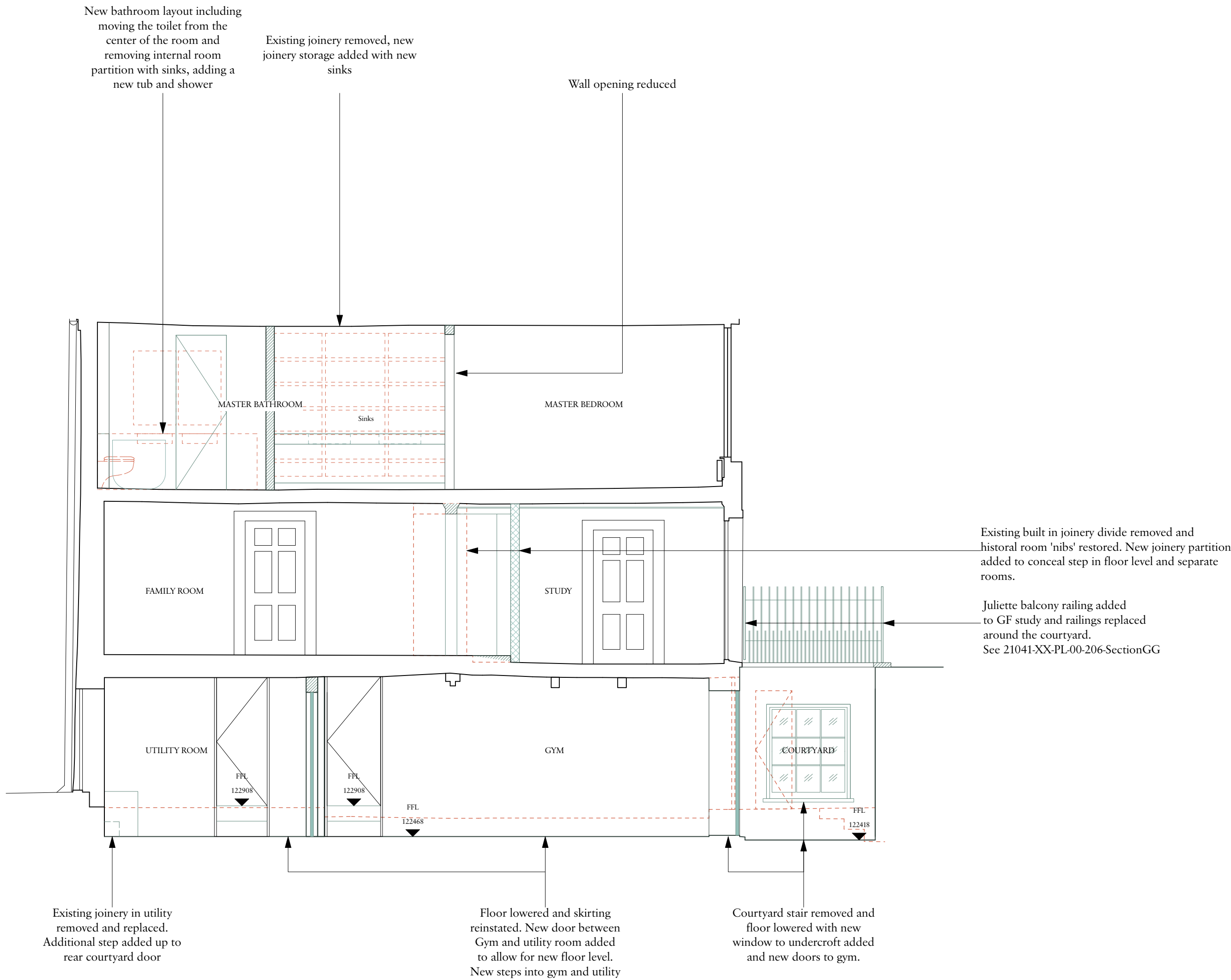

Rev	Date	Details	By
-----	------	---------	----

Charlton Brown Architecture & Interiors

The Belvedere, 2 Back Lane, Hampstead, London, NW3 1HL

Telephone +44(0)20 7794 1234
Email office@charltonbrown.com
Website www.charltonbrown.com

Client		
Alex and Emma Barnett		
Project		
9 The Mount		
Drawing Title		
Section EE		
Date	Drawn	Checked
19/10/2022	JLB	LS
Scale		
1:50 @ A1		
Issue Status		
PLANNING		
Project Number	Drawing Number	Revision
21041	PL-00-204	

All dimensions in millimetres. Where dimensions are not given, drawings must not be scaled and the matter referred back to Charlton Brown Architects.

All dimensions and conditions are to be checked on site by the contractor prior to preparing drawings or commencing any work. The contractor is responsible for checking that there is no conflict between site dimensions and drawn dimensions.

In the event of any detail or dimensional conflict between Charlton Brown Architects drawings, the matter must be referred back to Charlton Brown Architects for clarification



NOTES

- Missing sections of existing cornices added to match existing.
- Removal of all unauthorised recessed downlights.

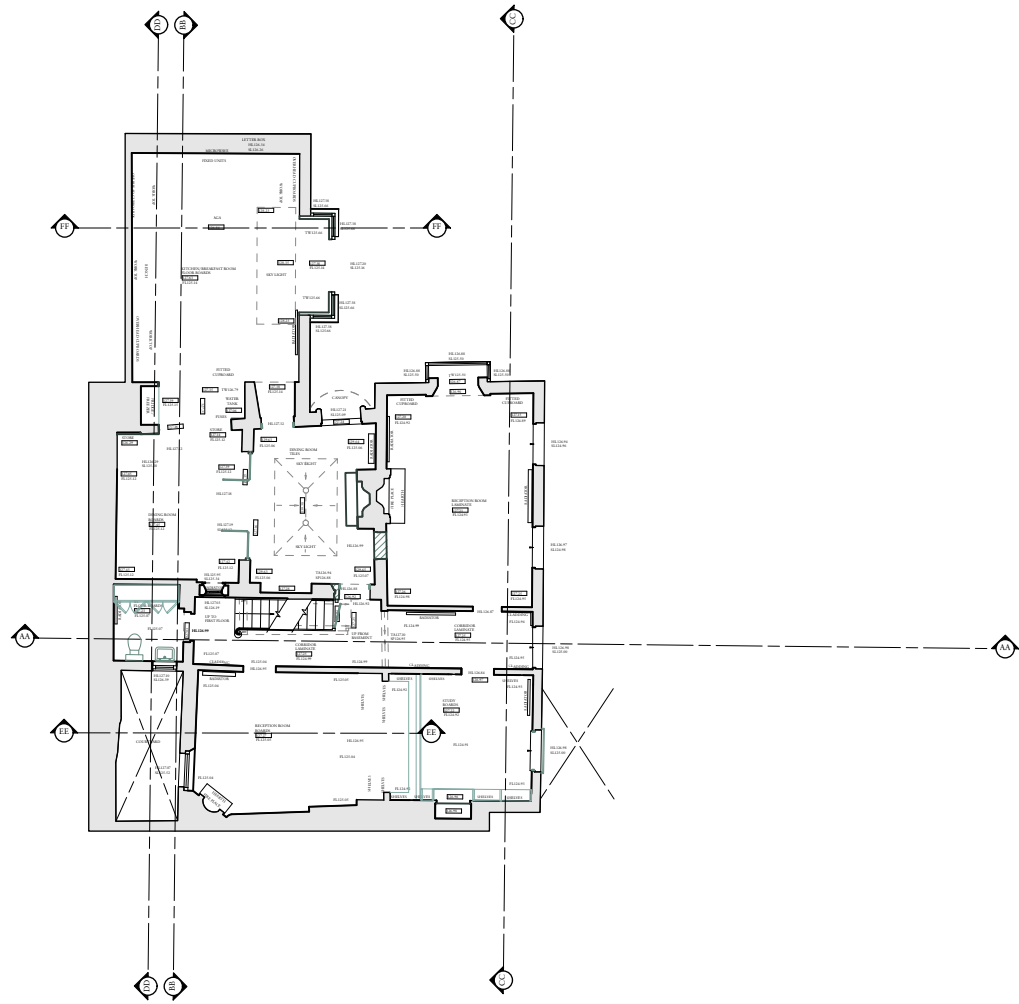

Key:

- Demolish
- New

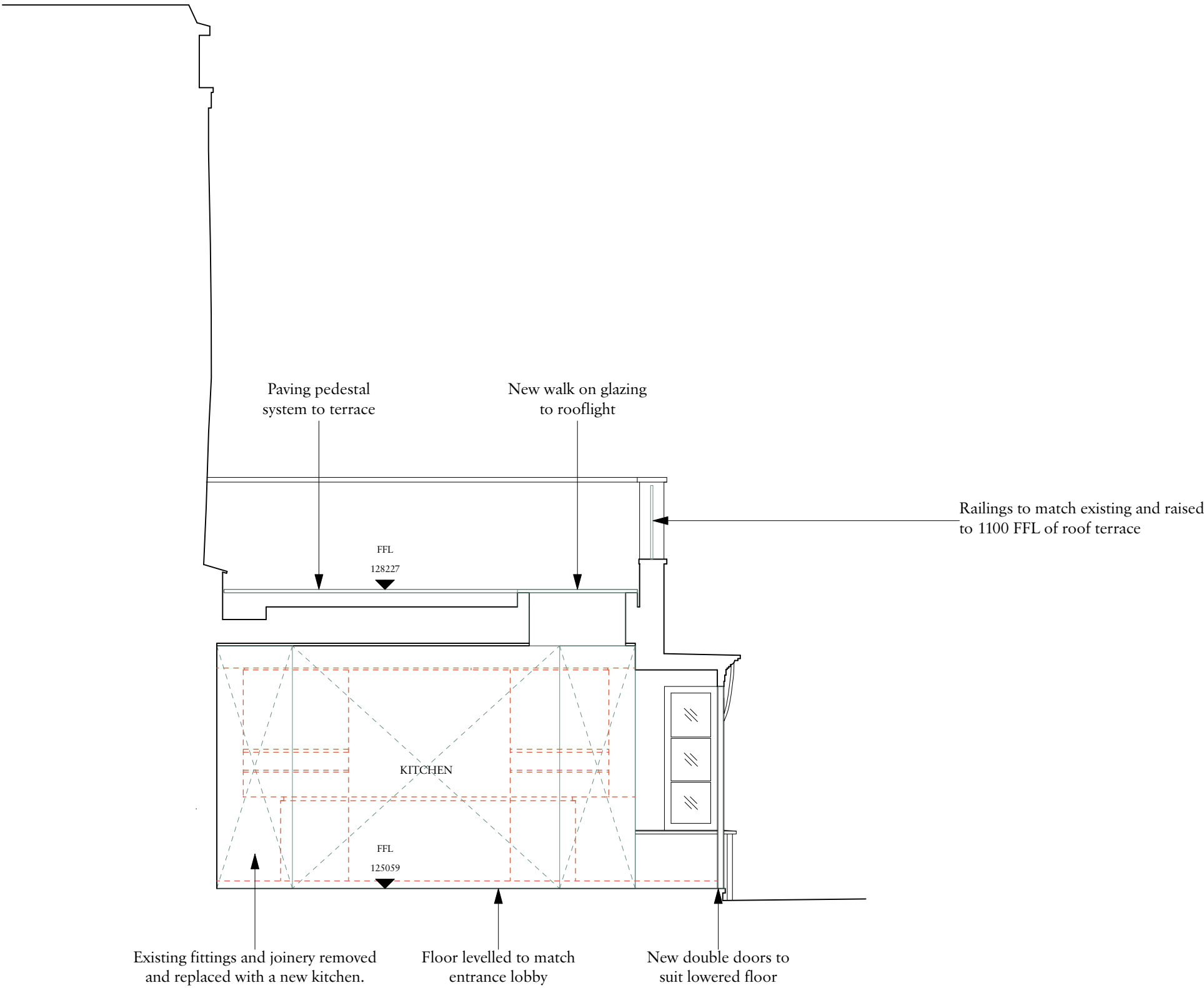

Rev Date Details By

Charlton Brown Architecture & Interiors

The Belvedere, 2 Back Lane, Hampstead, London, NW3 1HL

Telephone +44(0)20 7794 1234
Email office@charltonbrown.com
Website www.charltonbrown.com

Client
Alex and Emma Barnett

Project
9 The Mount

Drawing Title
Section FF

Date	Drawn	Checked
14/10/2022	JLB	LS

Scale
1:50 @ A1

Issue Status
PLANNING

Project Number	Drawing Number	Revision
21041	PL-00-205	



Important note

All dimensions in millimetres. Where dimensions are not given, drawings must not be scaled and the matter referred back to Charlton Brown Architects.

All dimensions and conditions are to be checked on site by the contractor prior to preparing drawings or commencing any work. The contractor is responsible for checking that there is no conflict between site dimensions and drawn dimensions.

In the event of any detail or dimensional conflict between Charlton Brown Architects drawings, the matter must be referred back to Charlton Brown Architects for clarification

SECTION G1

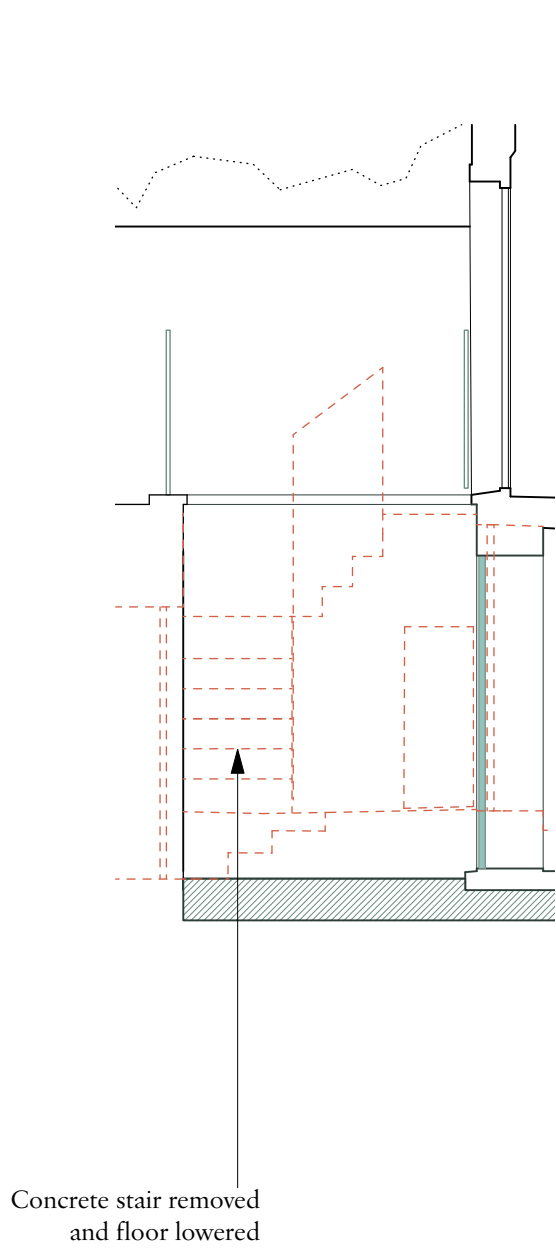

SECTION G2

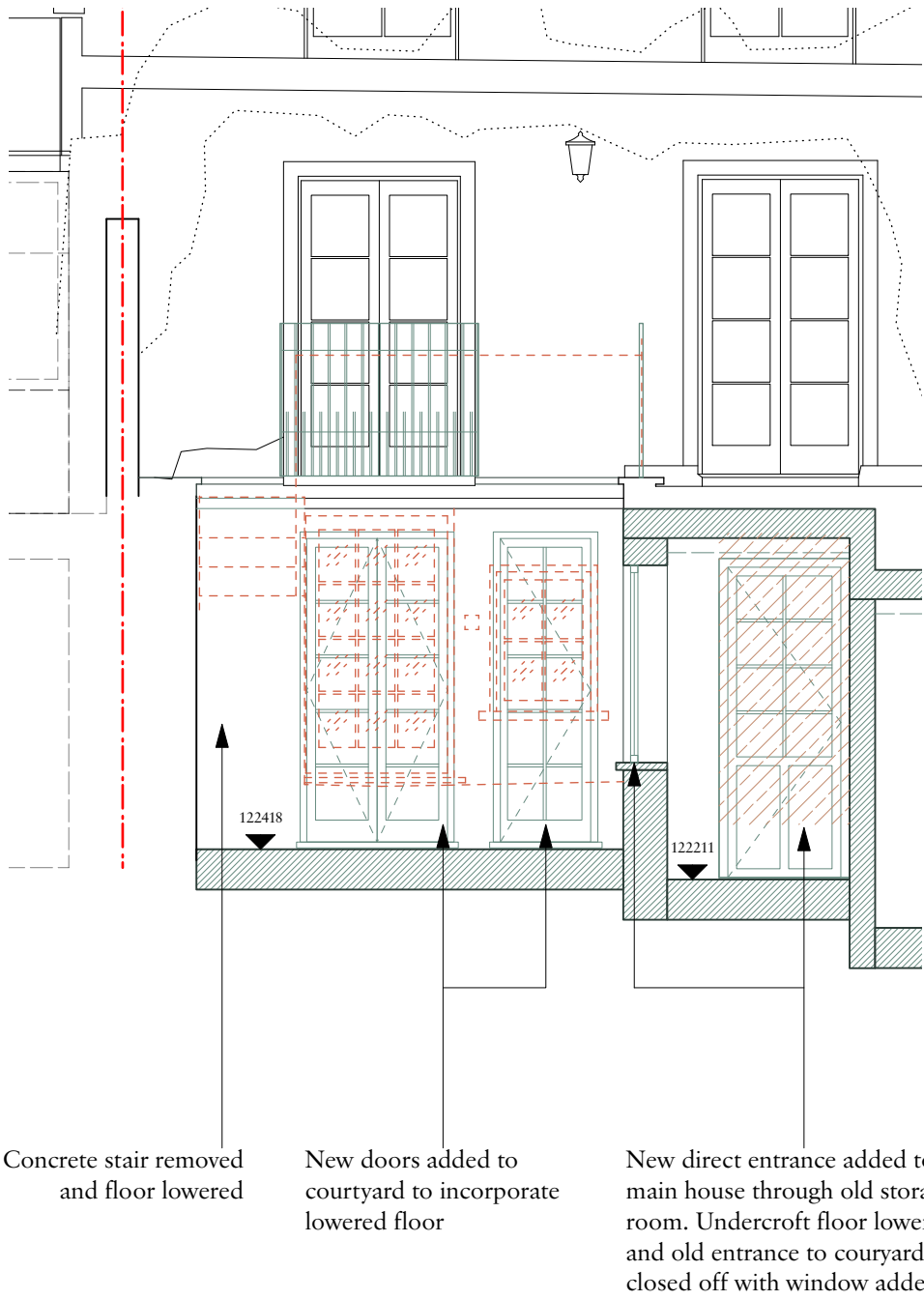

SECTION G3

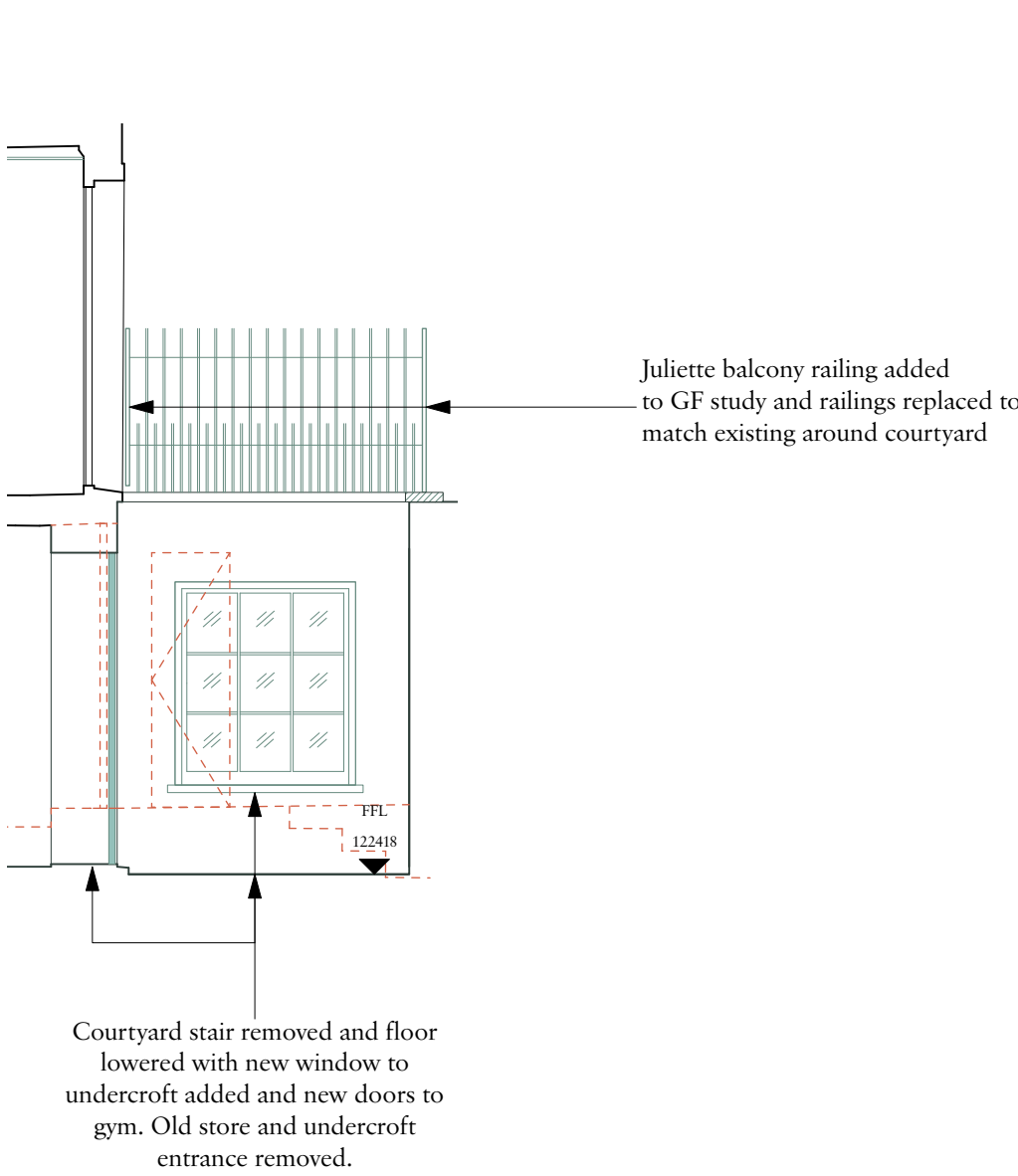

SECTION G4

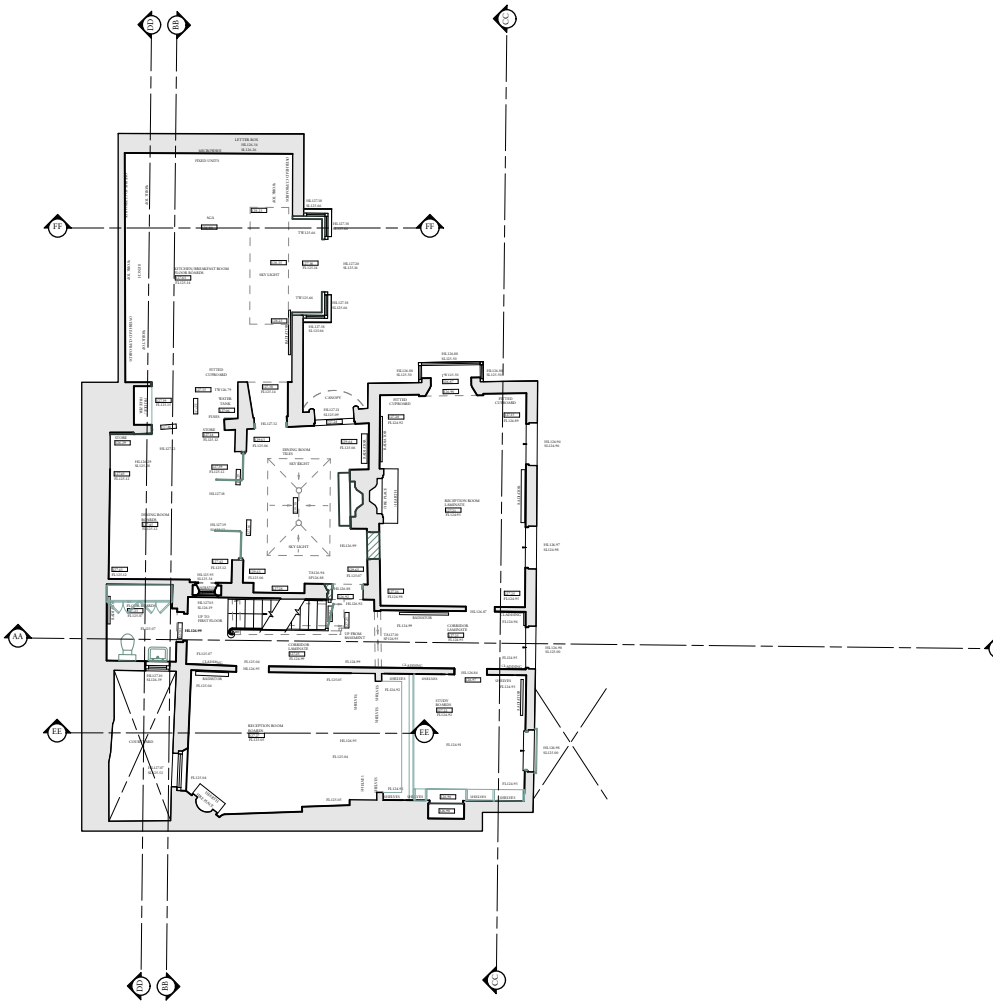
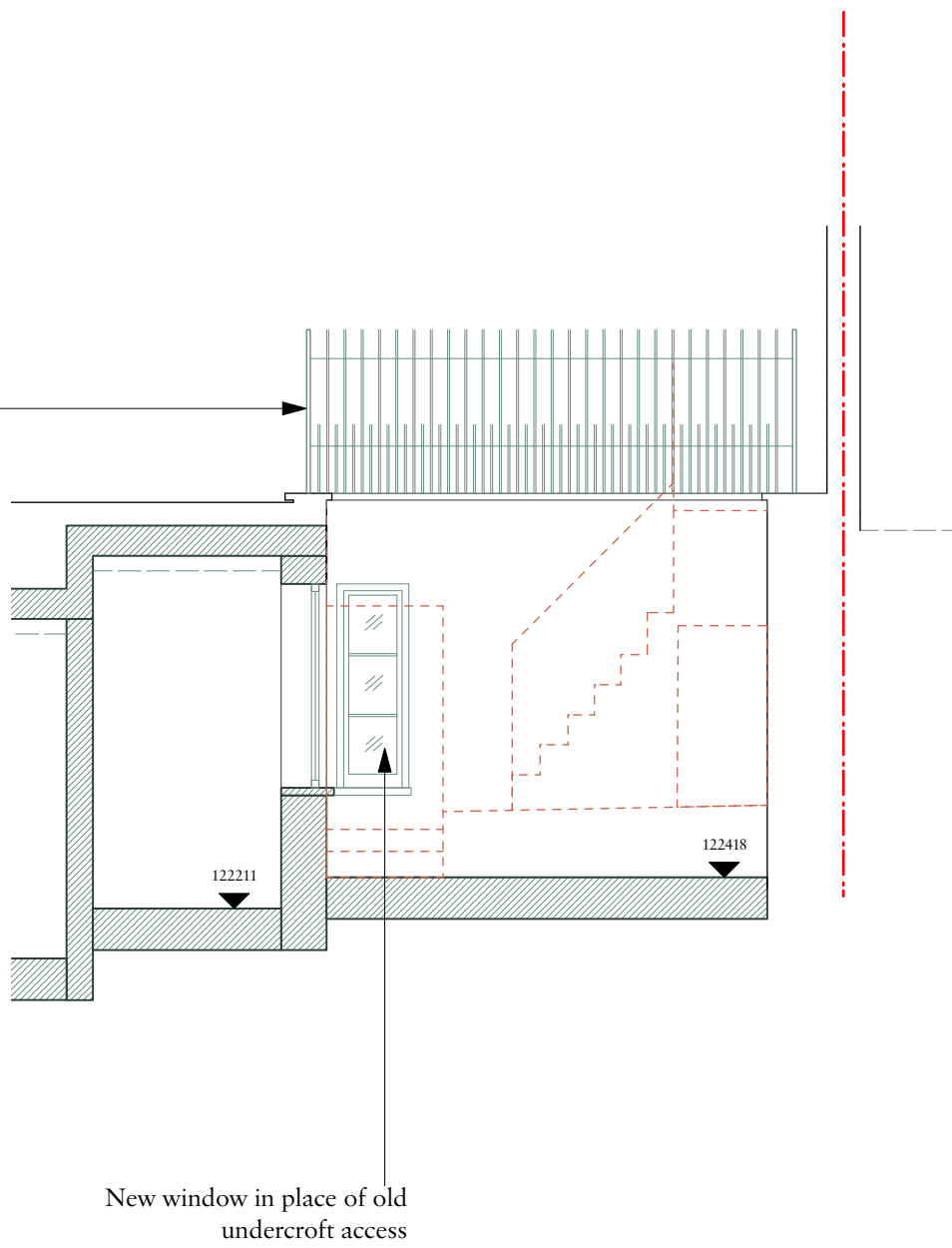

Key:

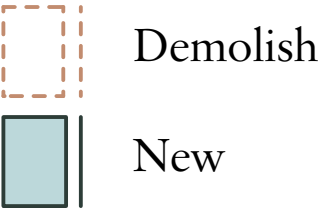

COURTYARD RAILING
1-10

Courtyard railings updated to match existing but to accomodate building regulations 1100mm above FFL and adequate spacing between posts.

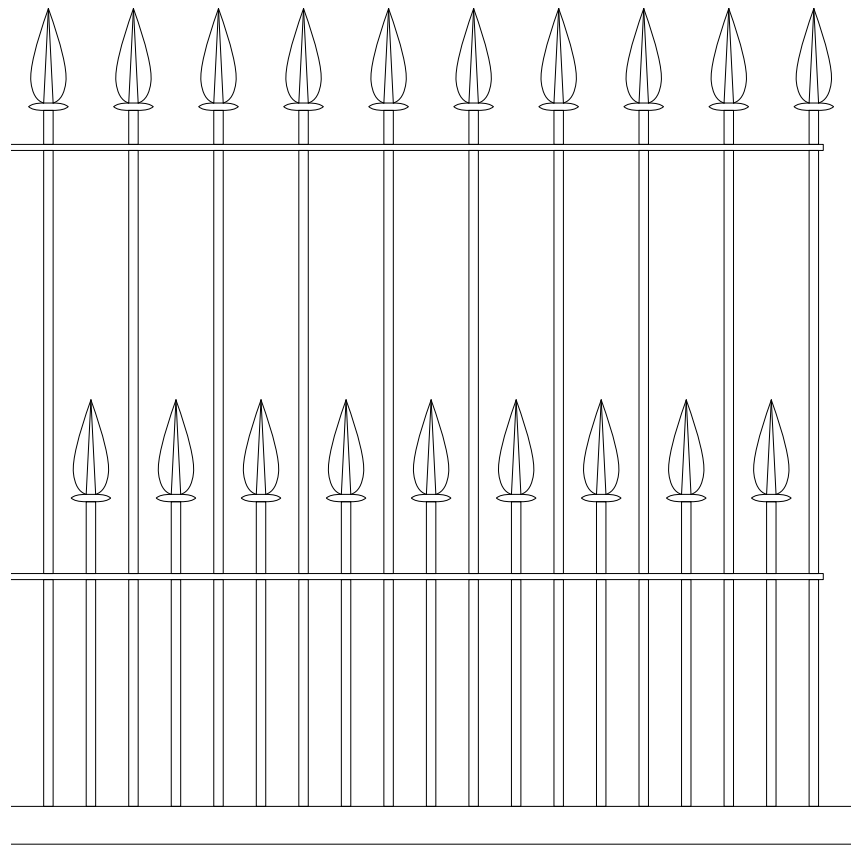

COURTYARD JULIETTE BALCONY
1-10

Juliette balcony balustrade to match existing style of railing currently situated outside these doors.

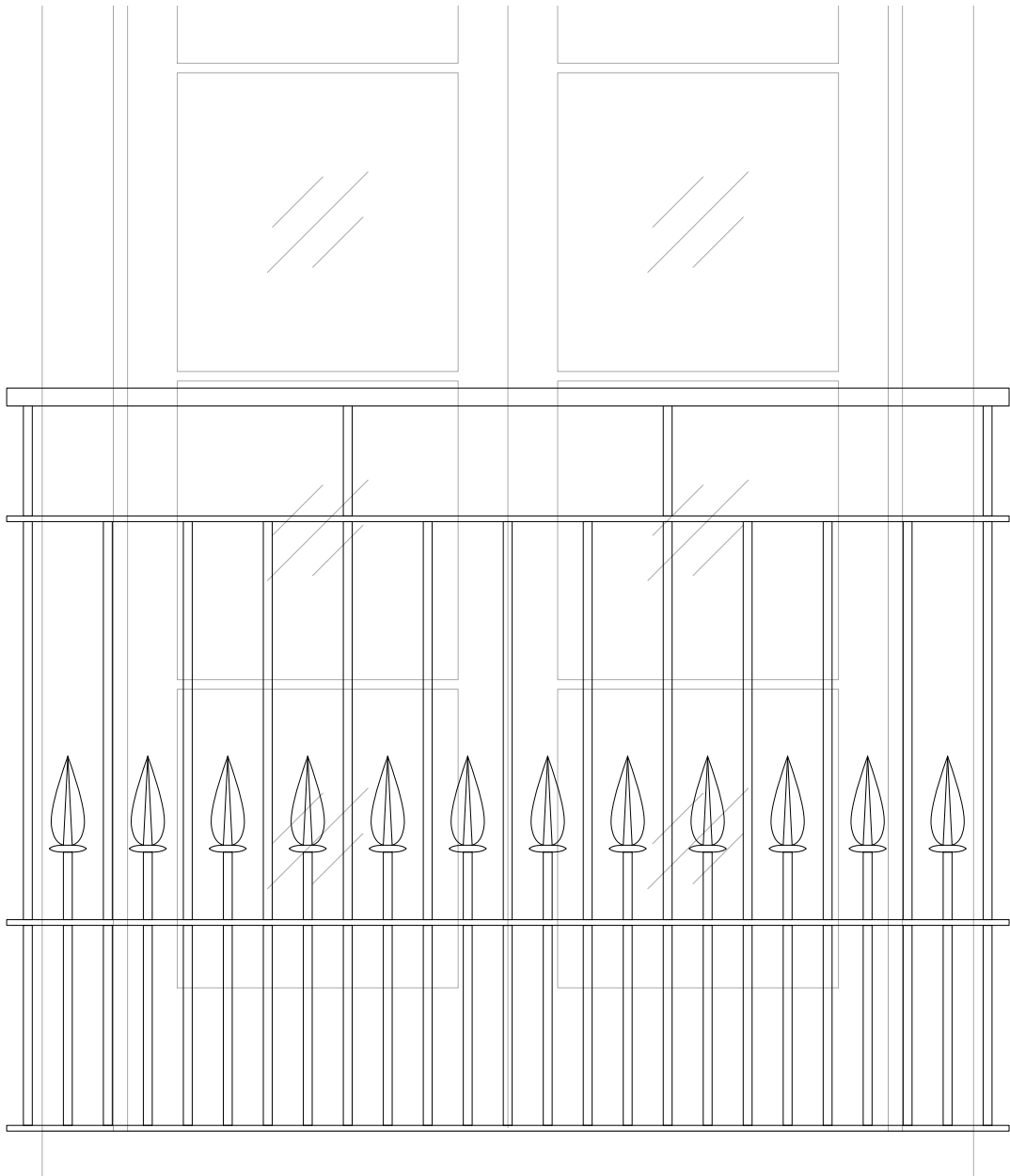

CURRENT VIEW FROM STUDY
Railing Types



Rev	Date	Details	By
-----	------	---------	----

Charlton Brown Architecture & Interiors

The Belvedere, 2 Back Lane, Hampstead, London, NW3 1HL

Telephone +44(0)20 7794 1234
Email office@charltonbrown.com
Website www.charltonbrown.com

Client
Alex and Emma Barnett

Project
9 The Mount

Drawing Title
Sections GG 1-4

Date	Drawn	Checked
14/10/2022	JLB	LS

Scale
1:50 @ A1

Issue Status

PLANNING

Project Number	Drawing Number	Revision
21041	PL-00-206	

Important note

© Copyright - Charlton Brown Architects Ltd

All dimensions in millimetres. Where dimensions are not given, drawings must not be scaled and the matter referred back to Charlton Brown Architects.

All dimensions and conditions are to be checked on site by the contractor prior to preparing drawings or commencing any work. The contractor is responsible for checking that there is no conflict between site dimensions and drawn dimensions.

In the event of any detail or dimensional conflict between Charlton Brown Architects drawings, the matter must be referred back to Charlton Brown Architects for clarification

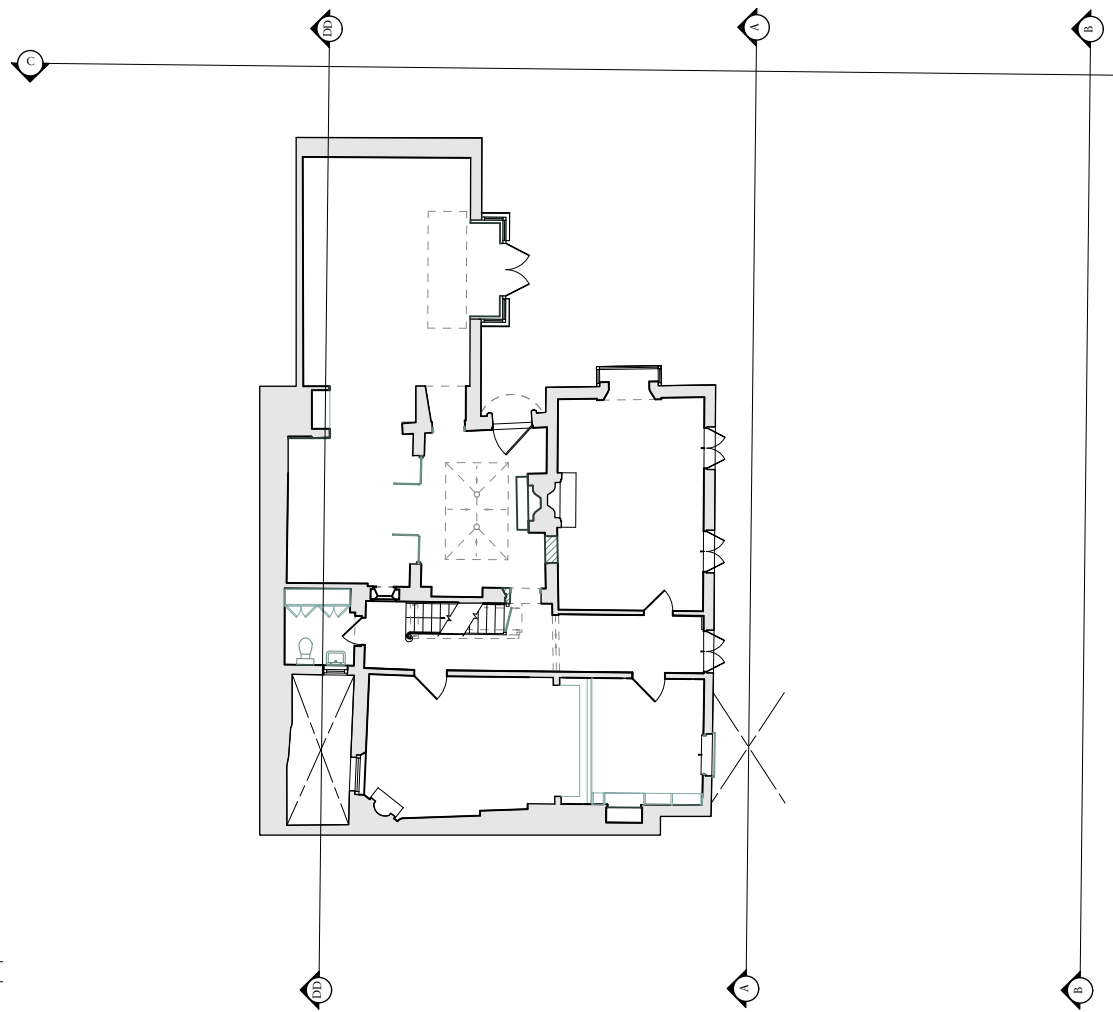

Key:

- Demolish
- New

Rev Date Details By

Charlton Brown
Architecture & Interiors

The Belvedere, 2 Back Lane, Hampstead, London, NW3 1HL

Telephone +44(0)20 7794 1234
Email office@charltonbrown.com
Website www.charltonbrown.com

Client
Alex and Emma Barnett

Project
9 The Mount

Drawing Title
North Elevation

Date	Drawn	Checked
14/10/2022	JLB	LS

Scale
1:50 @ A1

Issue Status

PLANNING

Project Number	Drawing Number	Revision
21041	PL-00-300	

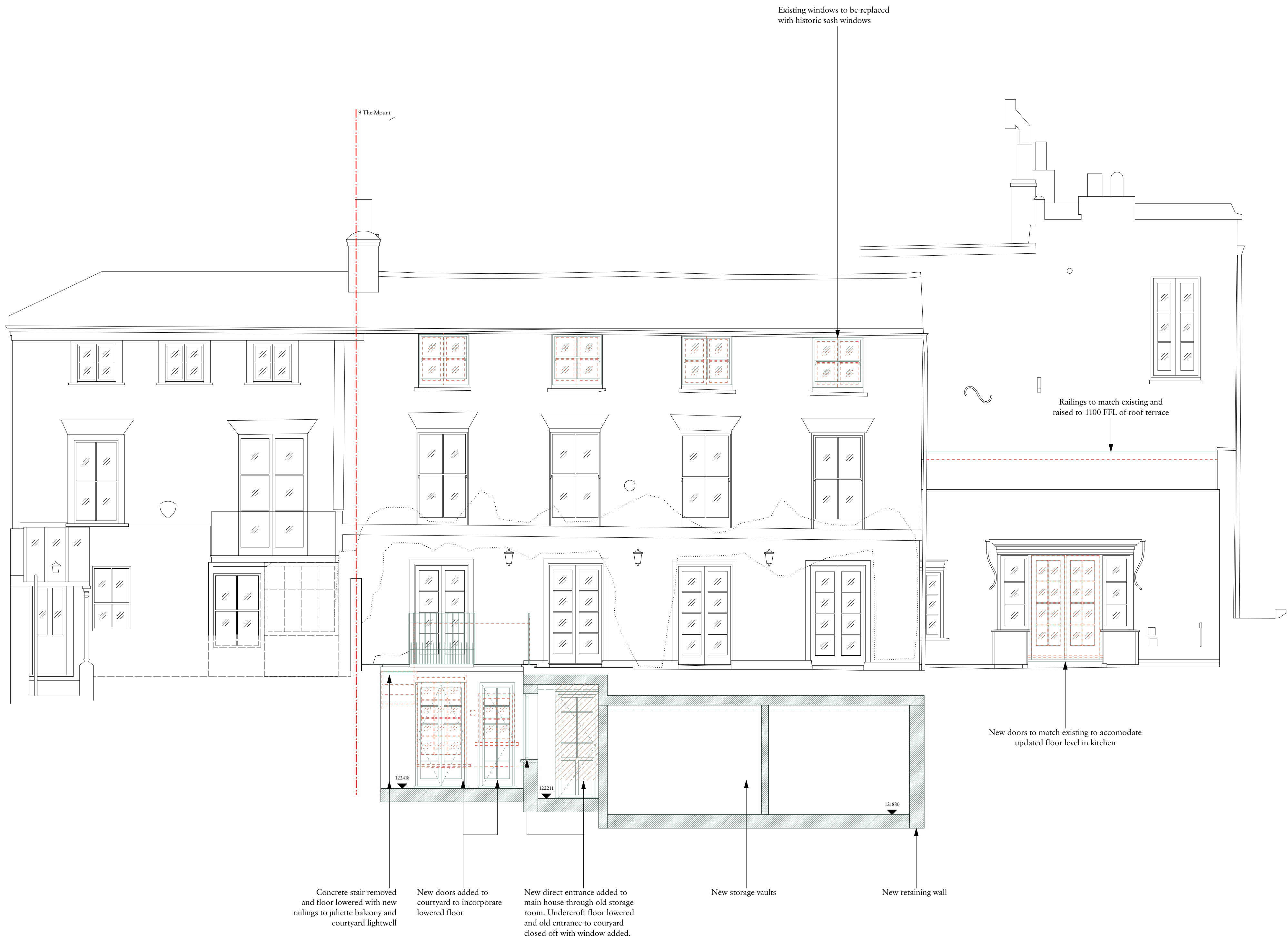

Important note

© Copyright - Charlton Brown Architects Ltd

All dimensions in millimetres. Where dimensions are not given, drawings must not be scaled and the matter referred back to Charlton Brown Architects.

All dimensions and conditions are to be checked on site by the contractor prior to preparing drawings or commencing any work. The contractor is responsible for checking that there is no conflict between site dimensions and drawn dimensions.

In the event of any detail or dimensional conflict between Charlton Brown Architects drawings, the matter must be referred back to Charlton Brown Architects for clarification

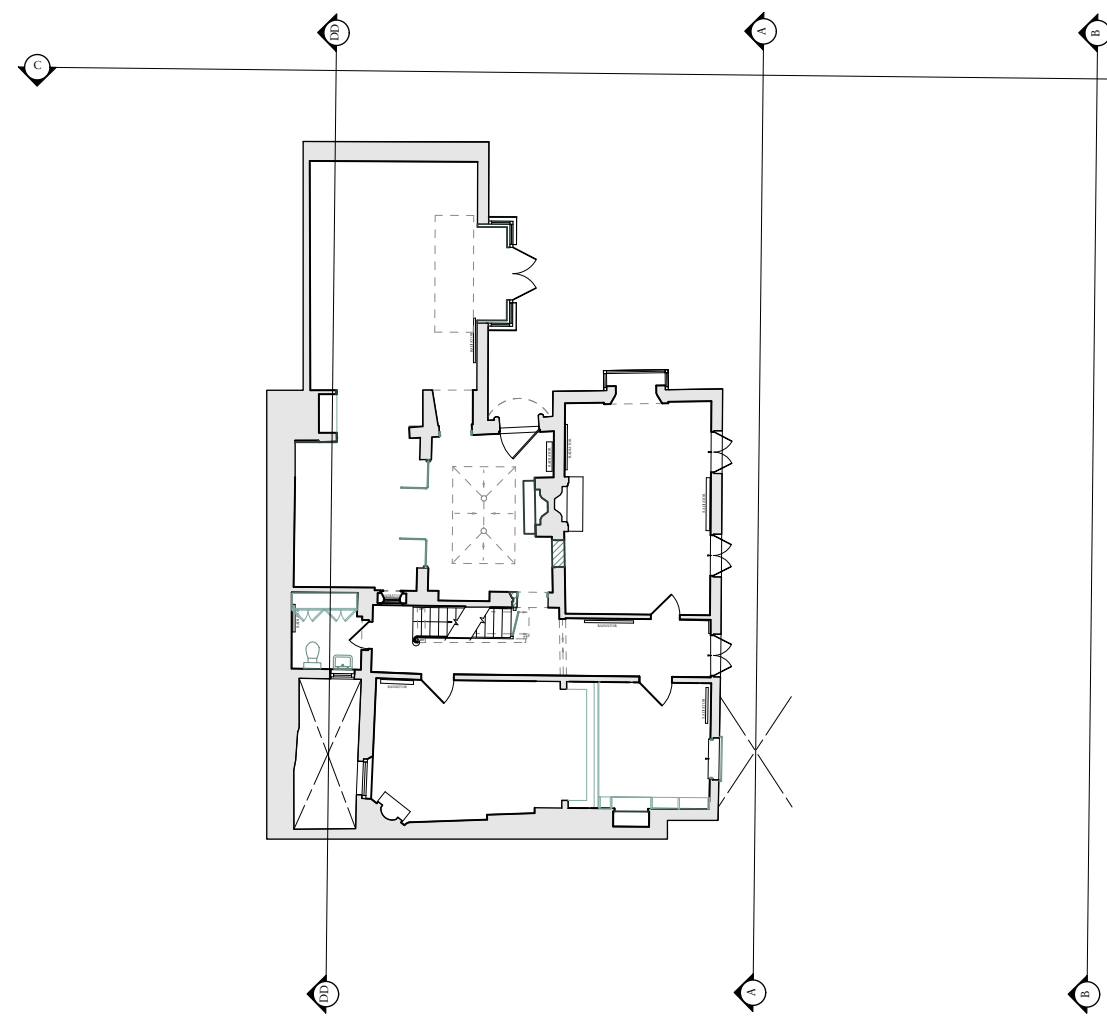

Key:

- Demolish
- New

Rev	Date	Details	By
-----	------	---------	----

Charlton Brown Architecture & Interiors

The Belvedere, 2 Back Lane, Hampstead, London, NW3 1HL

Telephone +44(0)20 7794 1234
Email office@charltonbrown.com
Website www.charltonbrown.com

Client
Alex and Emma Barnett

Project
9 The Mount

Drawing Title
East Elevation 01

Date	Drawn	Checked
14/10/2022	JLB	LS

Scale
1:50 @ A1

Issue Status
PLANNING

Project Number	Drawing Number	Revision
21041	PL-00-301	

Important note

© Copyright - Charlton Brown Architects Ltd

All dimensions in millimetres. Where dimensions are not given, drawings must not be scaled and the matter referred back to Charlton Brown Architects.

All dimensions and conditions are to be checked on site by the contractor prior to preparing drawings or commencing any work. The contractor is responsible for checking that there is no conflict between site dimensions and drawn dimensions.

In the event of any detail or dimensional conflict between Charlton Brown Architects drawings, the matter must be referred back to Charlton Brown Architects for clarification

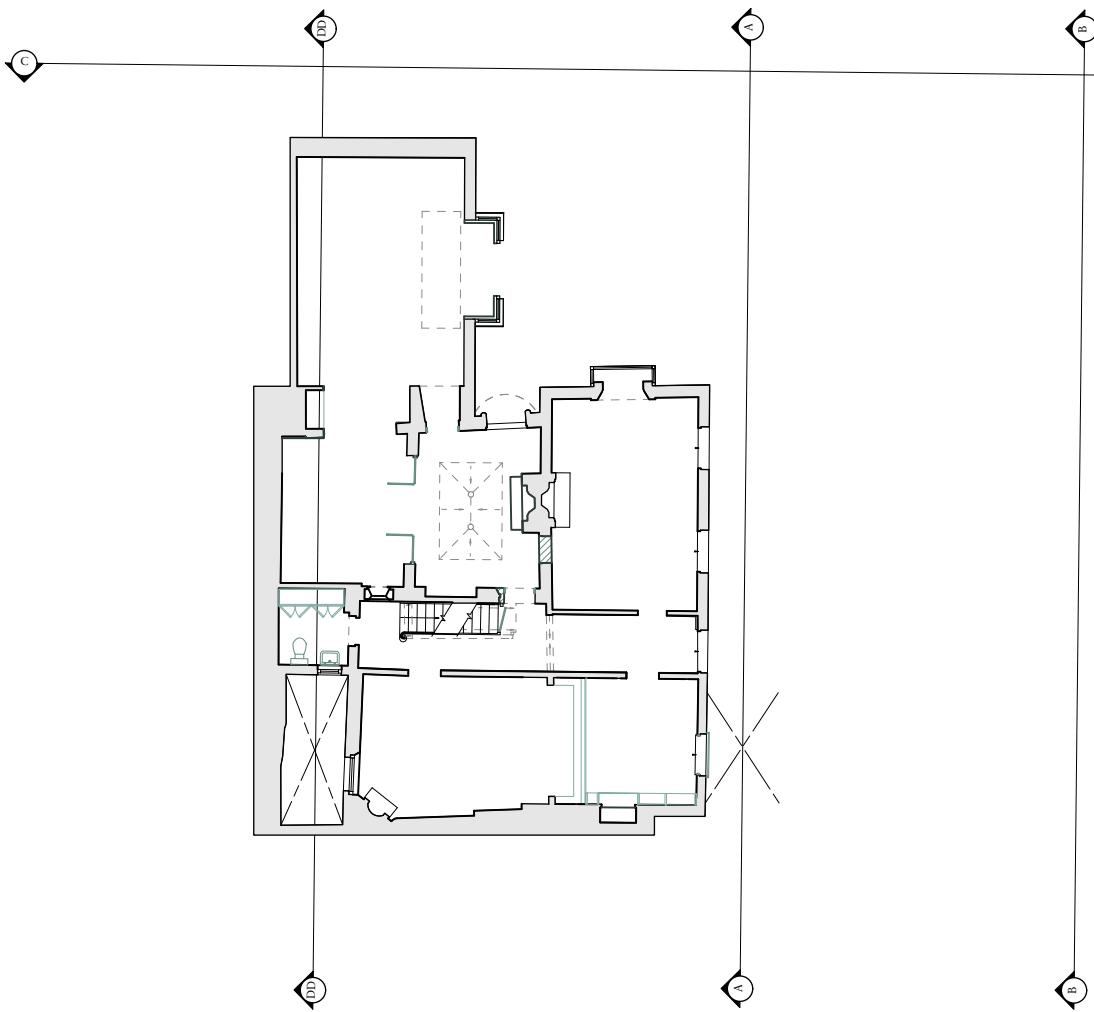

Key:

- Demolish
- New

Rev	Date	Details	By
-----	------	---------	----

Charlton Brown Architecture & Interiors

The Belvedere, 2 Back Lane, Hampstead, London, NW3 1HL

Telephone +44(0)20 7794 1234
Email office@charltonbrown.com
Website www.charltonbrown.com

Client
Alex and Emma Barnett

Project
9 The Mount

Drawing Title
East Elevation 02

Date	Drawn	Checked
14/10/2022	JLB	LS

Scale
1:50 @ A1

Issue Status
PLANNING

Project Number	Drawing Number	Revision
21041	PL-00-302	

FIRST FLOOR: MASTER BATHROOM
-PLUMBING ROUTE

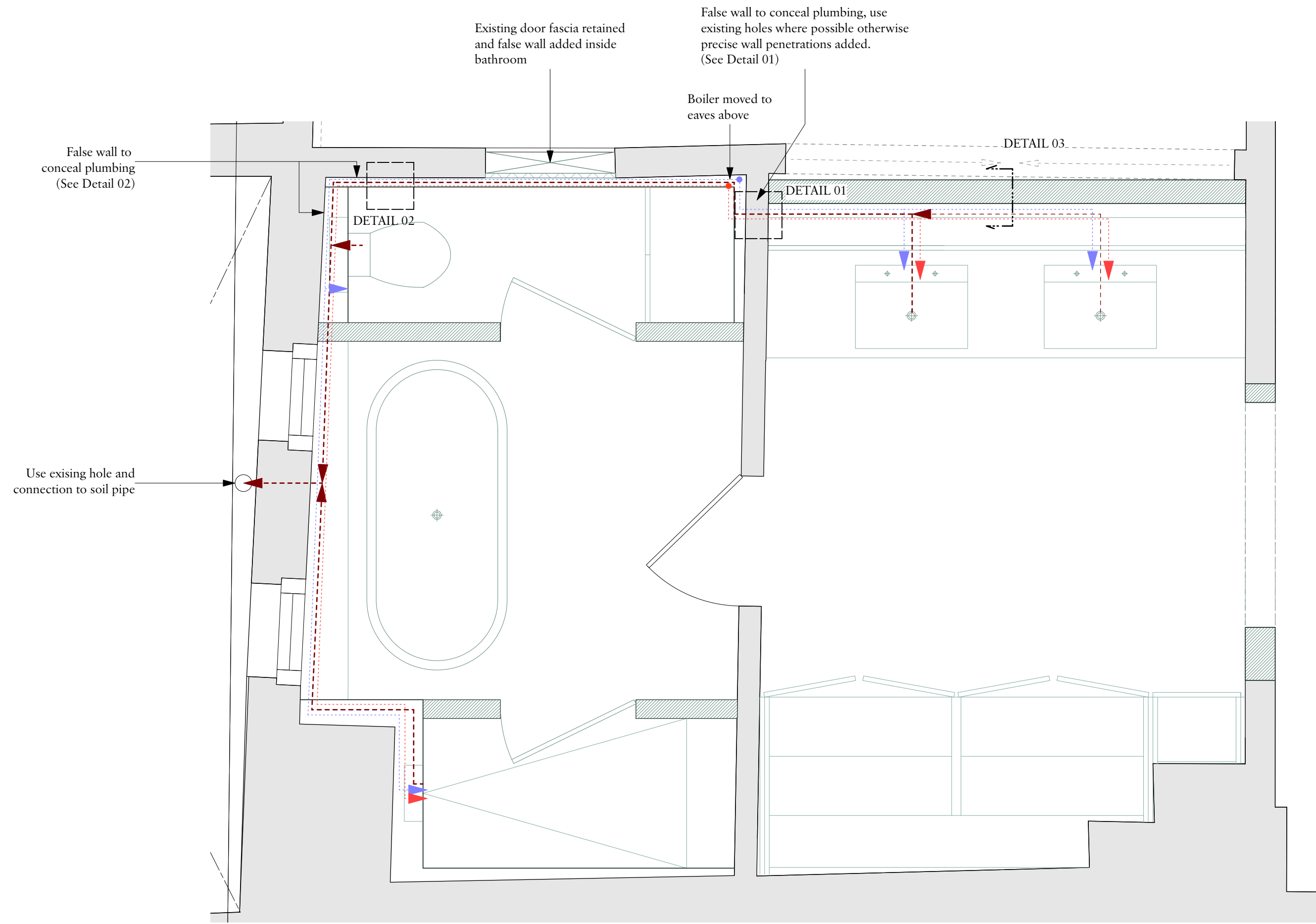

DETAIL 03: FIXED JOINERY / PARTITION
1-5

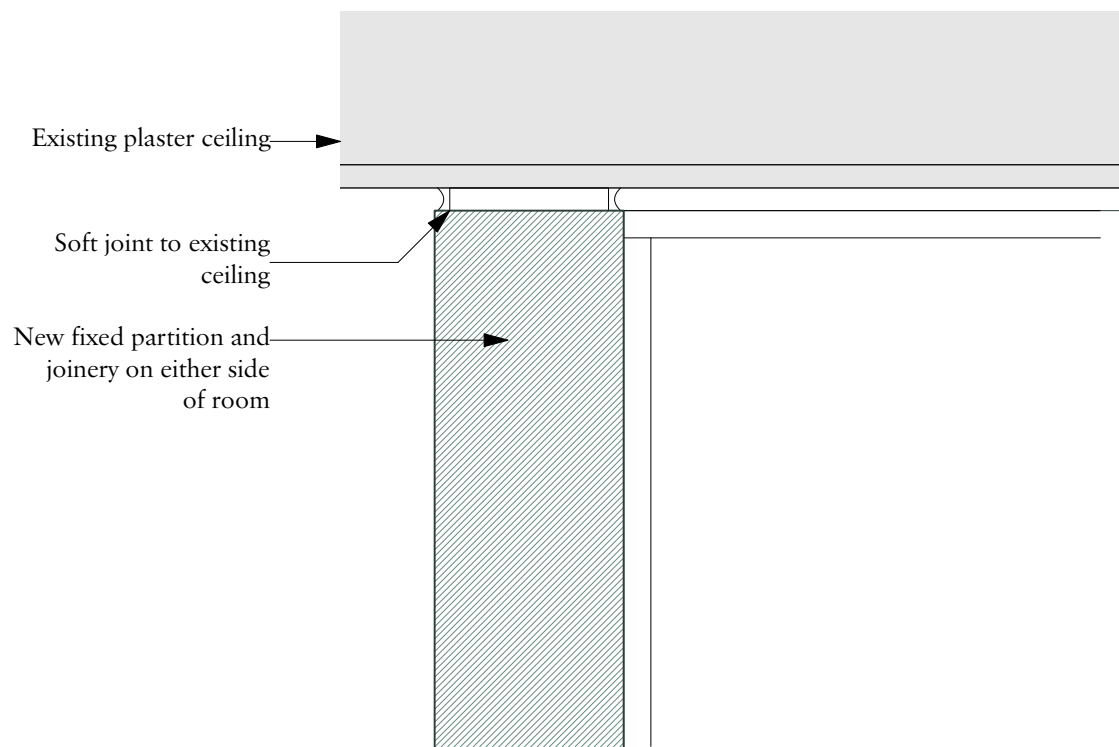

DETAIL 01: PLUMBING PENETRATION POINTS

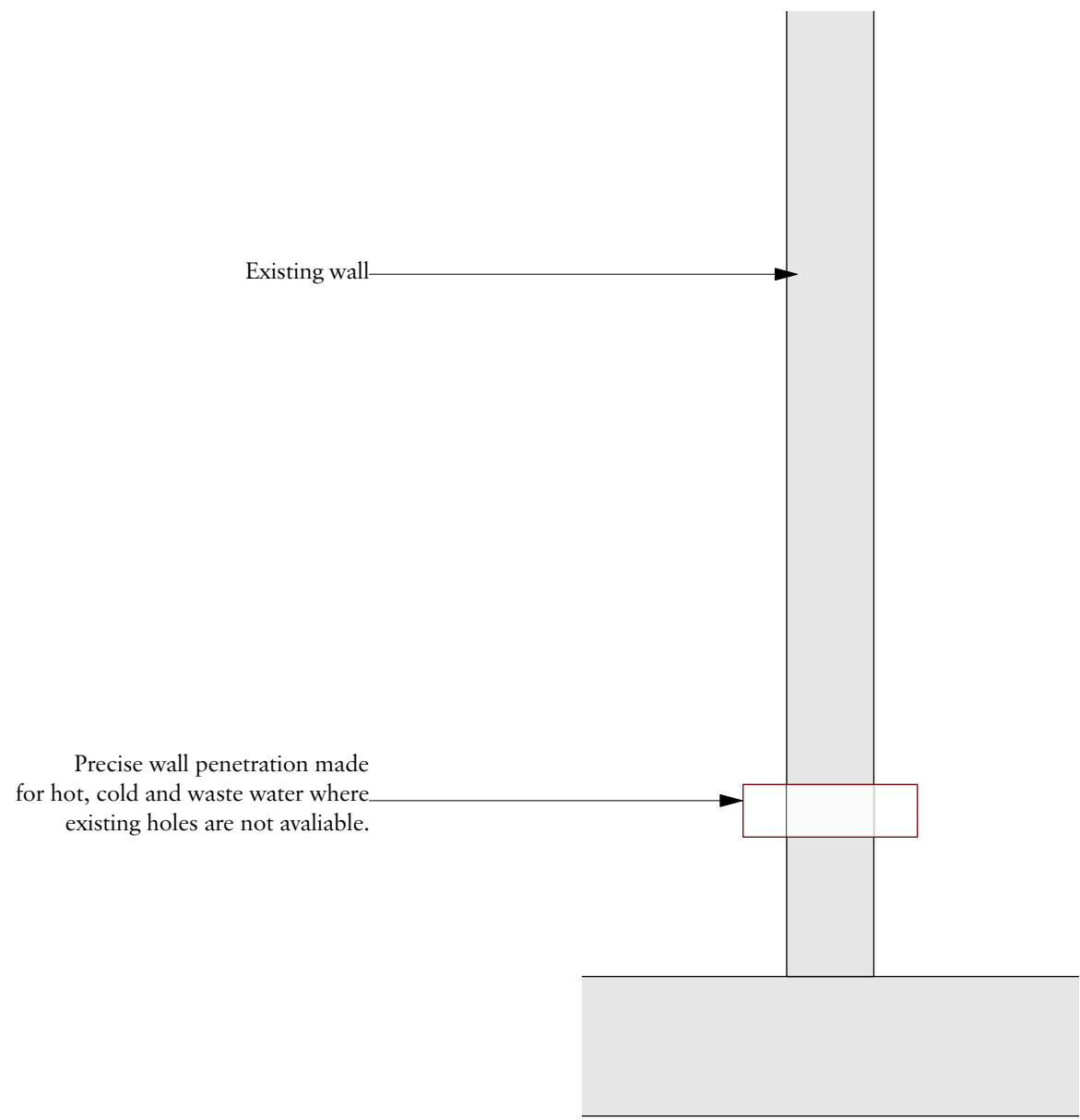

DETAIL 02: FALSE WALL
1-10

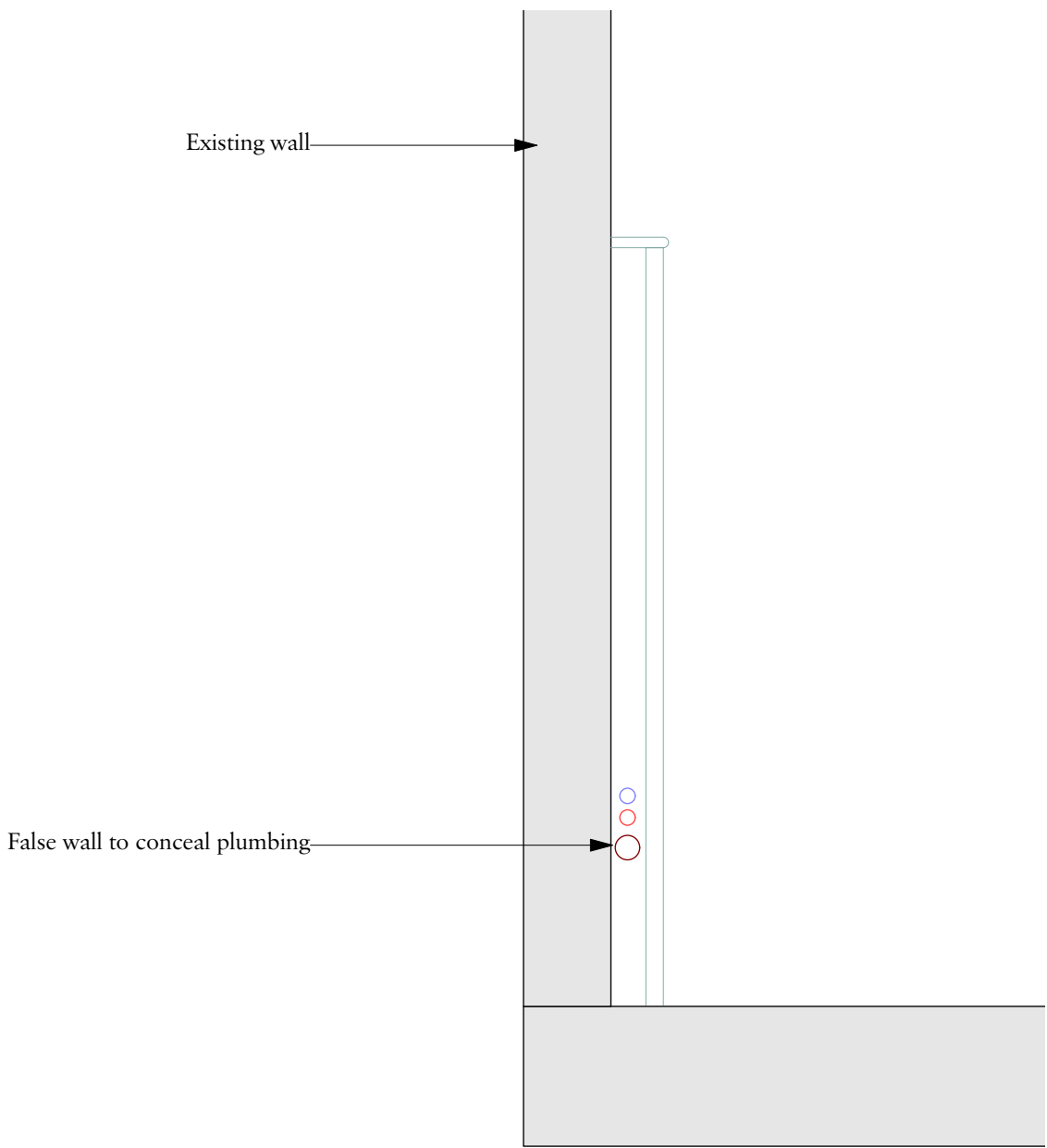

Important note

© Copyright - Charlton Brown Architects Ltd

All dimensions in millimetres. Where dimensions are not given, drawings must not be scaled and the matter referred back to Charlton Brown Architects.

All dimensions and conditions are to be checked on site by the contractor prior to preparing drawings or commencing any work. The contractor is responsible for checking that there is no conflict between site dimensions and drawn dimensions.

In the event of any detail or dimensional conflict between Charlton Brown Architects drawings, the matter must be referred back to Charlton Brown Architects for clarification

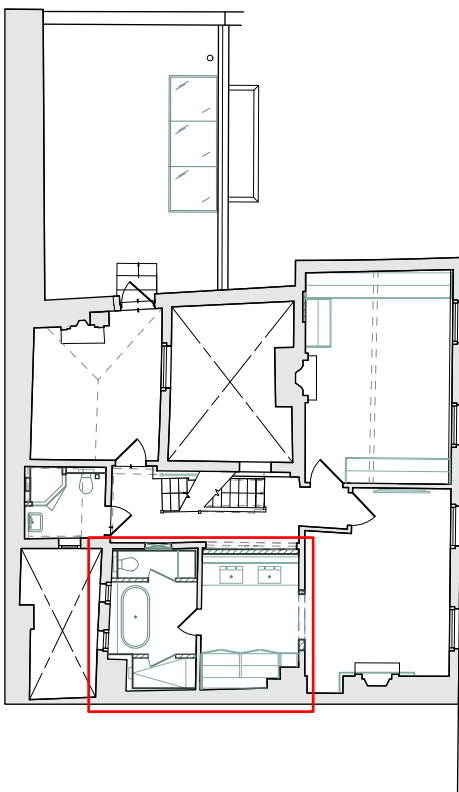

Key:

- Cold water
- Hot water
- Waste water
- New

Rev	Date	Details	By
-----	------	---------	----

Charlton Brown
Architecture & Interiors

The Belvedere, 2 Back Lane, Hampstead, London, NW3 1HL

Telephone +44(0)20 7794 1234
Email office@charltonbrown.com
Website www.charltonbrown.com

Client
Alex and Emma Barnett

Project
9 The Mount

Drawing Title
Master Bathroom Details

Date	Drawn	Checked
19/10/2022	JLB	LS

Scale
1:50 @ A1

Issue Status

PLANNING

Project Number	Drawing Number	Revision
21041	PL-74-101	

GROUND FLOOR: ENTRANCE COURTYARD FIREPLACE
1-10

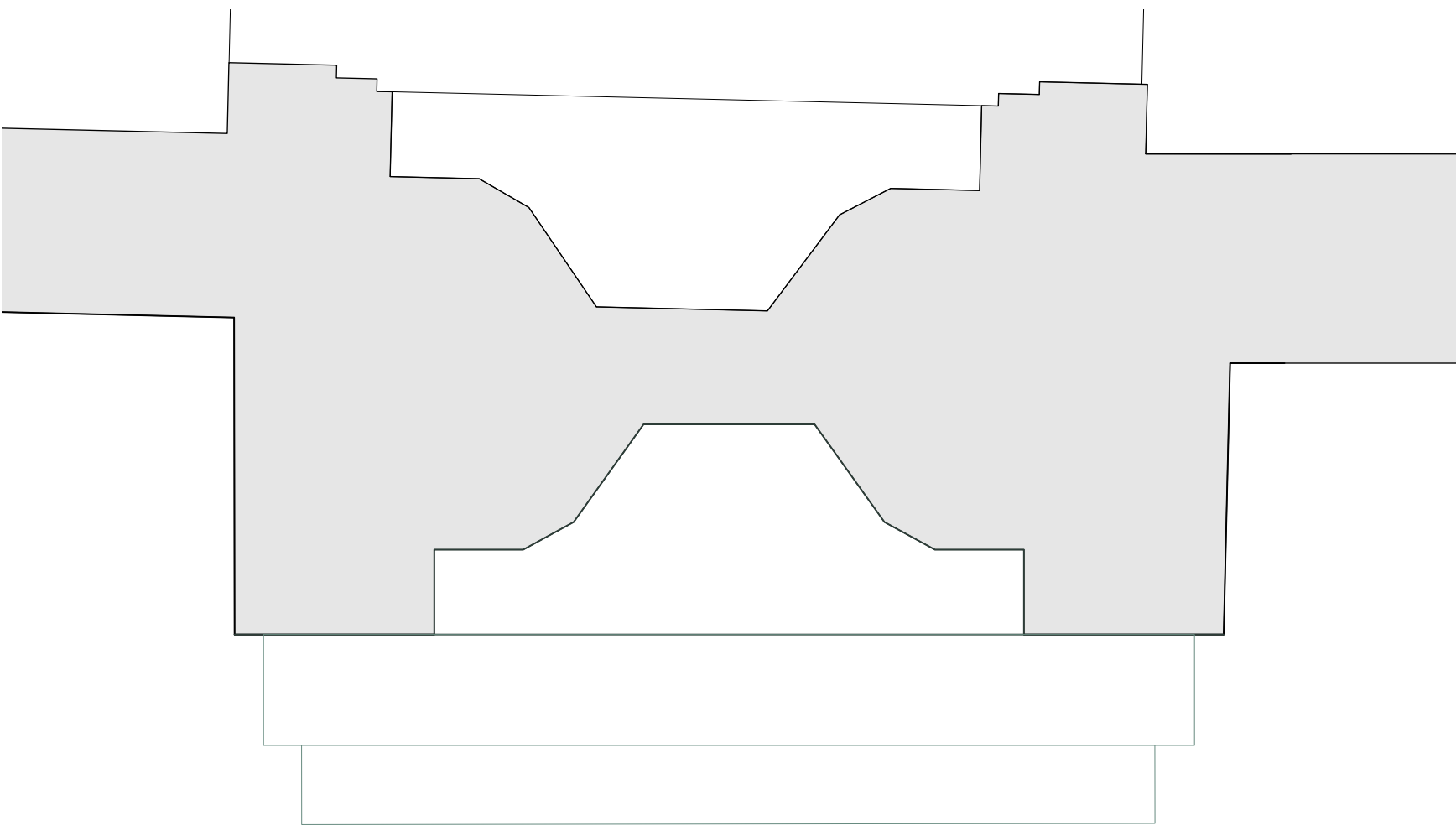
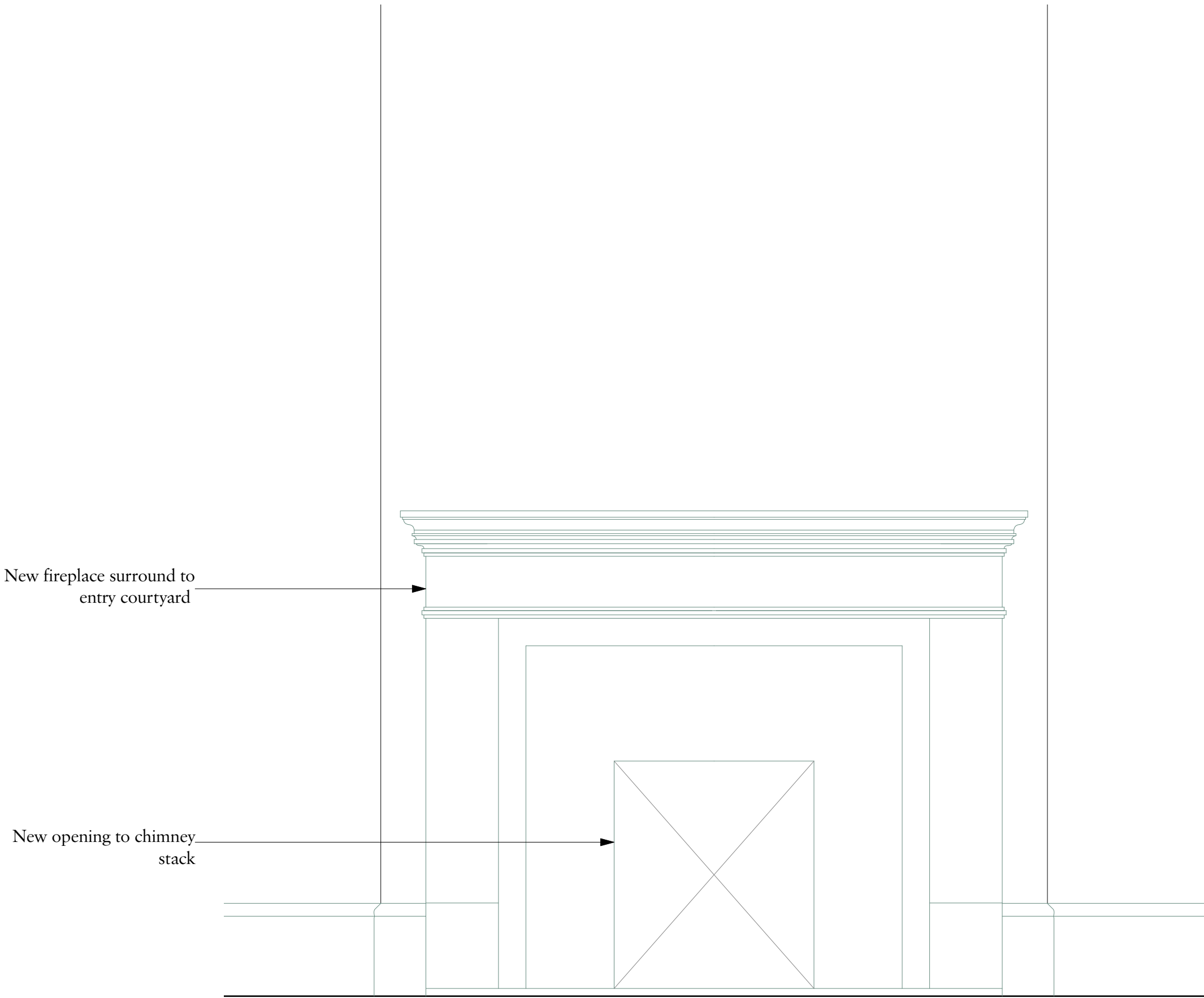

GROUND FLOOR: STUDY FIREPLACE
1-10

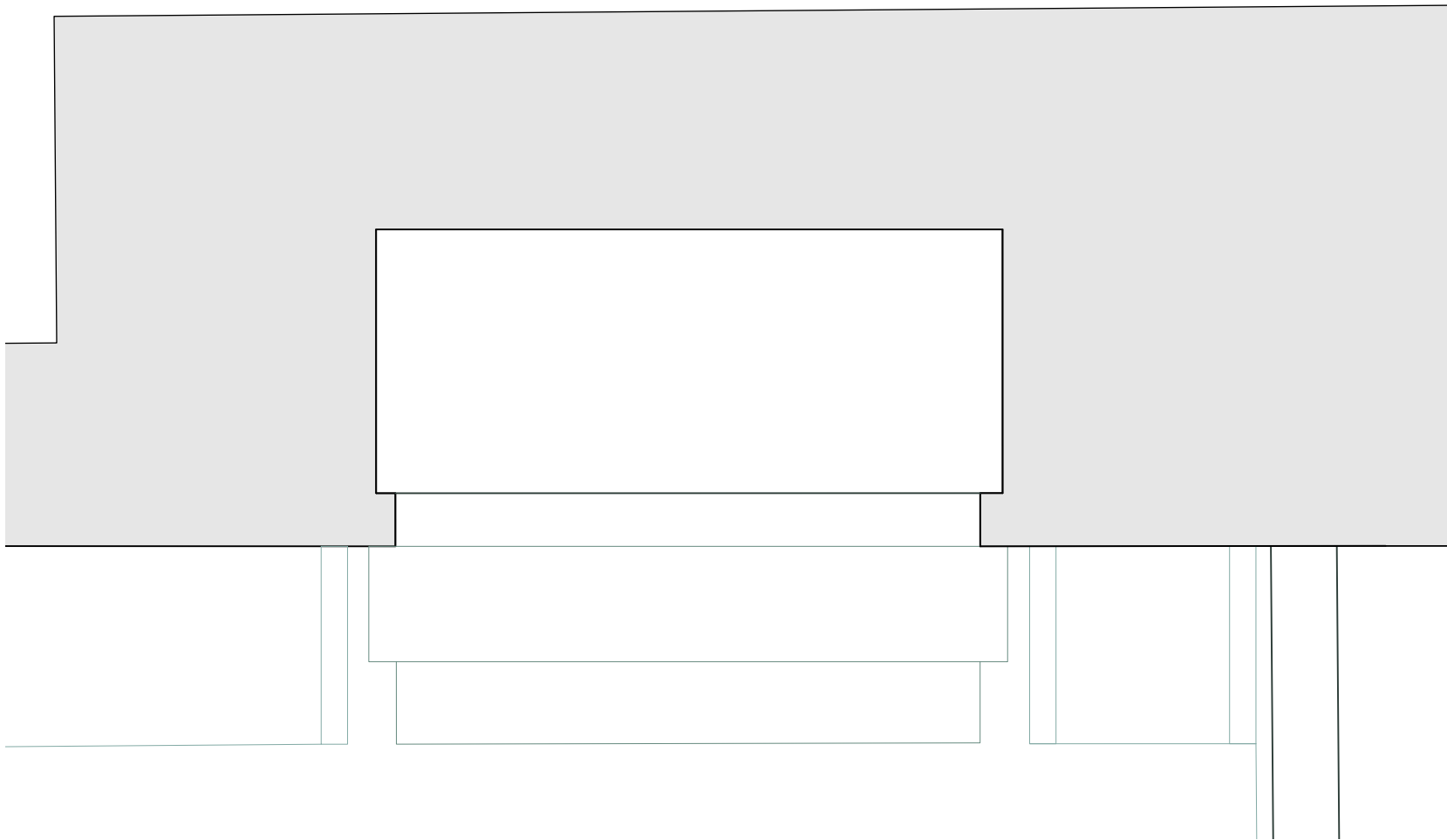
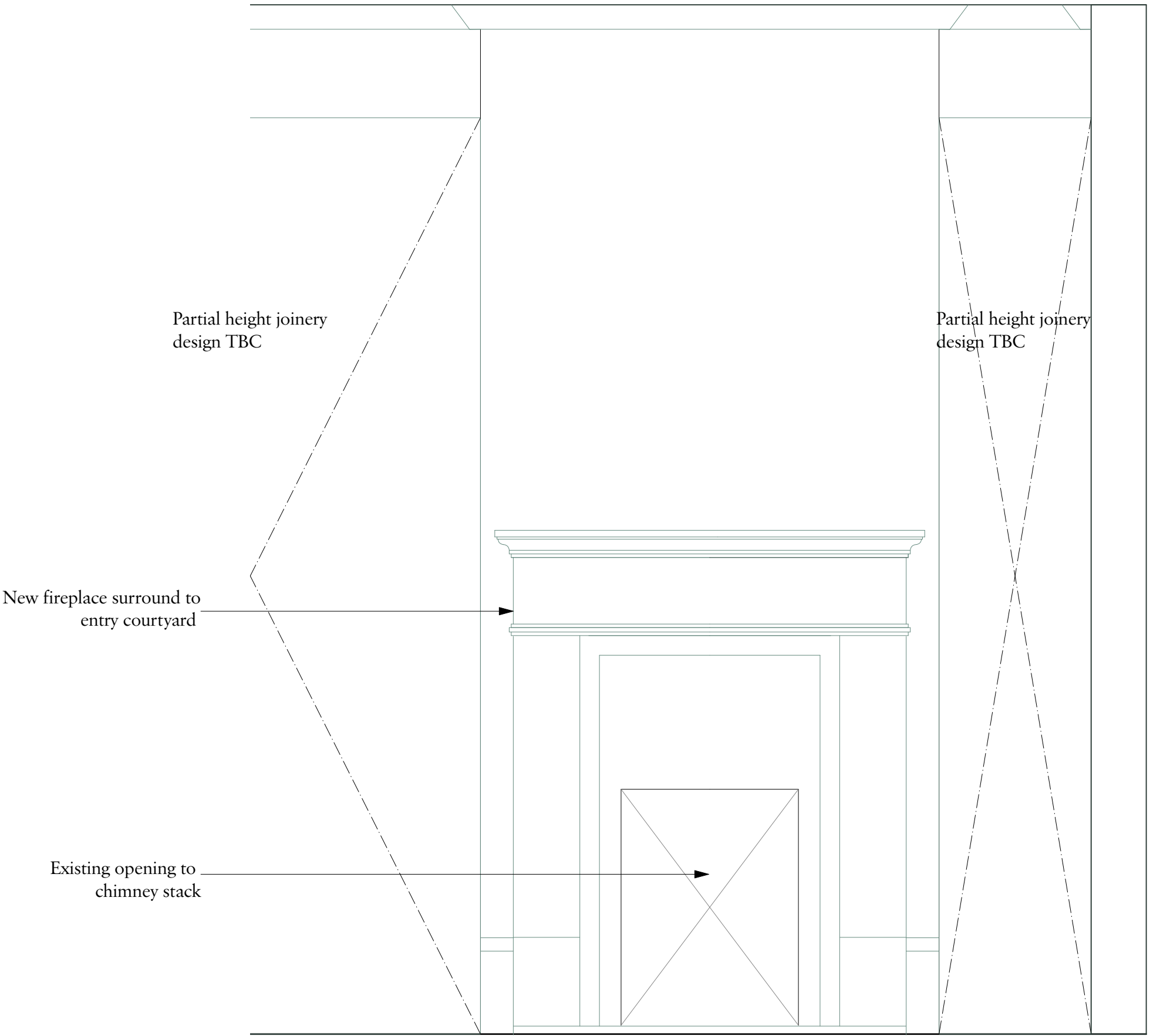

Important note

© Copyright - Charlton Brown Architects Ltd

All dimensions in millimetres. Where dimensions are not given, drawings must not be scaled and the matter referred back to Charlton Brown Architects.

All dimensions and conditions are to be checked on site by the contractor prior to preparing drawings or commencing any work. The contractor is responsible for checking that there is no conflict between site dimensions and drawn dimensions.

In the event of any detail or dimensional conflict between Charlton Brown Architects drawings, the matter must be referred back to Charlton Brown Architects for clarification

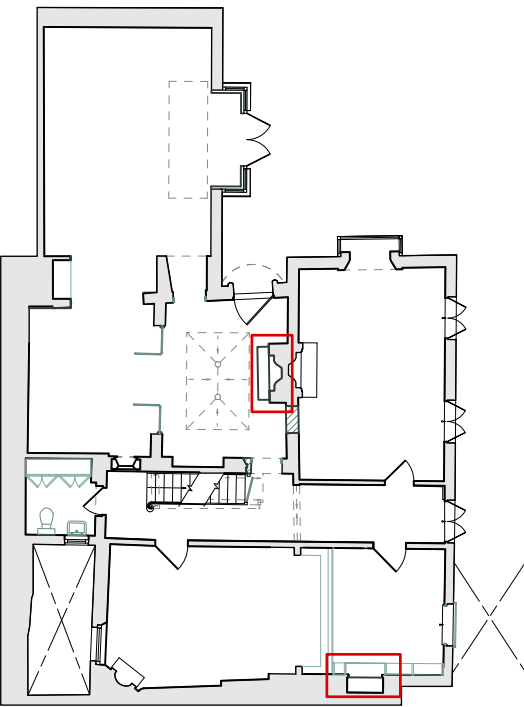

Rev Date Details By

Charlton Brown Architecture & Interiors

The Belvedere, 2 Back Lane, Hampstead, London, NW3 1HL

Telephone +44(0)20 7794 1234
Email office@charltonbrown.com
Website www.charltonbrown.com

Client
Alex and Emma Barnett

Project
9 The Mount

Drawing Title
Fireplaces

Date	Drawn	Checked
18/10/2022	JLB	LS

Scale
1:50 @ A1

Issue Status

PLANNING

Project Number	Drawing Number	Revision
21041	PL-77-001	

GROUND FLOOR: STUDY ROOM
JOINERY ROOM DIVIDE

SECTION 1-20

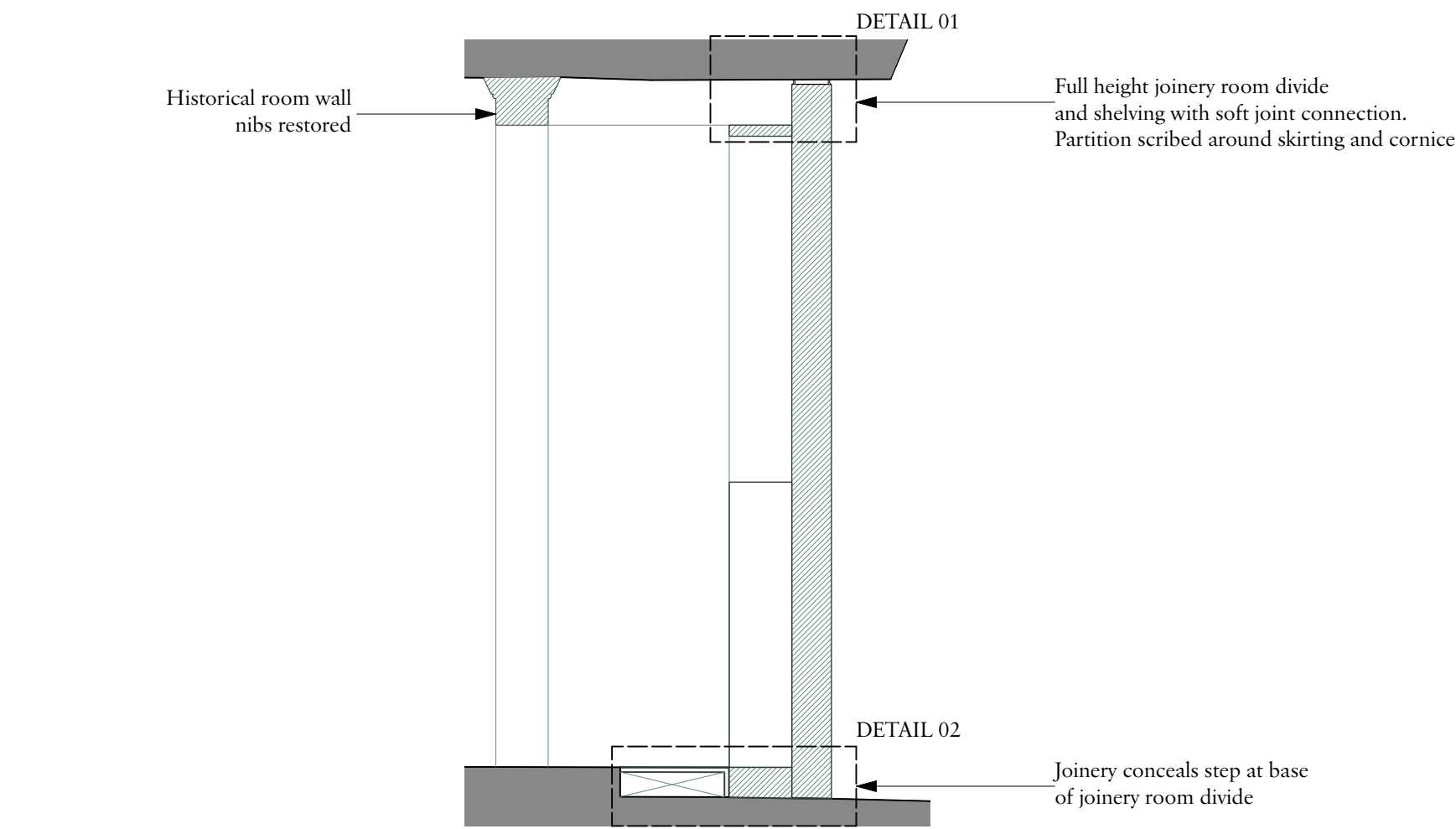

DETAIL 01: JOINERY ROOM DIVIDE HEAD
1-5

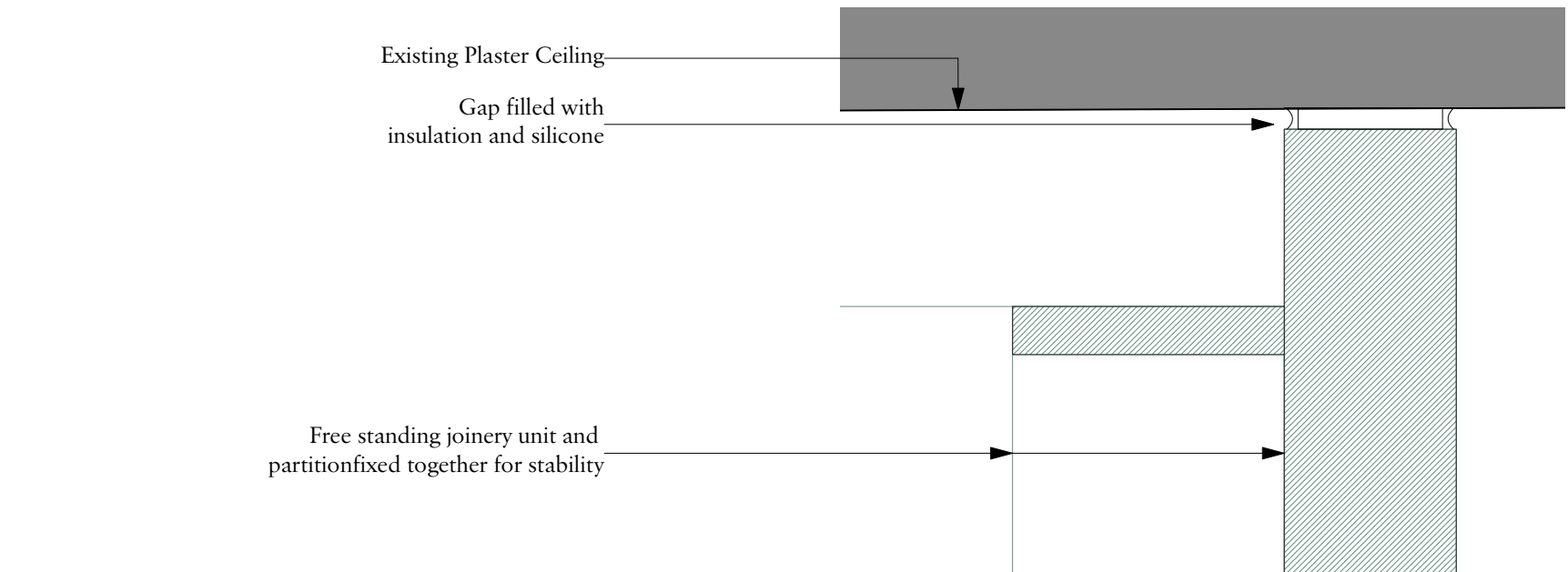

DETAIL 02: JOINERY ROOM DIVIDE BASE
1-5

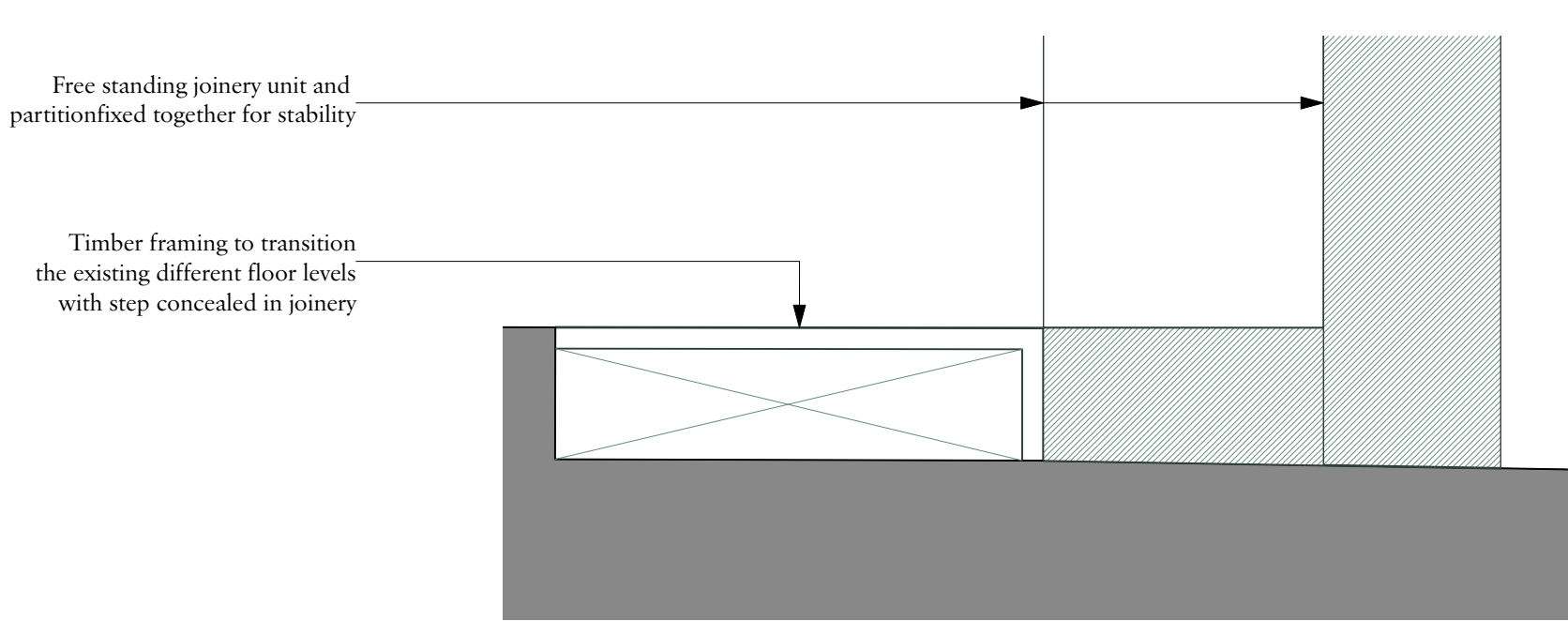

DETAIL 03: CORNICE - SCRIBED PARTITION
1-5 ELEVATION VIEW

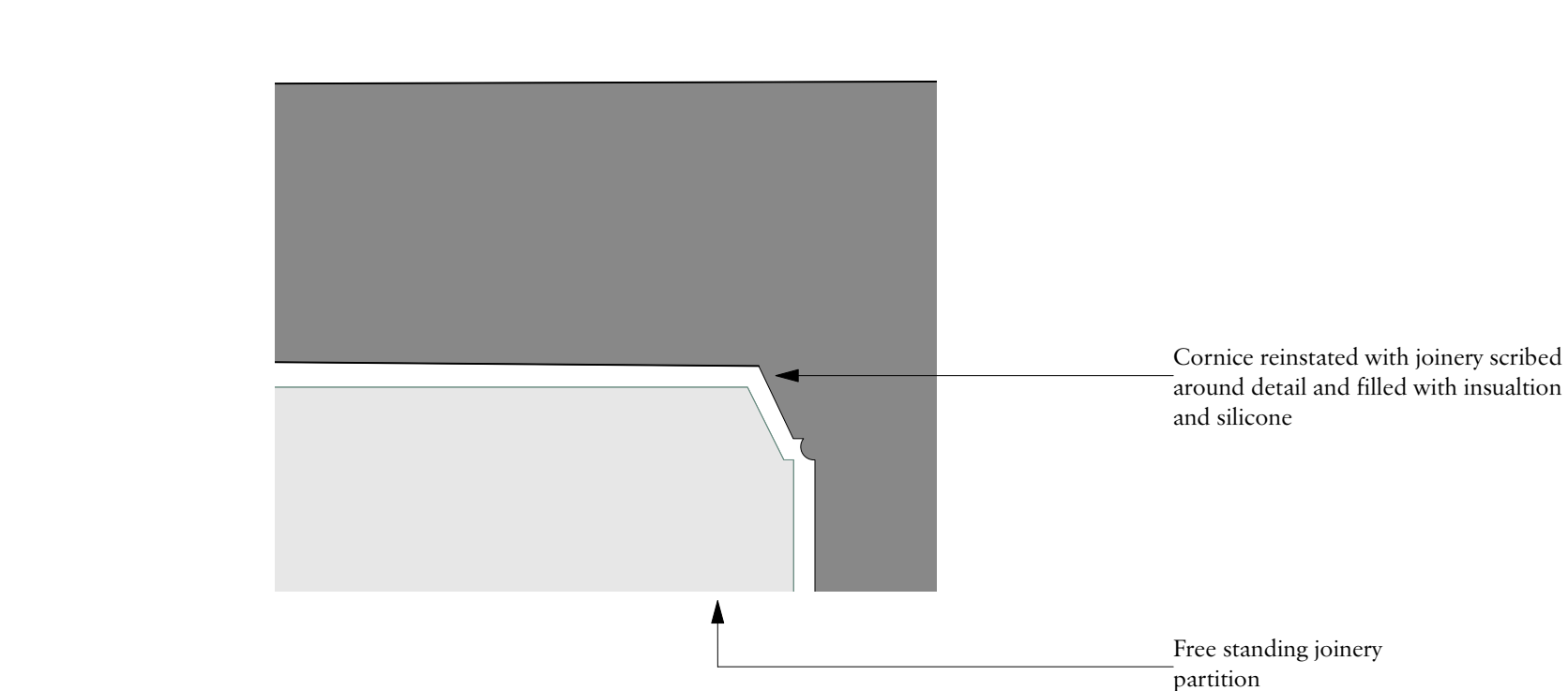

DETAIL 04: CORNICE - SCRIBED PARTITION
1-5 PLAN VIEW

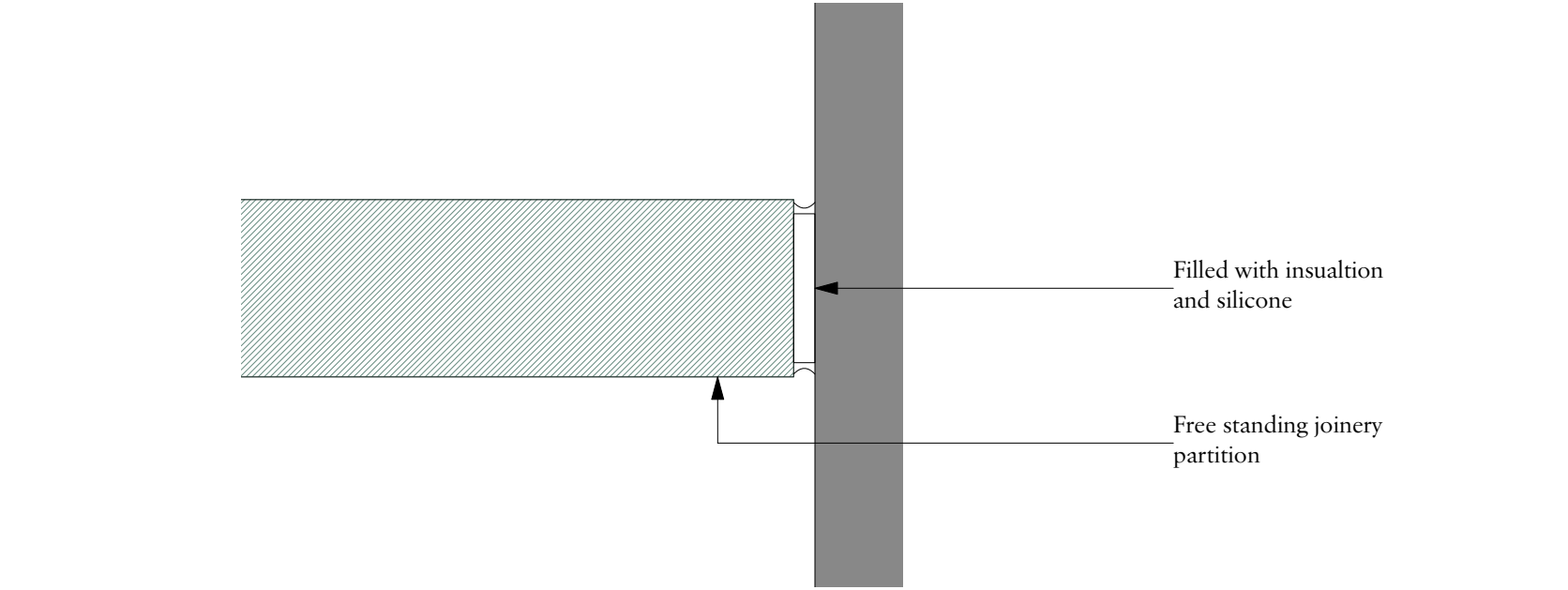

PLAN 1-20

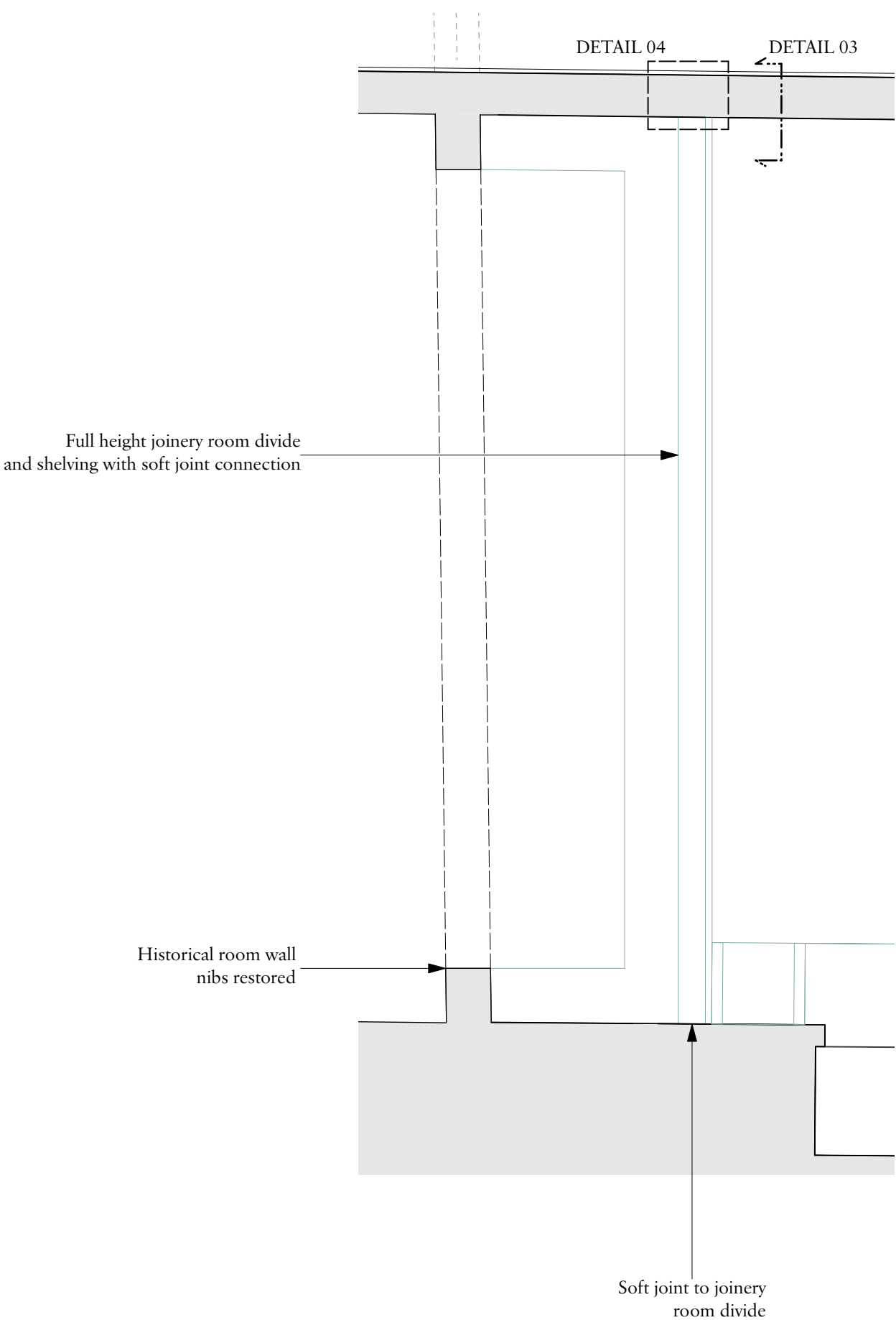

Important note

All dimensions in millimetres. Where dimensions are not given, drawings must not be scaled and the matter referred back to Charlton Brown Architects.

All dimensions and conditions are to be checked on site by the contractor prior to preparing drawings or commencing any work. The contractor is responsible for checking that there is no conflict between site dimensions and drawn dimensions.

In the event of any detail or dimensional conflict between Charlton Brown Architects drawings, the matter must be referred back to Charlton Brown Architects for clarification

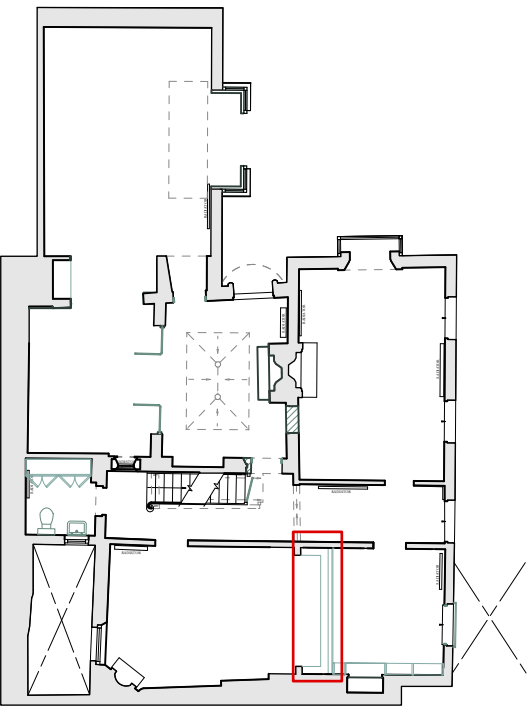

Rev	Date	Details	By
-----	------	---------	----

Charlton Brown Architecture & Interiors

The Belvedere, 2 Back Lane, Hampstead, London, NW3 1HL

Telephone	+44(0)20 7794 1234
Email	office@charltonbrown.com
Website	www.charltonbrown.com

Client
Alex and Emma Barnett

Project
9 The Mount

Drawing Title
Study Room - Family Room Details

Date	Drawn	Checked
18/10/2022	JLB	LS

Scale
1:50 @ A1

Issue Status

PLANNING

Project Number	Drawing Number	Revision
21041	PL-80-001	