

Existing single glazed metal window replaced with double glazed metal window

1 Proposed Lightwell NE Elevation
1 : 100

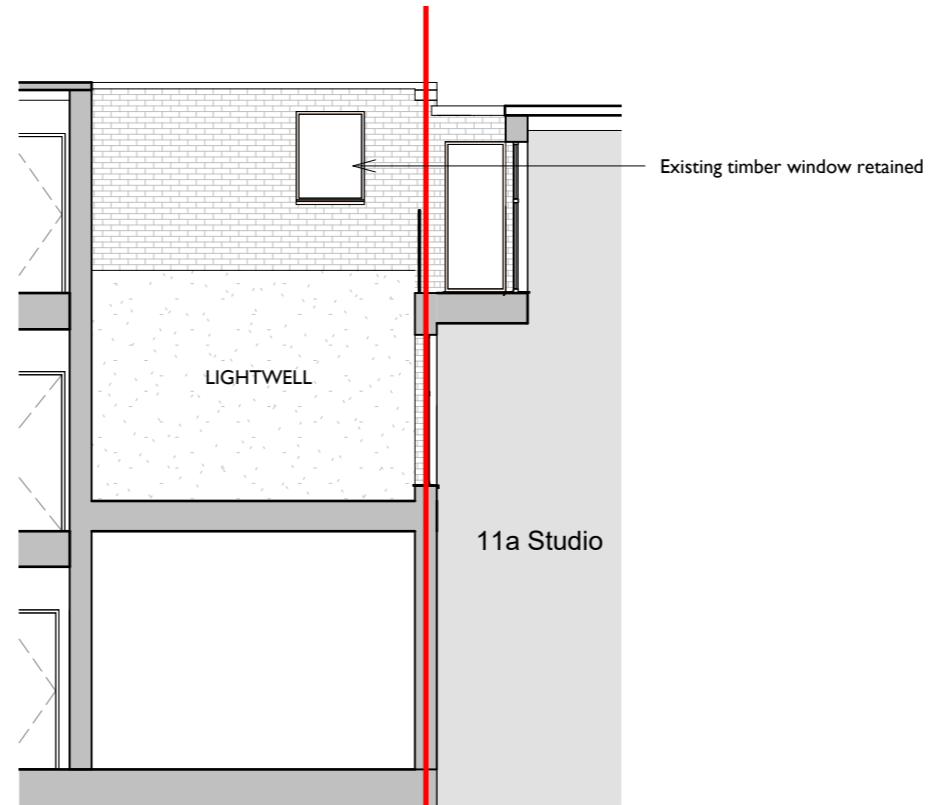

Existing timber window retained

2 Proposed Lightwell SE Elevation
1 : 100

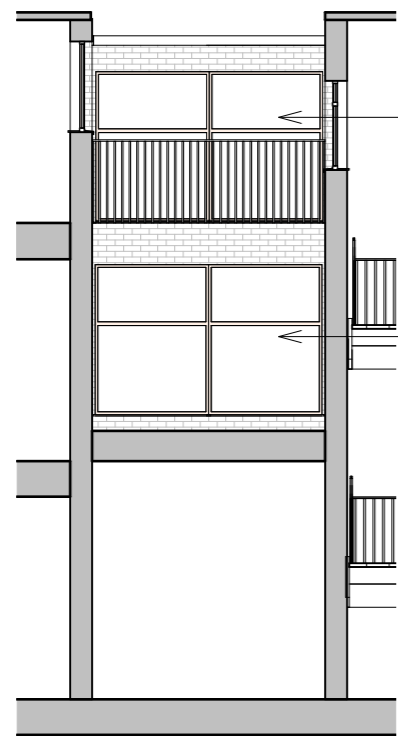

Windows of adjacent building, Studio 11a

Windows of adjacent building, Studio 11a

3 Proposed Lightwell SW Elevation
1 : 100

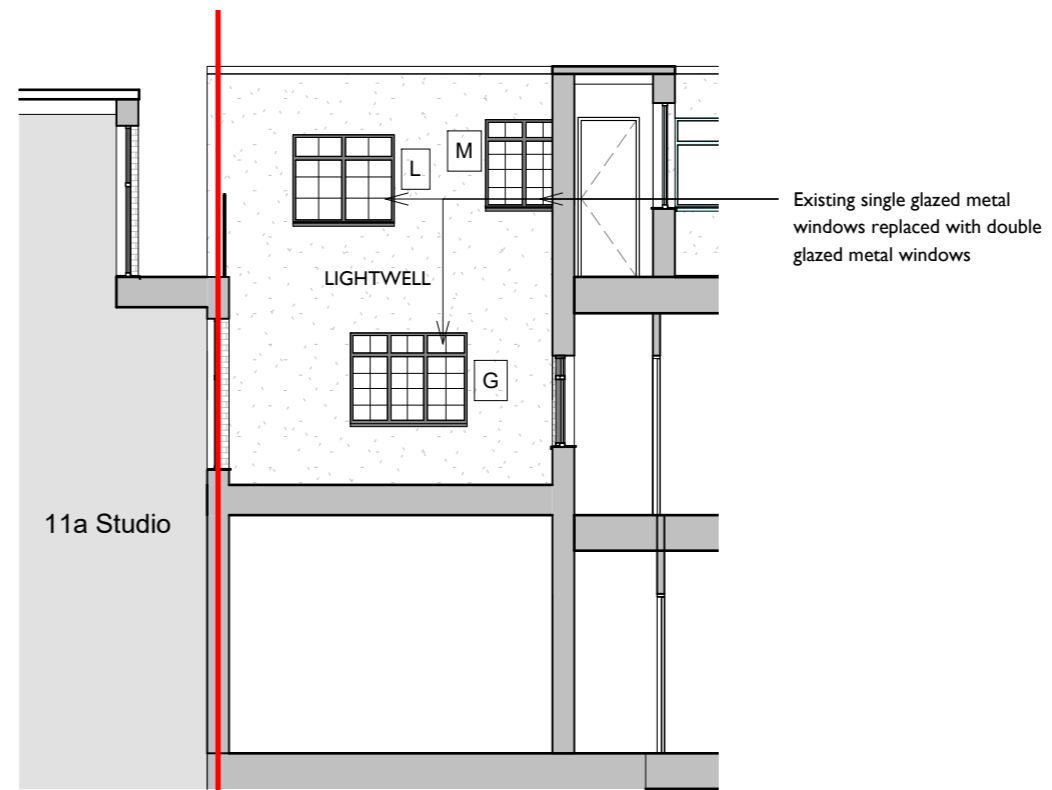

Existing single glazed metal windows replaced with double glazed metal windows

4 Proposed Lightwell NW Elevation
1 : 100

General Notes

Copyright
No license or assignment of any kind is granted to any third party whether by provision of copies or originals or otherwise unless agreed in writing with the original author.

Building Regulations Compliance
All work to comply with current Building Regulations.

Notes

Window Frame Material	Materials
Metal	Brick
PVC	Felt
Wooden	Metal
Window/door tag	Render
	Tile

Revision	Date	Description
A	05.11.22	Planning Issue

11a Heath Drive
London NW3 7SN

Proposed Lightwell Elevations

Date November 2022

Drawn by DE

Drawing PL-21 Revision A

Scale 1 : 100 @A3

© Copyright 2022 reserved to
DAVID EDWARD Architects

www.davidedwardarchitects.com