

KEY:

- ① NEW INTERNAL DOOR
- ② NEW INTERNAL WALL TO ENCLOSE STAIRCASE
- ③ NEW W/C UNDER STAIRS
- ④ REPLACE EXISTING WINDOW WITH FULL HEIGHT METAL CRITTAL WINDOWS
- ⑤ REPLACE EXISTING DOUBLE DOOR WITH A METAL CRITTAL DOUBLE DOOR

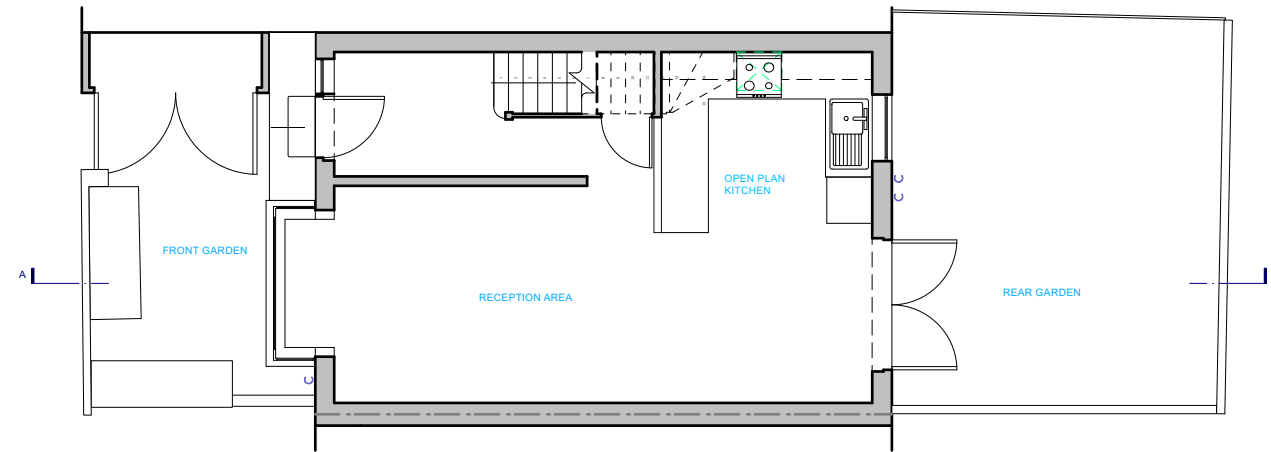

1 EXISTING GROUND FLOOR PLAN  
SCALE 1:100 @ A3

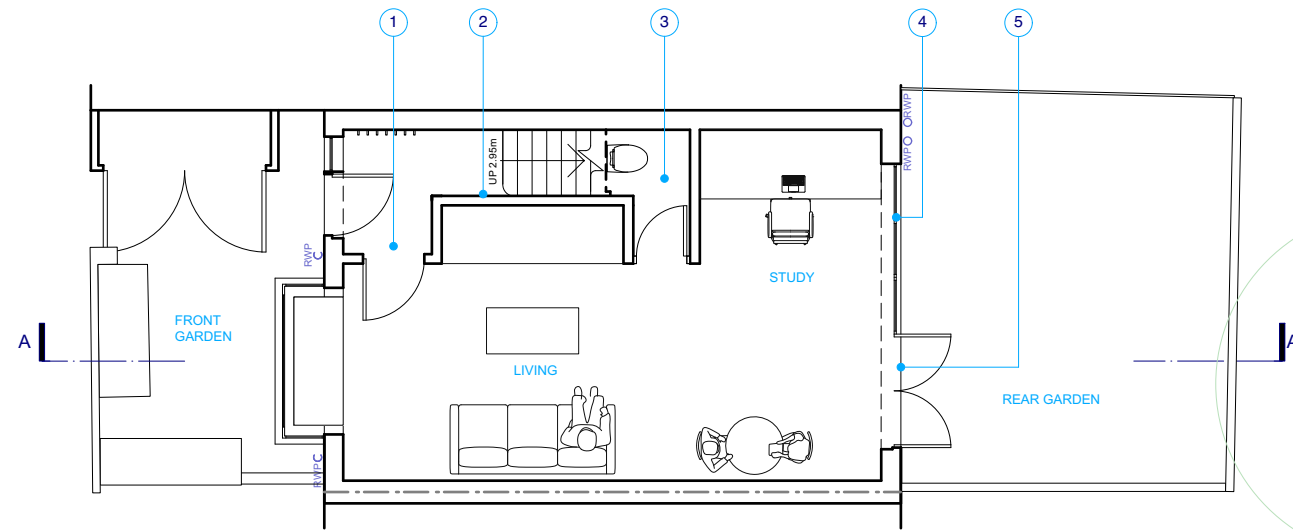

2 PROPOSED GROUND FLOOR PLAN  
SCALE 1:100 @ A3



**TRELLIK  
DESIGN  
STUDIO**

TRELLIK DESIGN STUDIO  
1A HAZLEWOOD TOWER  
GOLBORNE GARDENS  
LONDON W10 5DT, UK  
T +44 (0) 20 718 36728

ARCHITECTURE - DESIGN  
trellikdesignstudio.com

Client: E&A DUMAS	Date Created: JULY 2022
----------------------	----------------------------

Project: 16 LEIGHTON PLACE
-------------------------------

Drawing Title: PROPOSED GROUND FLOOR PLAN
--

Scale: 1:100	Revision Date: 14.10.22
-----------------	----------------------------

Drawing No: 2104-P-110	Checked by: NG	Revision: P4
---------------------------	-------------------	-----------------

DO NOT SCALE FROM DRAWING, ALL DIMS TO BE  
CHECKED ON SITE. REPORT OMISSIONS AND  
DISCREPANCIES TO THE ARCHITECT IMMEDIATELY