

Rear elevation/ section

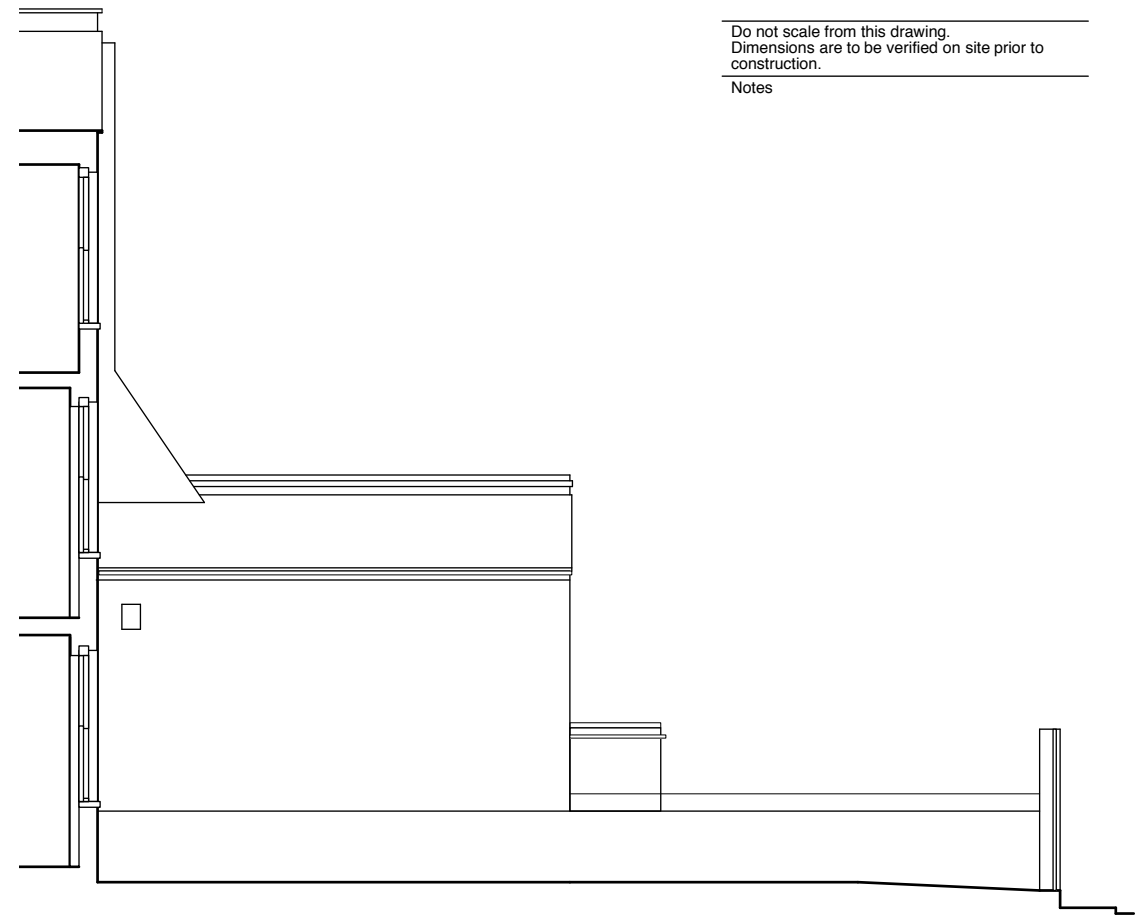

Rear elevation



North elevation facing 75 Leverton Street

Do not scale from this drawing.
Dimensions are to be verified on site prior to
construction.

Notes

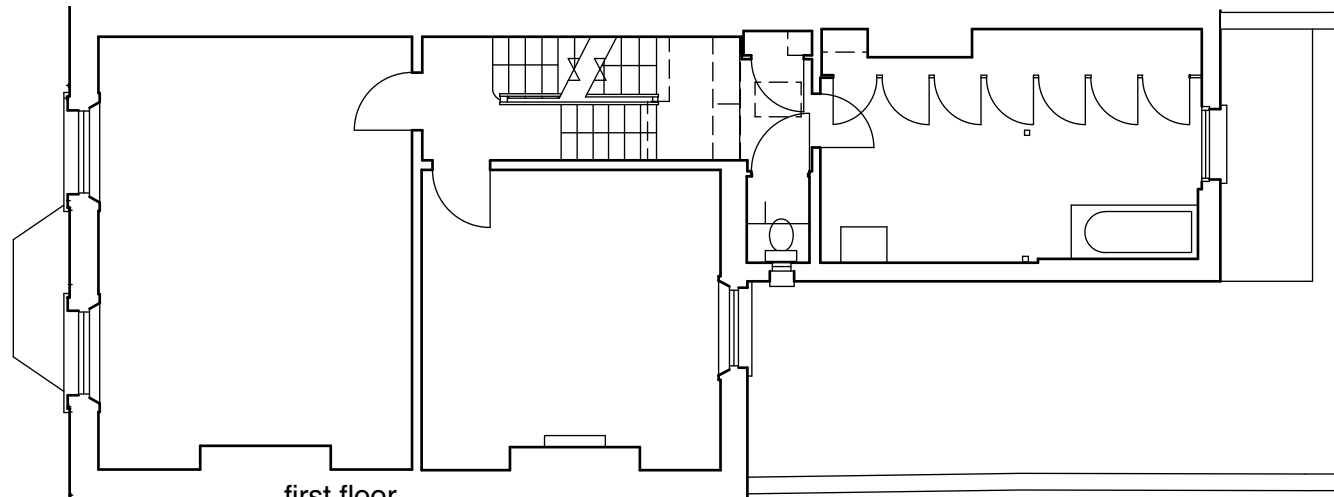

first floor

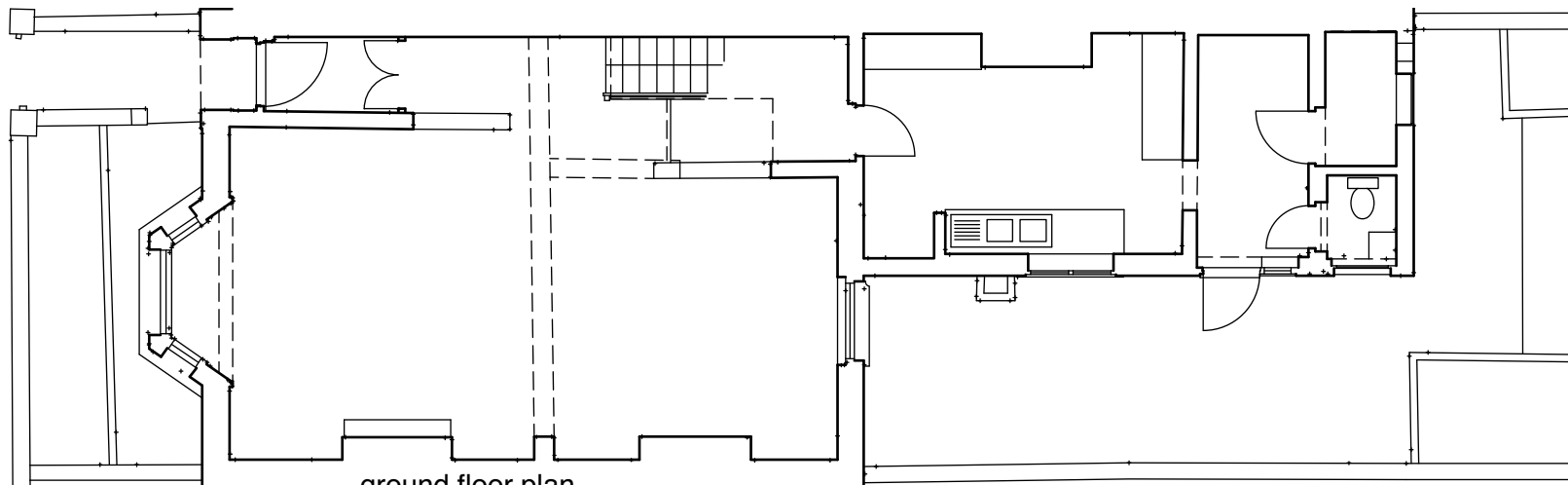

ground floor plan

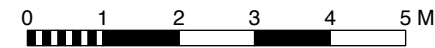
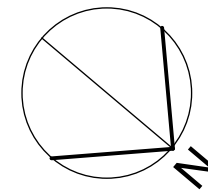

Revisions

4orm

1-5 Offord Street London N1 1DH

studio@4orm.co.uk
www.4orm.co.uk

Project
73 Leverton Street
Kentish Town NW5 2NX

Drawing Title
existing
Rear extension

Drawing Status

Date Scale @ A3 Drawn
october 22 1:100

Drawing Number
4169-X.110