

Rear elevation/ section

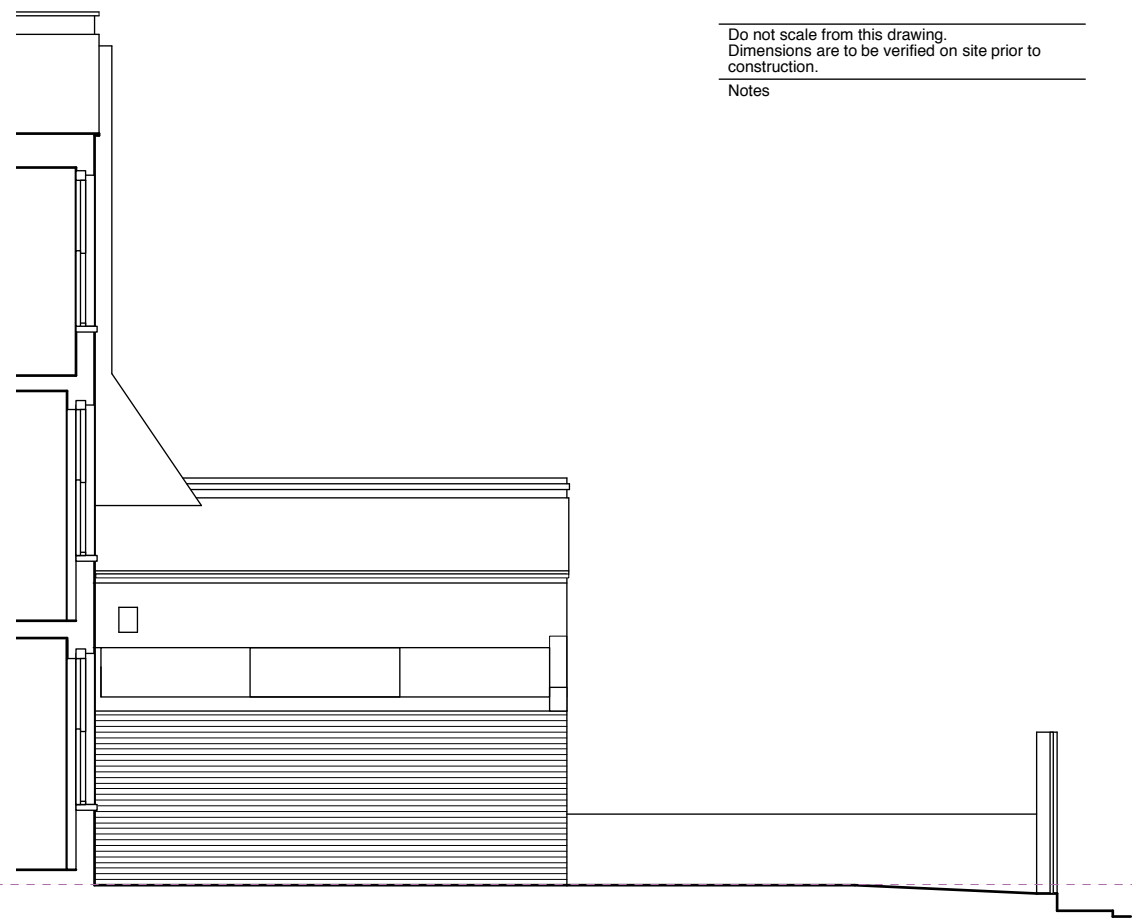

Rear elevation



North elevation facing 75 Leverton Street

Do not scale from this drawing.  
Dimensions are to be verified on site prior to  
construction.

Notes

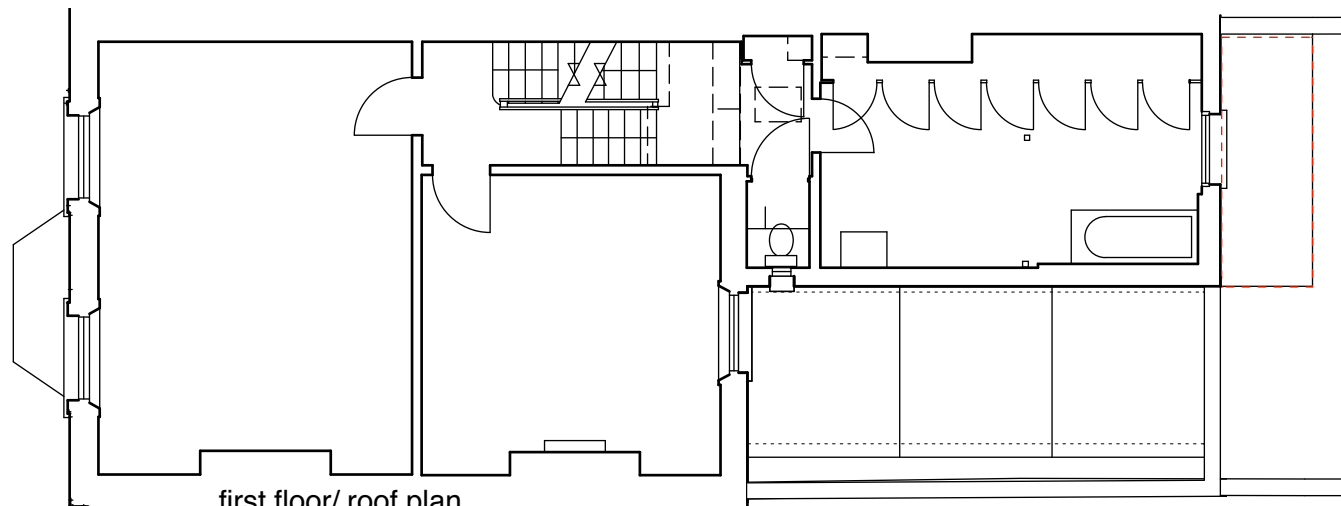

first floor/ roof plan

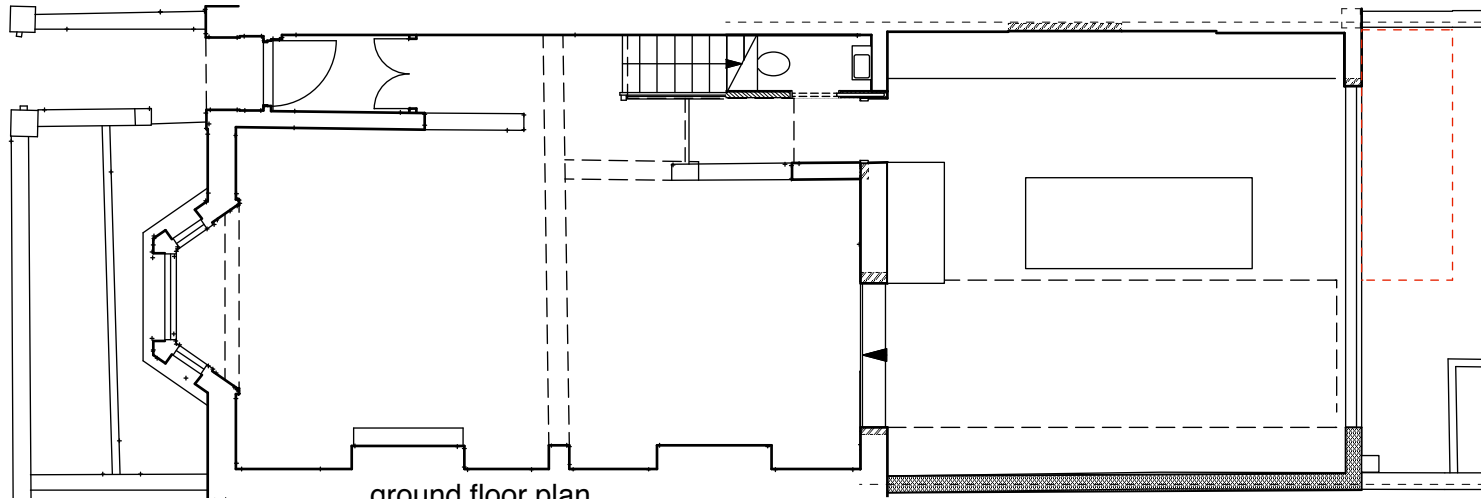

ground floor plan

### Materials

Walls: London stock bricks  
(to match existing)  
Pitched roof: Glass  
Doors: Painted metal framed

### Revisions

# 4orm

1-5 Offord Street London N1 1DH

studio@4orm.co.uk  
www.4orm.co.uk

Project  
73 Leverton Street  
Kentish Town NW5 2NX

Drawing Title  
proposed  
Rear extension

Drawing Status

|            |            |       |
|------------|------------|-------|
| Date       | Scale @ A3 | Drawn |
| october 22 | 1:100      |       |

Drawing Number

4169-P.110

