

ISO A1 - 594mmx841mm

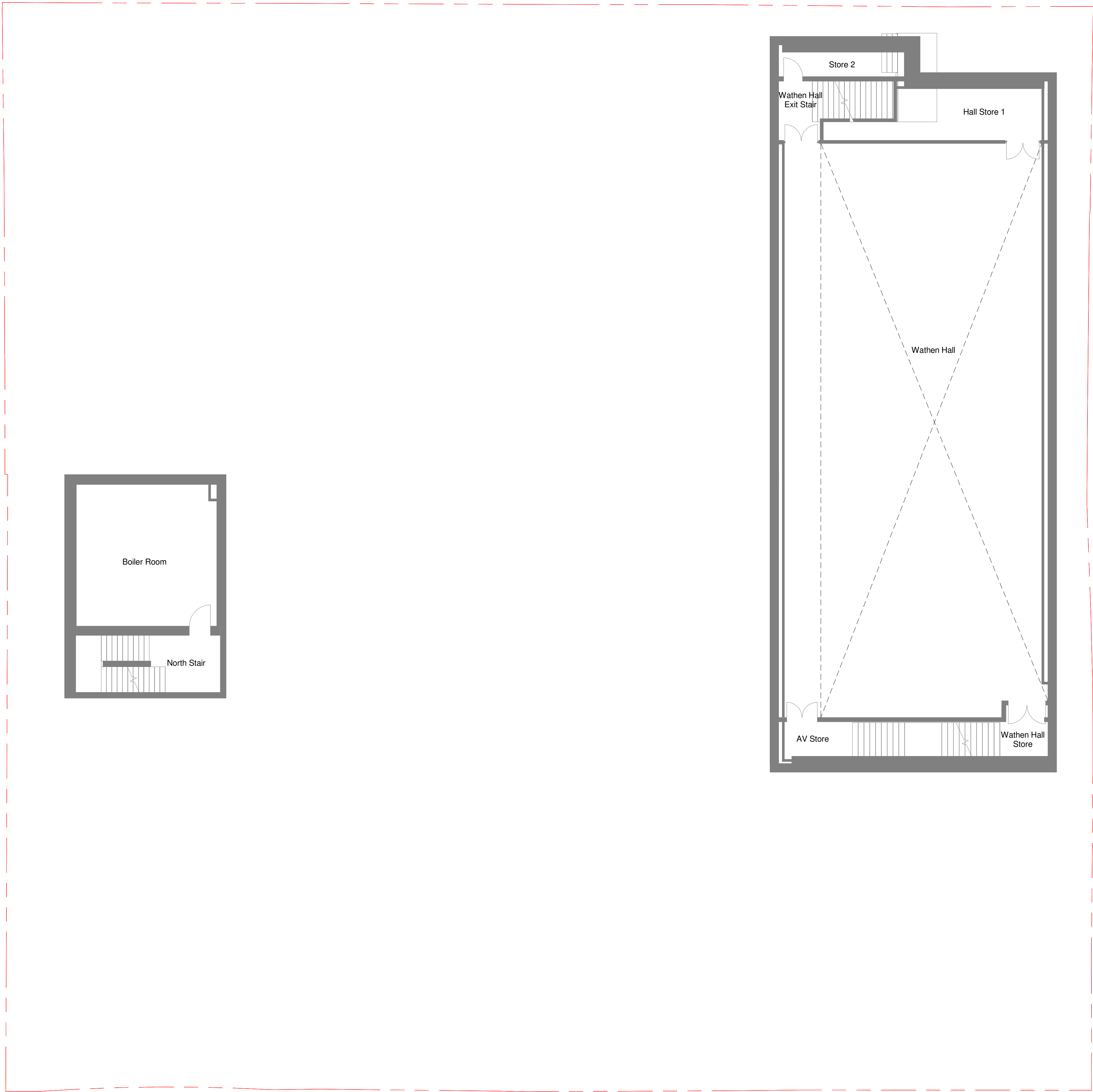

## PROPOSED GA - BASEMENT

1 : 100

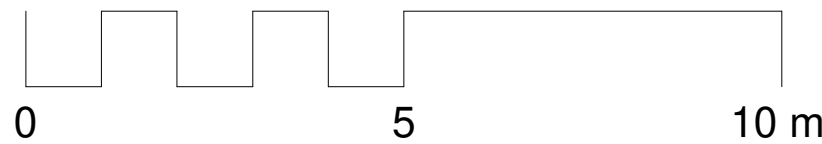

NO PROPOSED WORKS ON THIS LEVEL

DATE	REVISION	REV	DRW	CHK
13/09/22	ISSUED FOR PLANNING	P01	RP	PA

This drawing has been prepared solely for the use of The Hall School and there are no representations of any kind made by NORR Consultants Limited to any party with whom NORR Consultants Limited has not entered into a contract

This drawing must not be used, reproduced or revised without written permission.

This drawing shall not be used for construction purposes until the "CONSTRUCTION" status appears under the Sheet Status.

Constructors must only work to figured dimensions which are to be checked on site. Do not scale from hard copy drawings

Keyplan

North Arrow

Detail Symbol

NORR

NORR Consultants Limited.

An Ingenium International Company

The Stanley Building,

7 Pancras Square,

London N1C 4AG

England, UK

norr.com

Drawn RP	Date 08/09/2022
Checked PA	Date 08/09/2022
Scale 1 : 100 @ A1	
Client The Hall School	
Project The Hall Senior School - Proposed single storey extension over Wathen Hall and existing roof services adaptations	
Drawing Title PROPOSED GA - BASEMENT	
Sheet Status S4 - FOR APPROVAL	
Project No. IALN220005	
Drawing No. HSS-NOR-XX- B1-DR-A-99021	Rev. P01

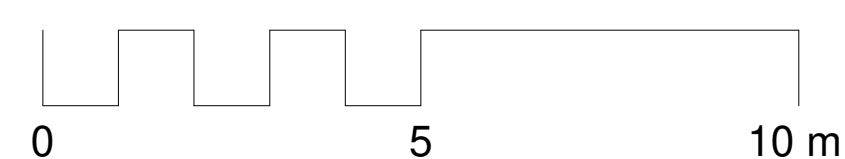

## PROPOSED SCOPE OF WORKS

[illegible]

This drawing has been prepared solely for the use of The Hall School and there are no representations of any kind made by NORR Consultants Limited to any party with whom NORR Consultants Limited has not entered into a contract

This drawing must not be used, reproduced or revised without written permission.

This drawing shall not be used for construction purposes until the "CONSTRUCTION" status appears under the Sheet Status.

Constructors must only work to figured dimensions which are to be checked on site. Do not scale from hard copy drawings

Keyplan

North Arrow

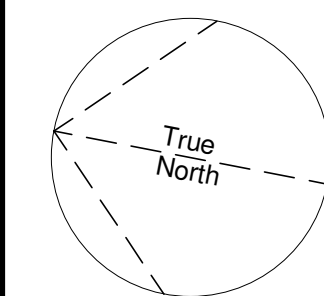

Detail Symbol

Detail No. \_\_\_\_\_  
Sheet No. \_\_\_\_\_

**NORR**

**NORR Consultants Limited.**  
An Ingenium International Company

The Stanley Building,  
7 Pancras Square,  
London N1C 4AG  
England, UK  
norr.com

Drawn RP	Date 08/09/2022
Checked PA	Date 08/09/2022

Scale  
1 : 100 @ A1

Client  
The Hall School

Project  
The Hall Senior School - Proposed  
single storey extension over Wathen  
Hall and existing roof services  
adaptations

Drawing Title

PROPOSED GA - LEVEL LG

Sheet Status  
S4 - FOR APPROVAL

Project No.	IALN220005
-------------	------------

Drawing No. HSS-NOR-XX- LG-DR-A-99022	Rev. P01
--	-------------

ISO A1 - 594mmx841mm

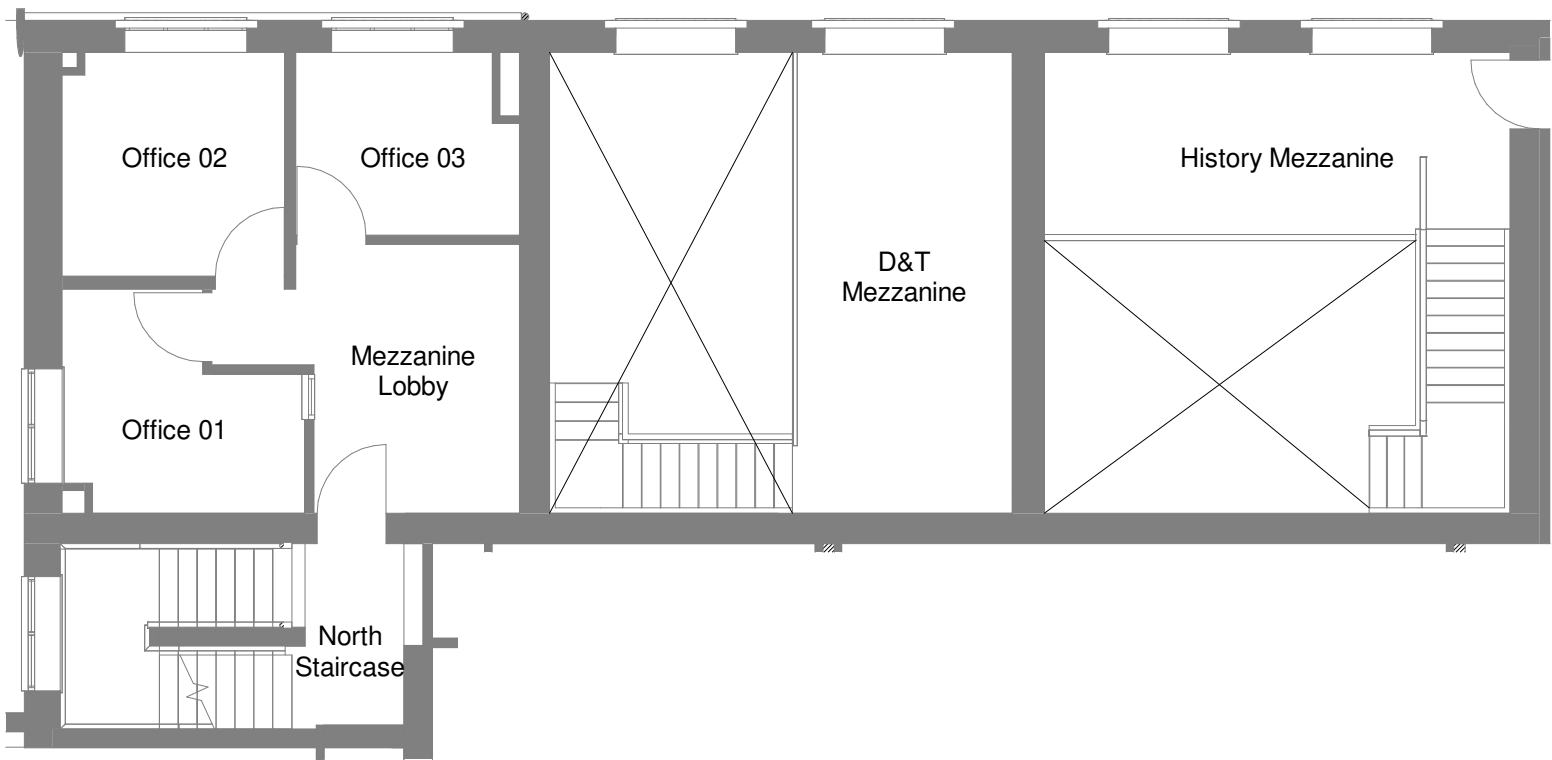

NO PROPOSED WORKS ON THIS LEVEL

PROPOSED GA - LG MEZZANINE

1 : 100

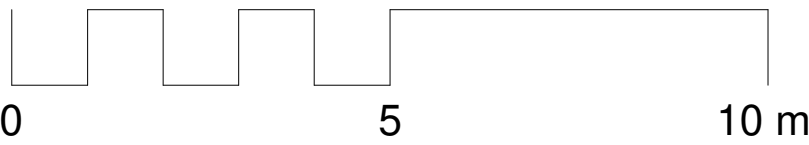

DATE	REVISION	REV	DRW	CHK
13/09/22	ISSUED FOR PLANNING	P01	RP	PA
This drawing has been prepared solely for the use of The Hall School and there are no representations of any kind made by NORR Consultants Limited to any party with whom NORR Consultants Limited has not entered into a contract				
This drawing must not be used, reproduced or revised without written permission.				
This drawing shall not be used for construction purposes until the "CONSTRUCTION" status appears under the Sheet Status.				
Constructors must only work to figured dimensions which are to be checked on site. Do not scale from hard copy drawings				

Keyplan

North Arrow

Detail Symbol

**NORR**  
NORR Consultants Limited.  
An Ingenium International Company

The Stanley Building,  
7 Pancras Square,  
London N1C 4AG  
England, UK  
norr.com

Drawn RP	Date 08/09/2022
Checked PA	Date 08/09/2022
Scale 1 : 100 @ A1	
Client The Hall School	
Project The Hall Senior School - Proposed single storey extension over Wathen Hall and existing roof services adaptations	
Drawing Title PROPOSED GA - LG MEZZANINE	
Sheet Status S4 - FOR APPROVAL	
Project No. IALN220005	
Drawing No. HSS-NOR-XX- M1-DR-A-99023	Rev. P01

1 : 100

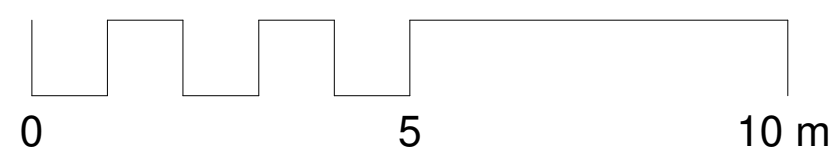

Maintenance strip including powder coated balustrade to edge of new roof

Single story extension above  
Wathen Hall external facade  
line. Line of facade to  
extension to be as original  
planning consent, set back  
from facade of hall

[illegible]

Constructors must only work to figured dimensions which are to be checked on site. Do not scale from hard copy drawings

Keyplan

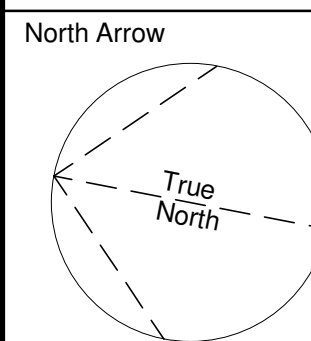

Detail Symbol
---------------

Detail No  
Sheet No

The Stanley Building,  
7 Pancras Square,  
London N1C 4AG  
England, UK  
norr.com

Drawn RP	Date 08/09/2022
Checked PA	Date 08/09/2022

Scale  
1 : 100 @ A1

Client  
The Hall School

Project  
The Hall Senior School - Proposed  
single storey extension over Wathen  
Hall and existing roof services  
adaptations

Drawing Title
PROPOSED GA - LEVEL 00

Sheet Status  
S4 - FOR APPROVAL

Project No.	IALN220005
-------------	------------

Drawing No.  
HSS-NOR-XX- 00-DR-A-99024

Rev.	P01
------	-----



ISO A1 - 594mmx841mm

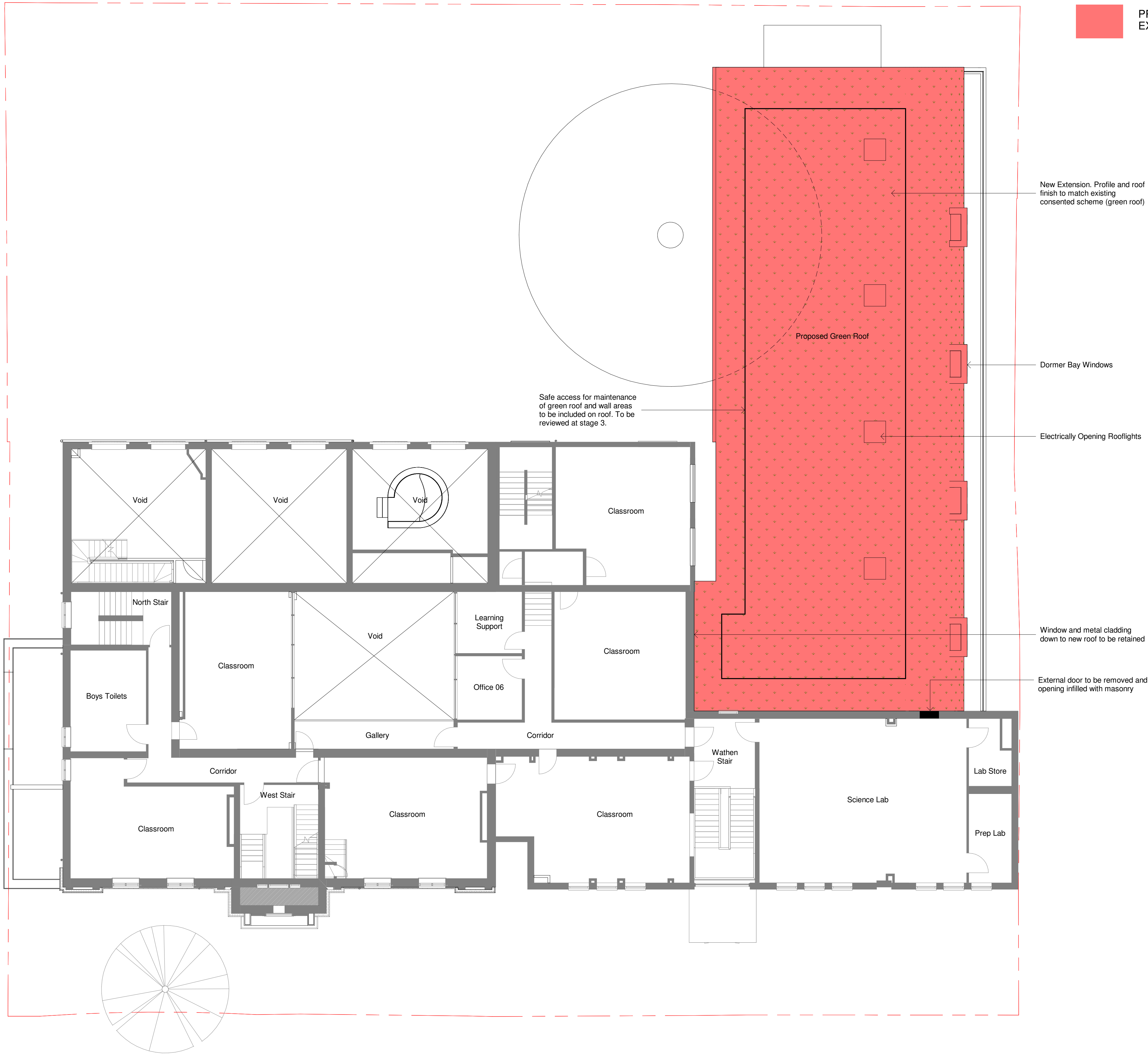

PROPOSED SCOPE OF WORKS/  
EXTENSION

New Extension. Profile and roof  
finish to match existing  
consented scheme (green roof)

Dormer Bay Windows

Electrically Opening Rooflights

Window and metal cladding  
down to new roof to be retained

External door to be removed and  
opening infilled with masonry

Safe access for maintenance  
of green roof and wall areas  
to be included on roof. To be  
reviewed at stage 3.

## PROPOSED GA - LEVEL 01

1 : 100

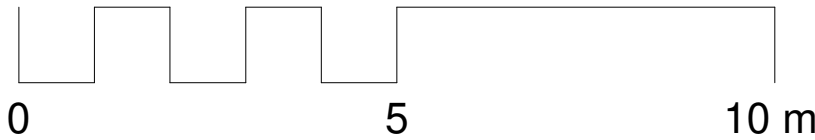

DATE	REVISION	REV	DR	CHK
13/09/22	ISSUED FOR PLANNING	P01	RP	PA

This drawing has been prepared solely for the use of  
The Hall School and there are no representations of  
any kind made by NORR Consultants Limited to any  
party with whom NORR Consultants Limited has not  
entered into a contract

This drawing must not be used, reproduced or  
revised without written permission.

This drawing shall not be used for construction  
purposes until the "CONSTRUCTION" status  
appears under the Sheet Status.

Constructors must only work to figured dimensions  
which are to be checked on site. Do not scale from  
hard copy drawings

Keyplan

North Arrow

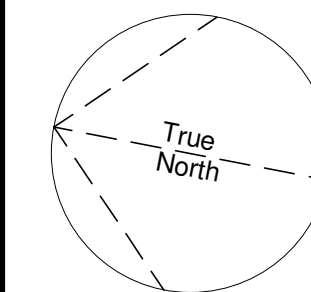

Detail Symbol

Detail No.  
Sheet No.

# NORR

NORR Consultants Limited.  
An Ingenium International Company

The Stanley Building,  
7 Pancras Square,  
London N1C 4AG  
England, UK  
norrr.com

Drawn RP	Date 08/09/2022
Checked PA	Date 08/09/2022
Scale 1 : 100 @ A1	
Client The Hall School	
Project The Hall Senior School - Proposed single storey extension over Wathen Hall and existing roof services adaptations	
Drawing Title PROPOSED GA - LEVEL 01	
Sheet Status S4 - FOR APPROVAL	
Project No. IALN220005	
Drawing No. HSS-NOR-XX- 01-DR-A-99025	Rev. P01

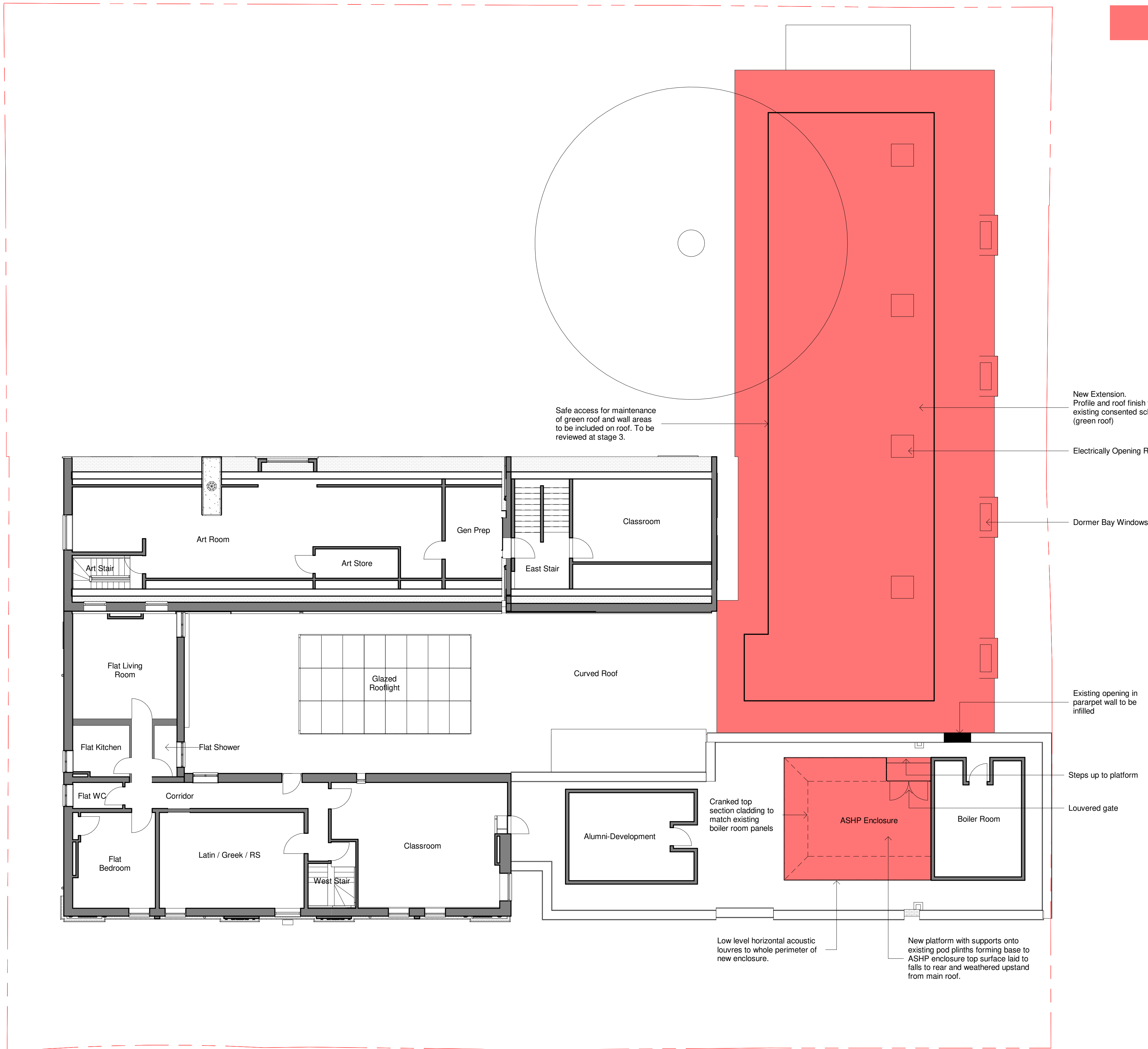

PROPOSED SCOPE OF WORKS/  
EXTENSION

Safe access for maintenance  
of green roof and wall areas  
to be included on roof. To be  
reviewed at stage 3.

New Extension.  
Profile and roof finish to match  
existing consented scheme  
(green roof)

Electrically Opening Rooflights

Dormer Bay Windows

Existing opening in  
parapet wall to be  
infilled

Steps up to platform

Louvered gate

Cranked top  
section cladding to  
match existing  
boiler room panels

Low level horizontal acoustic  
louvres to whole perimeter of  
new enclosure.

New platform with supports onto  
existing pod plinths forming base to  
ASHP enclosure top surface laid to  
falls to rear and weathered upstand  
from main roof.

PROPOSED GA - LEVEL 02

1 : 100

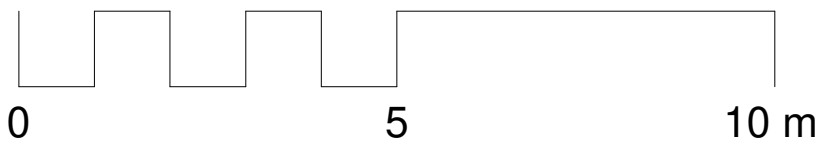

DATE	REVISION	REV	DRW	CHK
13/09/22	ISSUED FOR PLANNING	P01	RP	PA

This drawing has been prepared solely for the use of The Hall School and there are no representations of any kind made by NORR Consultants Limited to any party with whom NORR Consultants Limited has not entered into a contract

This drawing must not be used, reproduced or revised without written permission.

This drawing shall not be used for construction purposes until the "CONSTRUCTION" status appears under the Sheet Status.

Constructors must only work to figured dimensions which are to be checked on site. Do not scale from hard copy drawings

Keyplan

North Arrow

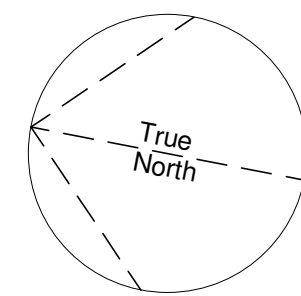

Detail Symbol

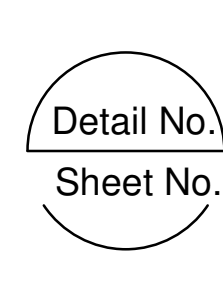

**NORR**

NORR Consultants Limited.  
An Ingenium International Company

The Stanley Building,  
7 Pancras Square,  
London N1C 4AG  
England, UK  
norrr.com

Drawn RP	Date 08/09/2022
Checked PA	Date 08/09/2022
Scale 1 : 100 @ A1	
Client The Hall School	
Project The Hall Senior School - Proposed single storey extension over Wathen Hall and existing roof services adaptations	
Drawing Title PROPOSED GA - LEVEL 02	
Sheet Status S4 - FOR APPROVAL	
Project No. IALN220005	
Drawing No. HSS-NOR-XX- 02-DR-A-99026	Rev. P01

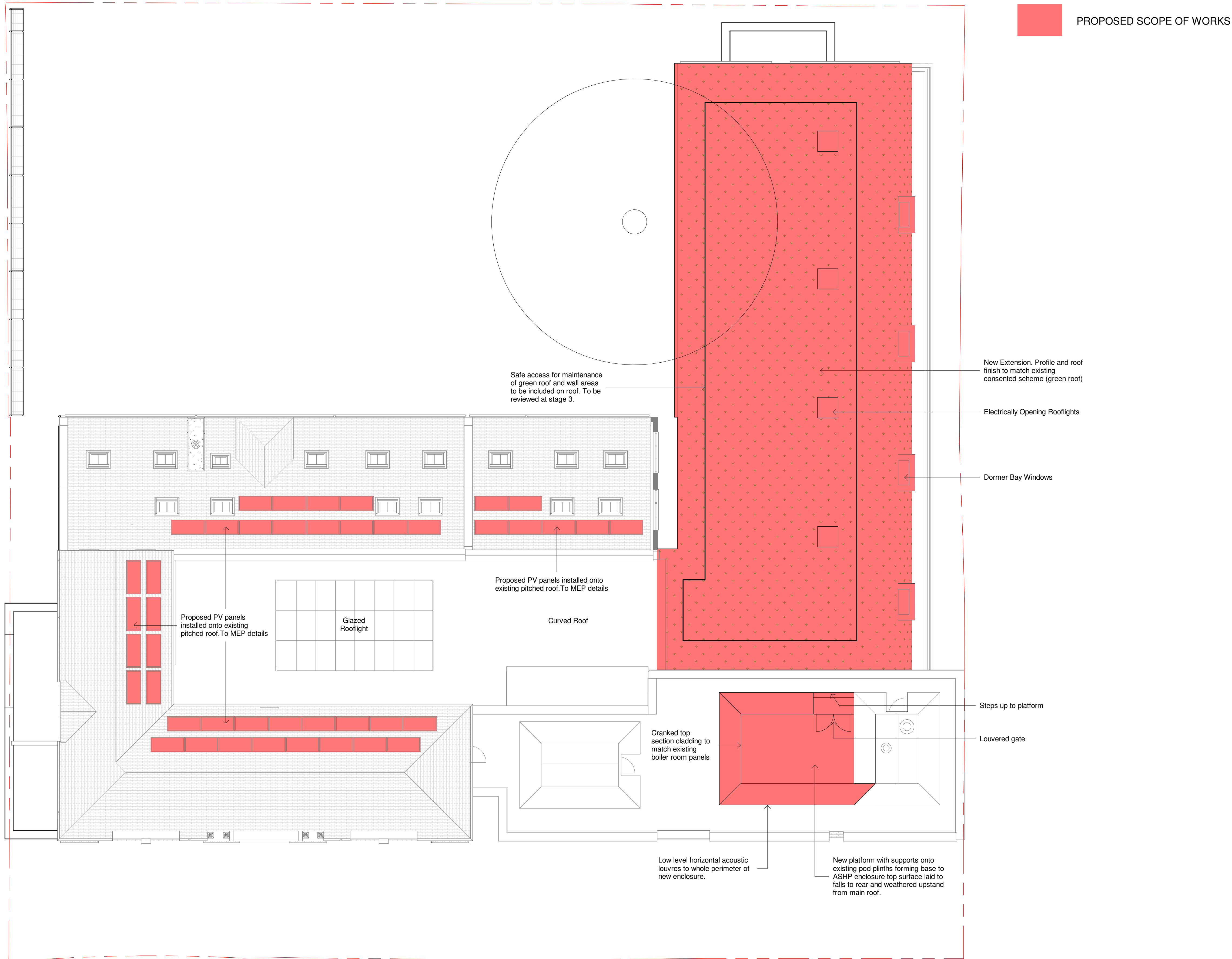

**PROPOSED GA - ROOF**  
1 : 100

DATE	REVISION	REV	DRW	CHK
13/09/22	ISSUED FOR PLANNING	P01	RP	PA
This drawing has been prepared solely for the use of The Hall School and there are no representations of any kind made by NORR Consultants Limited to any party with whom NORR Consultants Limited has not entered into a contract				
This drawing must not be used, reproduced or revised without written permission.				
This drawing shall not be used for construction purposes until the "CONSTRUCTION" status appears under the Sheet Status.				
Constructors must only work to figured dimensions which are to be checked on site. Do not scale from hard copy drawings				

Keyplan

North Arrow

Detail Symbol

Detail No.

Sheet No.

**NORR**  
NORR Consultants Limited.  
An Ingenium International Company

The Stanley Building,  
7 Pancras Square,  
London N1C 4AG  
England, UK  
norrr.com

Drawn RP	Date 08/09/2022
Checked PA	Date 08/09/2022
Scale 1 : 100 @ A1	
Client The Hall School	
Project The Hall Senior School - Proposed single storey extension over Wathen Hall and existing roof services adaptations	
Drawing Title PROPOSED GA - ROOF	
Sheet Status S4 - FOR APPROVAL	
Project No. IALN220005	
Drawing No. HSS-NOR-XX- RF-DR-A-99027	Rev. P01