

ISO A1 - 594mmx841mm



PROPOSED WEST ELEVATION (FRONT)
1 : 100

DATE	REVISION	REV	DR	CHK
13/09/22	ISSUED FOR PLANNING	P01	RP	PA

This drawing has been prepared solely for the use of The Hall School and there are no representations of any kind made by NORR Consultants Limited to any party with whom NORR Consultants Limited has not entered into a contract

This drawing must not be used, reproduced or revised without written permission.

This drawing shall not be used for construction purposes until the "CONSTRUCTION" status appears under the Sheet Status.

Constructors must only work to figured dimensions which are to be checked on site. Do not scale from hard copy drawings

Keyplan

North Arrow

Detail Symbol

Detail No.

Sheet No.

NORR
NORR Consultants Limited.
An Ingenium International Company

The Stanley Building,
7 Pancras Square,
London N1C 4AG
England, UK
norrr.com

Drawn RP	Date 15/09/2022
Checked PA	Date 15/09/2022
Scale As indicated @ A1	
Client The Hall School	
Project The Hall Senior School - Proposed single storey extension over Wathen Hall and existing roof services adaptations	
Drawing Title PROPOSED WEST ELEVATION (FRONT)	
Sheet Status S4 - FOR APPROVAL	
Project No. IALN220005	
Drawing No. HSS-NOR-XX- ZZ-DR-A-99121	Rev. P01

ISO A1 - 594mmx841mm

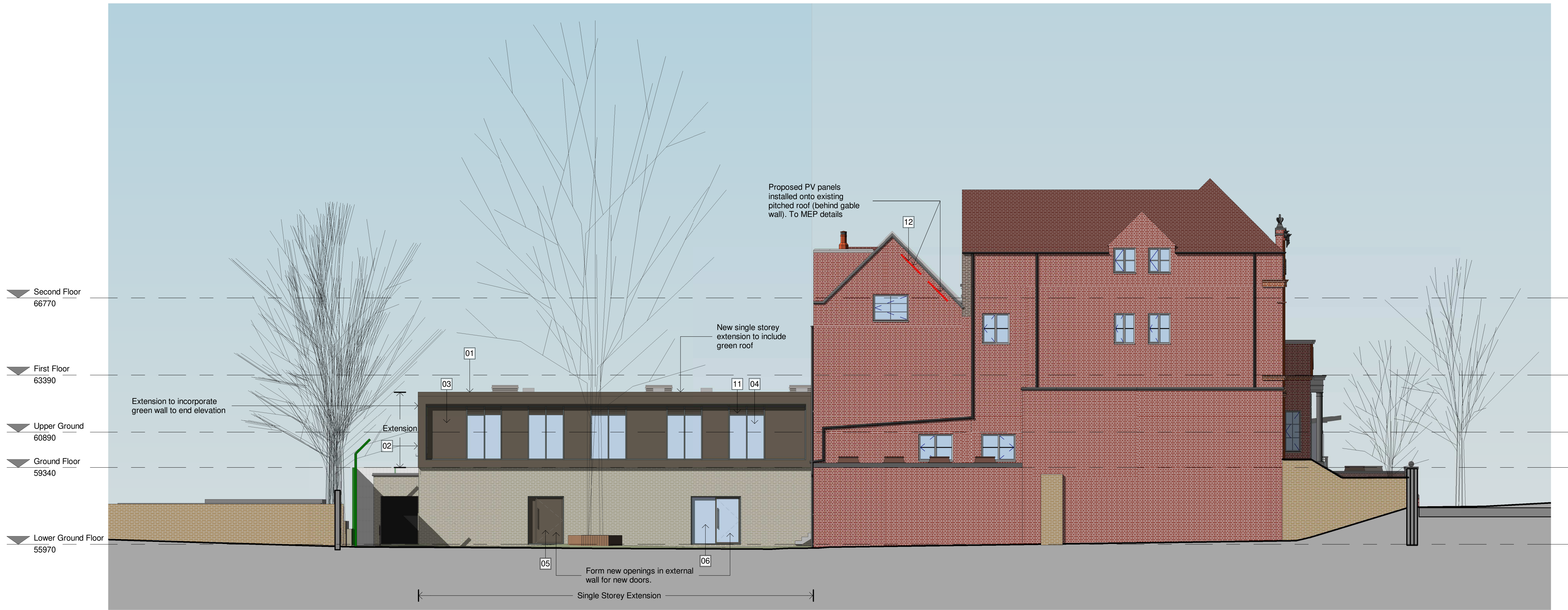

PROPOSED NORTH ELEVATION
1 : 100

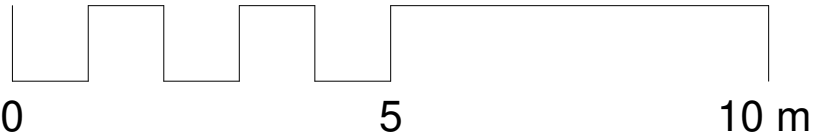

PROPOSED FINISHES LEGEND:

- 01 - Green Roof
- 02 - Green Wall
- 03 - Powder coated metal fascia/cladding panels
- 04 - PPC Aluminium Framed Window
- 05 - PPC Aluminium Framed Door
- 06 - Glazed PPC Aluminium Framed Door with Glazed Screen
- 07 - PPC Aluminium Framed Dormer Windows with Louvres
- 08 - Metal Louvres
- 09 - Metal Standing Seam Roof (to match existing)
- 10 - Metal Louvered Gate
- 11 - PPC Aluminium Framed Louvre
- 12 - PV Panels

DATE	REVISION	REV	DRW	CHK
13/09/22	ISSUED FOR PLANNING	P01	RP	PA

This drawing has been prepared solely for the use of The Hall School and there are no representations of any kind made by NORR Consultants Limited to any party with whom NORR Consultants Limited has not entered into a contract

This drawing must not be used, reproduced or revised without written permission.

This drawing shall not be used for construction purposes until the "CONSTRUCTION" status appears under the Sheet Status.

Constructors must only work to figured dimensions which are to be checked on site. Do not scale from hard copy drawings

Keyplan

North Arrow

Detail Symbol

Detail No.

Sheet No.

NORR
NORR Consultants Limited.
An Ingenium International Company

The Stanley Building,
7 Pancras Square,
London N1C 4AG
England, UK
norrr.com

Drawn RP	Date 15/09/2022
Checked PA	Date 15/09/2022
Scale As indicated @ A1	
Client The Hall School	
Project The Hall Senior School - Proposed single storey extension over Wathen Hall and existing roof services adaptations	
Drawing Title PROPOSED NORTH ELEVATION	
Sheet Status S4 - FOR APPROVAL	
Project No. IALN220005	
Drawing No. HSS-NOR-XX- ZZ-DR-A-99122	Rev. P01

ISO A1 - 594mmx841mm



PROPOSED EAST ELEVATION (REAR)
1 : 100

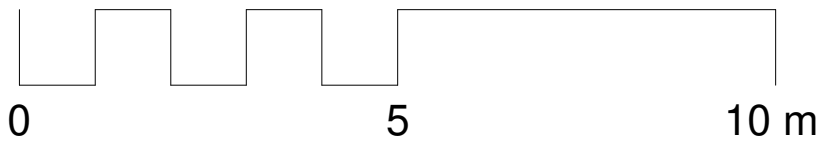

PROPOSED FINISHES LEGEND:

- 01 - Green Roof
- 02 - Green Wall
- 03 - Powder coated metal fascia/cladding panels
- 04 - PPC Aluminium Framed Window
- 05 - PPC Aluminium Framed Door
- 06 - Glazed PPC Aluminium Framed Door with Glazed Screen
- 07 - PPC Aluminium Framed Dormer Windows with Louvres
- 08 - Metal Louvres
- 09 - Metal Standing Seam Roof (to match existing)
- 10 - Metal Louvered Gate
- 11 - PPC Aluminium Framed Louvre
- 12 - PV Panels

DATE	REVISION	REV	DRW	CHK
13/09/22	ISSUED FOR PLANNING	P01	RP	PA

This drawing has been prepared solely for the use of The Hall School and there are no representations of any kind made by NORR Consultants Limited to any party with whom NORR Consultants Limited has not entered into a contract

This drawing must not be used, reproduced or revised without written permission.

This drawing shall not be used for construction purposes until the "CONSTRUCTION" status appears under the Sheet Status.

Constructors must only work to figured dimensions which are to be checked on site. Do not scale from hard copy drawings

Keyplan

North Arrow

Detail Symbol

Detail No.
Sheet No.

NORR
NORR Consultants Limited.
An Ingenium International Company

The Stanley Building,
7 Pancras Square,
London N1C 4AG
England, UK
norrr.com

Drawn RP	Date 15/09/2022
Checked PA	Date 15/09/2022
Scale As indicated @ A1	
Client The Hall School	
Project The Hall Senior School - Proposed single storey extension over Wathen Hall and existing roof services adaptations	
Drawing Title PROPOSED EAST ELEVATION (REAR)	
Sheet Status S4 - FOR APPROVAL	
Project No. IALN220005	
Drawing No. HSS-NOR-XX- ZZ-DR-A-99123	Rev. P01

ISO A1 - 594mmx841mm

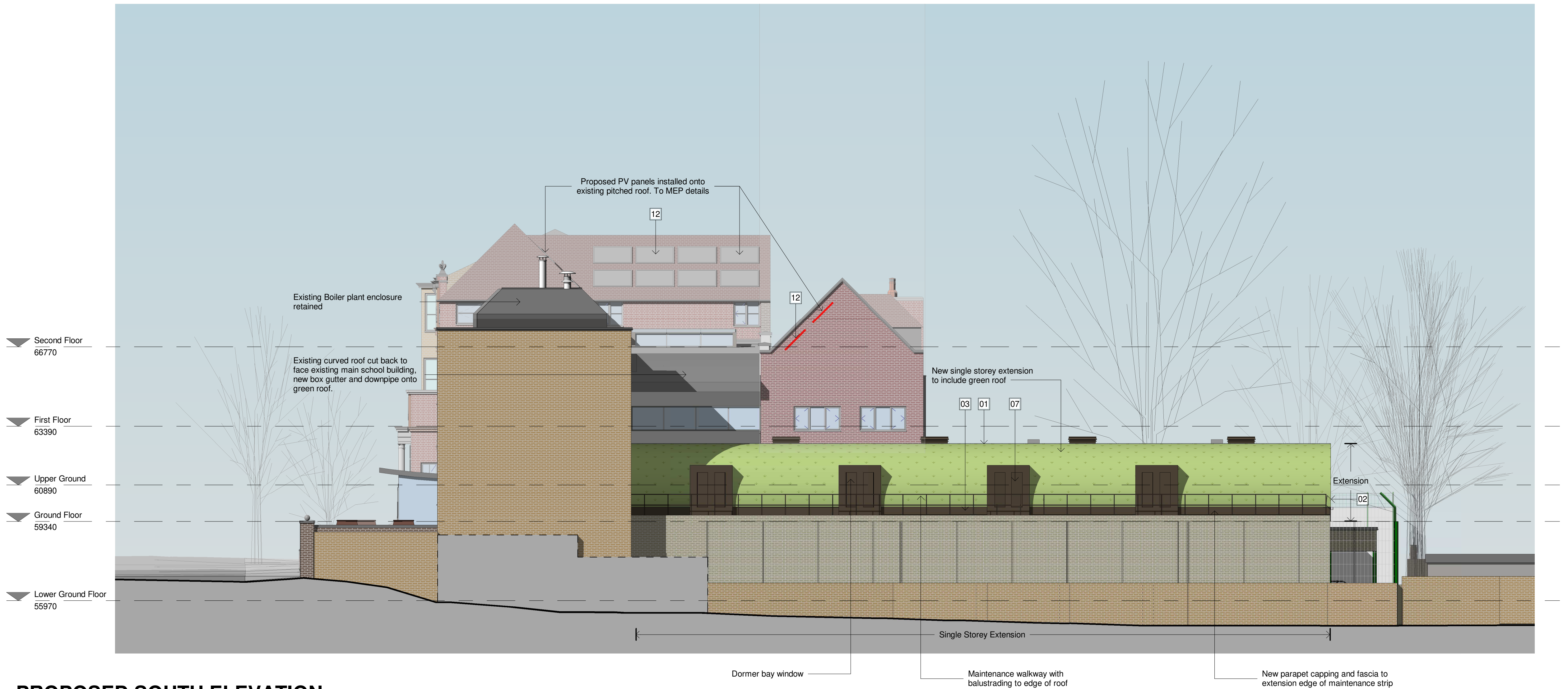

PROPOSED SOUTH ELEVATION
1 : 100

PROPOSED FINISHES LEGEND:

- 01 - Green Roof
- 02 - Green Wall
- 03 - Powder coated metal fascia/cladding panels
- 04 - PPC Aluminium Framed Window
- 05 - PPC Aluminium Framed Door
- 06 - Glazed PPC Aluminium Framed Door with Glazed Screen
- 07 - PPC Aluminium Framed Dormer Windows with Louvres
- 08 - Metal Louvres
- 09 - Metal Standing Seam Roof (to match existing)
- 10 - Metal Louvered Gate
- 11 - PPC Aluminium Framed Louvre
- 12 - PV Panels

DATE	REVISION	REV	DRW	CHK
13/09/22	ISSUED FOR PLANNING	P01	RP	PA

This drawing has been prepared solely for the use of The Hall School and there are no representations of any kind made by NORR Consultants Limited to any party with whom NORR Consultants Limited has not entered into a contract

This drawing must not be used, reproduced or revised without written permission.

This drawing shall not be used for construction purposes until the "CONSTRUCTION" status appears under the Sheet Status.

Constructors must only work to figured dimensions which are to be checked on site. Do not scale from hard copy drawings

Keyplan

North Arrow

Detail Symbol

Detail No.
Sheet No.

NORR
NORR Consultants Limited.
An Ingenium International Company

The Stanley Building,
7 Pancras Square,
London N1C 4AG
England, UK
norrr.com

Drawn RP	Date 15/09/2022
Checked PA	Date 15/09/2022
Scale As indicated @ A1	
Client The Hall School	
Project The Hall Senior School - Proposed single storey extension over Wathen Hall and existing roof services adaptations	
Drawing Title PROPOSED SOUTH ELEVATION	
Sheet Status S4 - FOR APPROVAL	
Project No. IALN220005	
Drawing No. HSS-NOR-XX- ZZ-DR-A-99124	Rev. P01