

Basement Plan
As Proposed

1:100

1:100



NOTES

- No works required to basement windows and doors.
- This drawing is to be read with Proposed Elevations.

rev.	description	date	chkd.
------	-------------	------	-------

client :

London Fire Commissioner

project :

Euston Fire Station
172 Euston Road, NW1 2DH
Windows and Doors

drawing title :

Basement Plan
As Proposed

FulkersBaileyRussell

london | brighton | bristol | leeds | reading | manchester
info@fulkers.co.uk // www.fulkers.co.uk // 020 3735 5792

drawn: YS	chkd : BW	date: July 2022
-----------	-----------	-----------------

status: Planning	scale: 1:100 @ A3
-------------------------	-------------------

proj no : 20-2466

drg no : 10-01	rev no:
----------------	---------

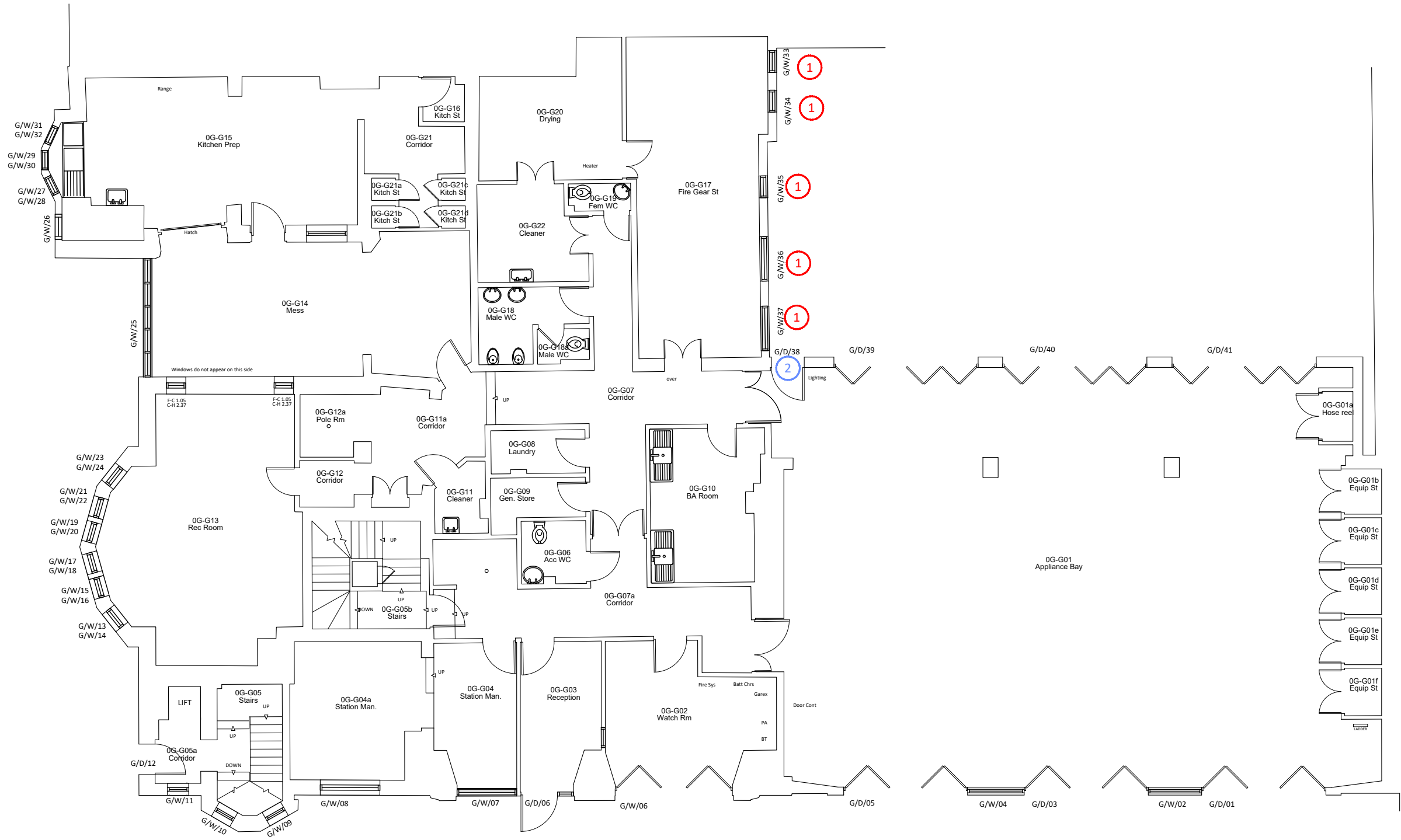
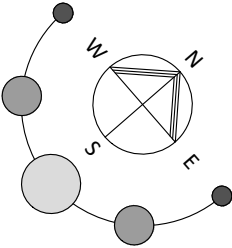

- KEY**
- 1 Proposed Aluclad double glazed windows.
 - 2 Proposed Aluclad doorset.

NOTE: This drawing is to be read with Proposed Elevations and Proposed window Types & Proposed External Doors drawings.

rev.	description	date	chkd.
------	-------------	------	-------

client :
London Fire Commissioner

project :
**Euston Fire Station
172 Euston Road, NW1 2DH
Windows and Doors**

drawing title :
**Ground Floor Plan
As Proposed**

Ground Floor Plan
As Proposed

1:125



FulkersBaileyRussell
london | brighton | bristol | leeds | reading | manchester
info@fulkers.co.uk // www.fulkers.co.uk // 020 3735 5792

drawn: YS	chkd: BW	date: July 2022
status: Planning	scale: 1:125 @ A3	
proj no : 20-2466		
drg no : 10-02	rev no:	

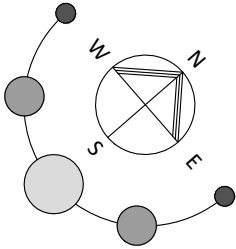
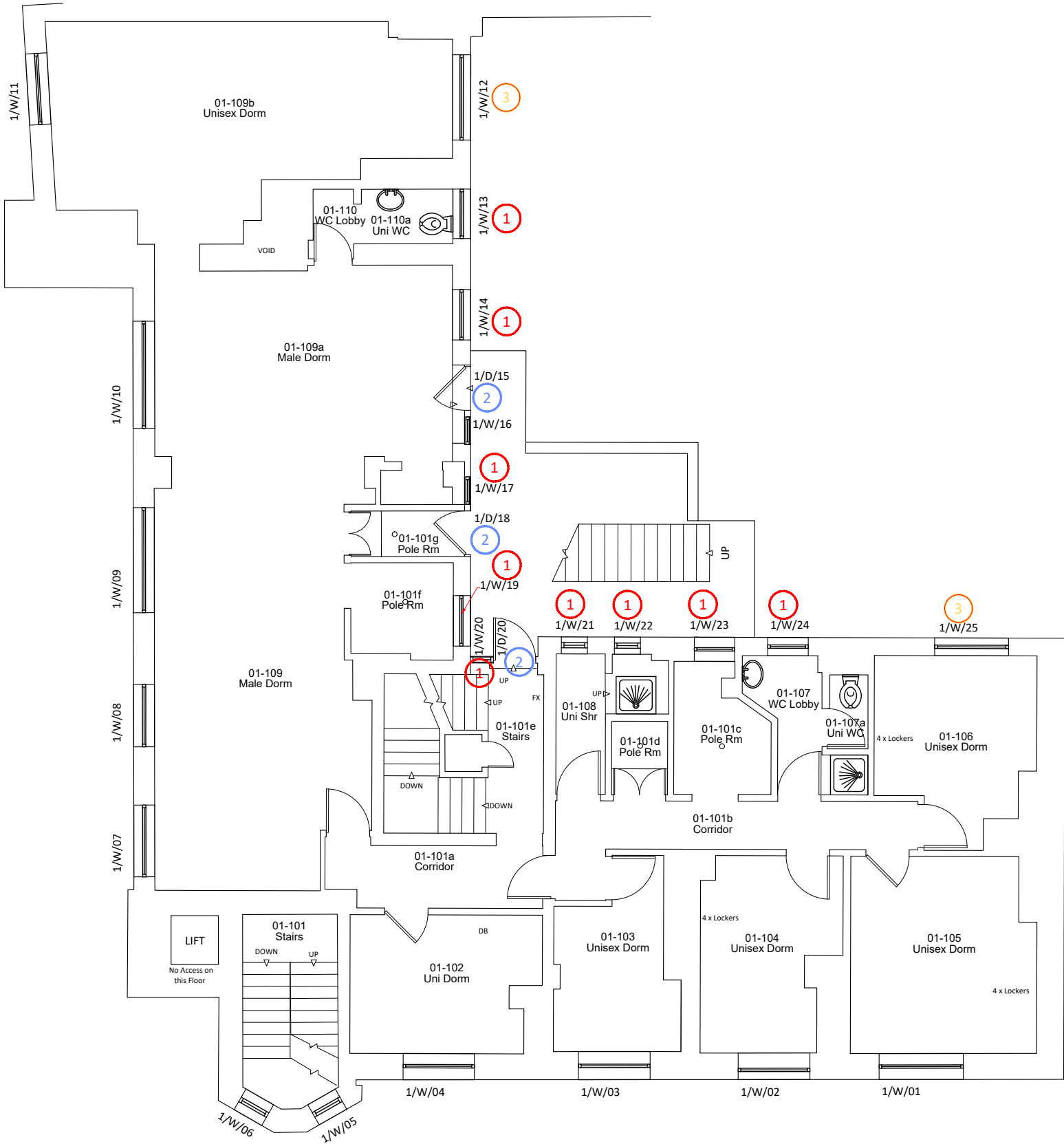

- KEY**
- 1 Proposed Aluclad double glazed multipane windows.
 - 2 Proposed Aluclad doorset.
 - 3 Proposed double glazed Crittall windows with leaded lights set within an Aluclad frame.

NOTE: This drawing is to be read with Proposed Elevations and Proposed window Types & Proposed External Doors drawings.

rev.	description	date	chkd.
------	-------------	------	-------

client :

London Fire Commissioner

project :
Euston Fire Station
172 Euston Road, NW1 2DH
Windows and Doors

drawing title :

First Floor Plan
As Proposed

FulkersBaileyRussell

london | brighton | bristol | leeds | reading | manchester
info@fulkers.co.uk // www.fulkers.co.uk // 020 3735 5792

drawn: YS	chkd : BW	date: July 2022
-----------	-----------	-----------------

status: Planning	scale: 1:100 @ A3
-------------------------	-------------------

proj no : 20-2466

drg no : 10-03	rev no:
----------------	---------

First Floor Plan
As Proposed

1:100

1:100



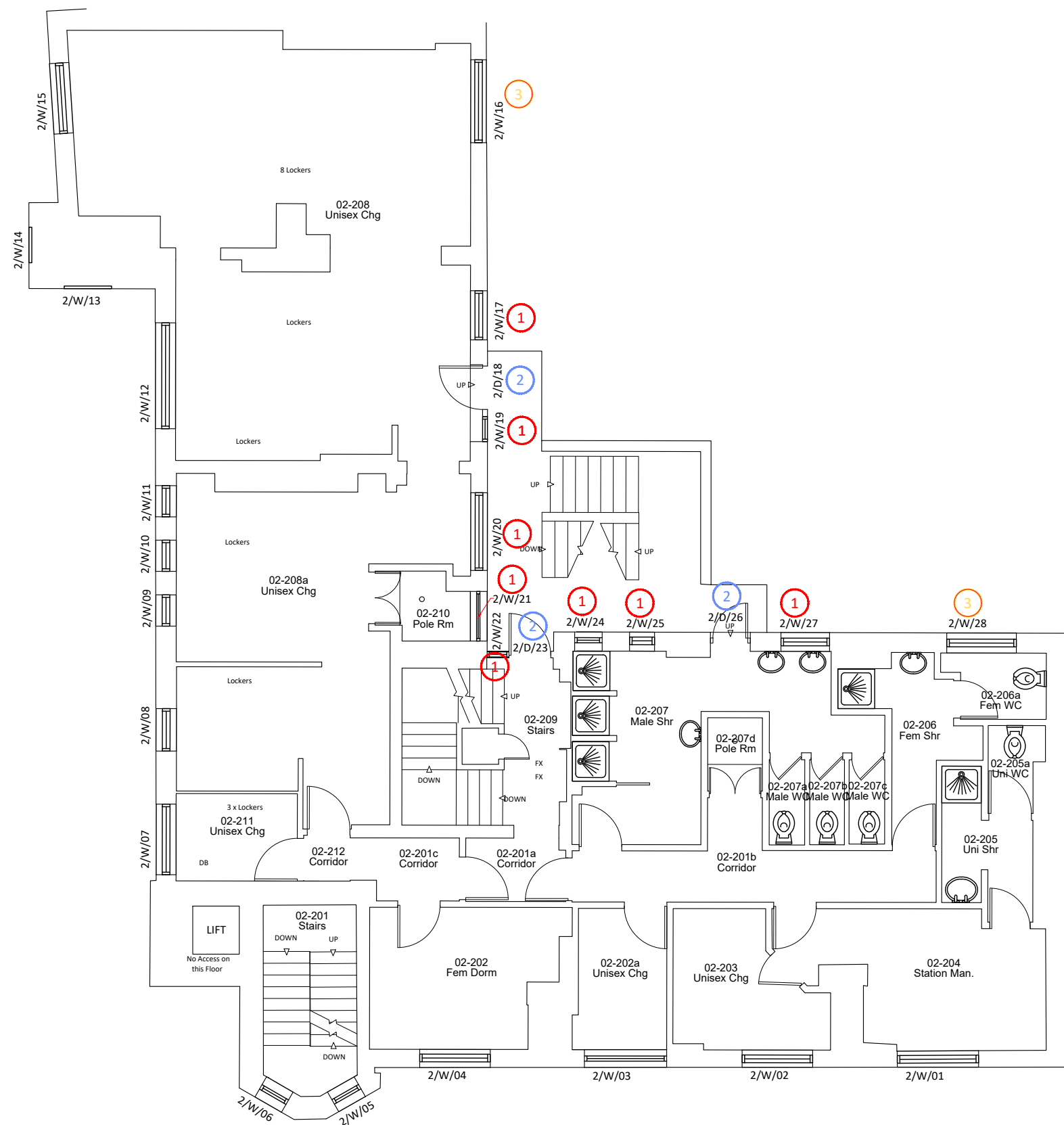
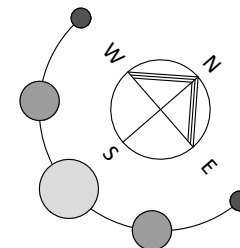

Second Floor Plan

As Proposed

1:100

1:100



KEY

- 1 Proposed Aluclad double glazed multipane windows.
- 2 Proposed Aluclad doorset.
- 3 Proposed double glazed Crittall windows with leaded leaded lights set within an Aluclad frame.

NOTE: This drawing is to be read with
Proposed Elevations and Proposed window
Types & Proposed External Doors drawings.

rev.	description	date	chkd.
------	-------------	------	-------

client :

London Fire Commissioner

project :

Euston Fire Station
172 Euston Road, NW1 2DH
Windows and Doors

drawing title :

Second Floor Plan As Proposed

FulkersBaileyRussell

london | brighton | bristol | leeds | reading | manchester
info@fulkers.co.uk // www.fulkers.co.uk // 020 3735 5792

drawn: YS	chkd : BW	date: July 2022
-----------	-----------	-----------------

status:	Planning	scale: 1:100 @ A3
---------	----------	-------------------

proj no : 20-2466

drg no :	10-04	rev no:
----------	-------	---------

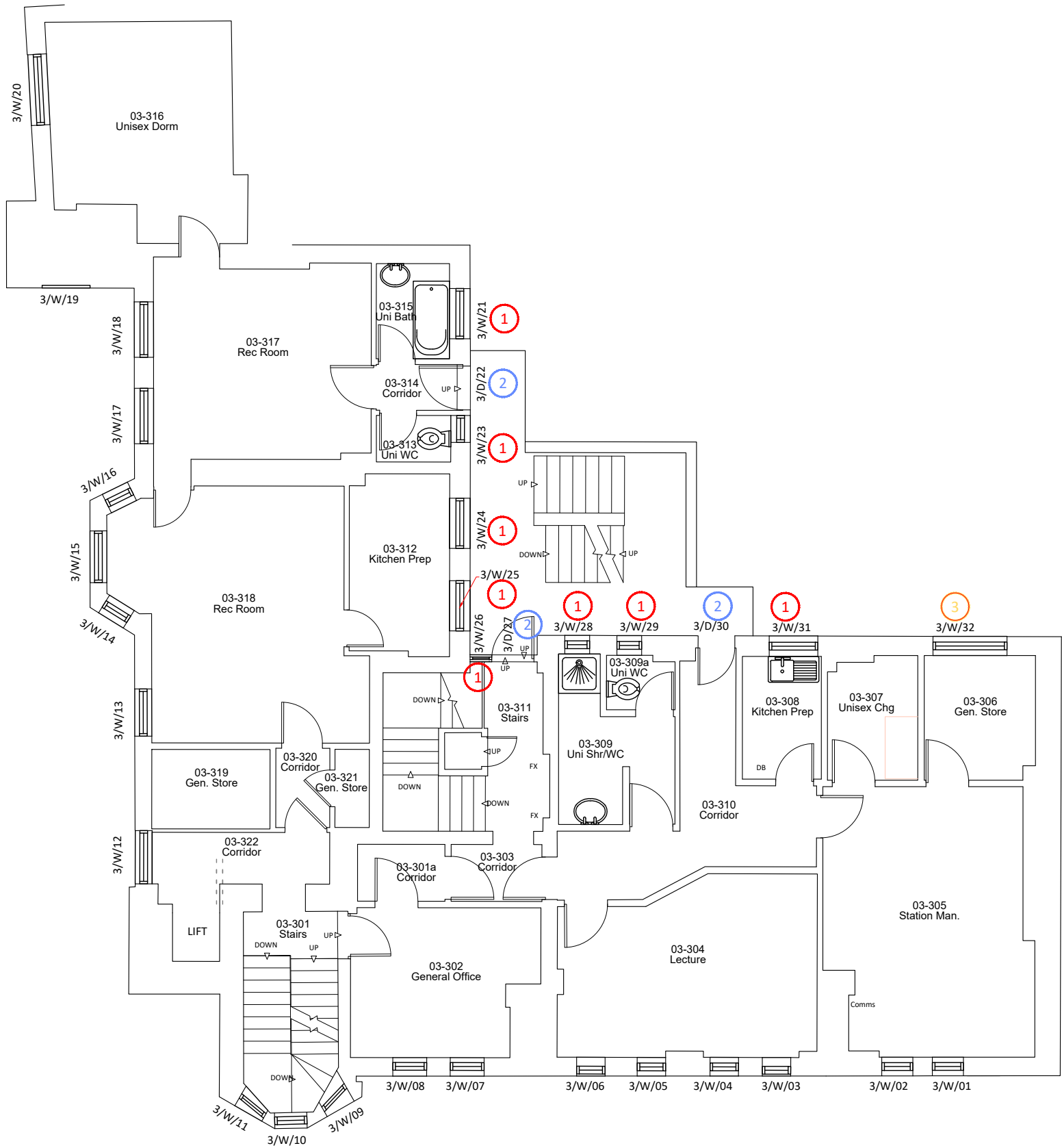
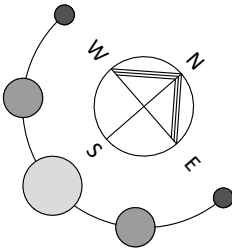

Third Floor Plan
As Proposed

1:100

1:100



KEY

- 1 Proposed Aluclad double glazed multipane windows.
- 2 Proposed Aluclad doorset.
- 3 Proposed double glazed Crittall windows with leaded lights set within an Aluclad frame.

NOTE: This drawing is to be read with
Proposed Elevations and Proposed window
Types & Proposed External Doors drawings.

rev.	description	date	chkd.
------	-------------	------	-------

client :

London Fire Commissioner

project :

Euston Fire Station
172 Euston Road, NW1 2DH
Windows and Doors

drawing title :

Third Floor Plan
As Proposed

FulkersBaileyRussell

london | brighton | bristol | leeds | reading | manchester
info@fulkers.co.uk // www.fulkers.co.uk // 020 3735 5792

drawn: YS	chkd : BW	date: July 2022
-----------	-----------	-----------------

status: Planning	scale: 1:100 @ A3
-------------------------	-------------------

proj no : 20-2466

drg no : 10-05	rev no:
----------------	---------

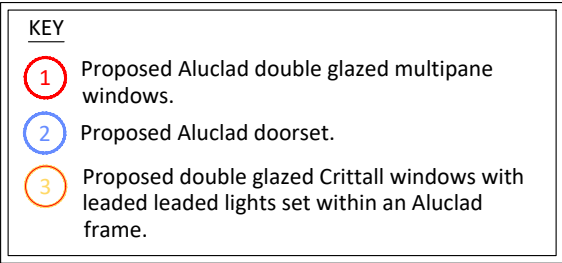

rev.	description	date	chkd.
------	-------------	------	-------

London Fire Commissioner

drawing title :

Fourth Floor Plan As Proposed

1:100

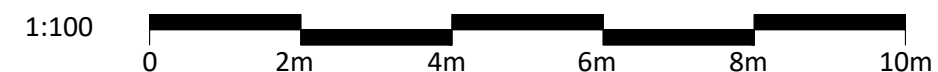

drawn: YS	chkd : BW	date: July 2022
-----------	-----------	-----------------

status: **Planning** scale: 1:100 @ A3

proj no : 20-2466

drg no : **10-06** rev no:

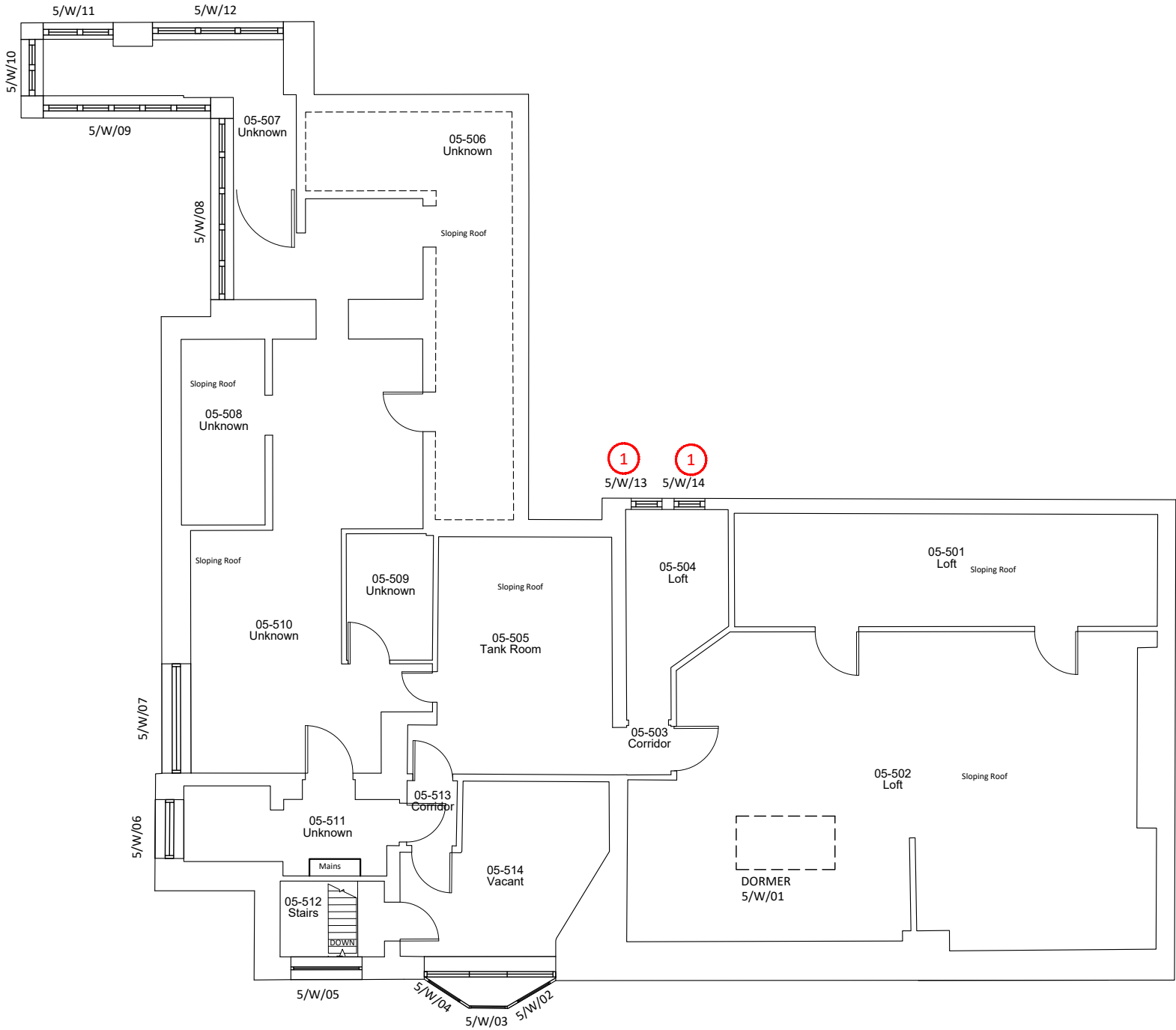
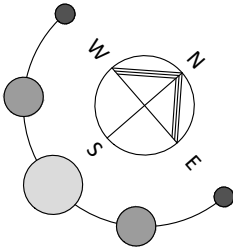

Fifth Floor Plan
As Proposed

1:100

KEY

1 Proposed Aluclad double glazed multipane windows.

NOTE: This drawing is to be read with
Proposed Elevations and Proposed window
Types & Proposed External Doors drawings.

rev.	description	date	chkd.
client : <div>London Fire Commissioner</div>			
project : <div>Euston Fire Station 172 Euston Road, NW1 2DH Windows and Doors</div>			
drawing title : <div>Fifth Floor Plan As Proposed</div>			

FulkersBaileyRussell

london | brighton | bristol | leeds | reading | manchester

info@fulkers.co.uk // www.fulkers.co.uk // 020 3735 5792

drawn: YS	chkd : BW	date: July 2022
status:	Planning	scale: 1:100 @ A3
proj no :	20-2466	
drg no :	10-07	rev no:

1:100

