

Allow to prop as necessary, break out, and cart away existing steel beam to underside of first floor outrigger in preparation for replacement steel frame.

Allow to take up and cart away existing (non-original) timber flooring to affected rooms in preparation for refurbishments.

Allow to prop and carefully take down and cart away indicated sections of load-bearing solid wall to the underside of the first floor outrigger.

Allow to decommission and strip out all electrical wiring and fixtures in preparation for re-wire.

Take down and clear away all existing kitchen cupboard units. Disconnect all appliances and fittings and cart away.

Allow to decommission and strip out all internal plumbing connections in preparation for refurbishment.

Hack off and clear away all existing tiling to walls in WC and Kitchen.

Remove and cart away existing internal timber doors including architraves, linings and frames (DG1 - 3).

Allow to prop as necessary and take down and cart away all indicated non load-bearing timber partition walls.

Disconnect, remove and cart away existing sanitary ware to WC, including basin and toilet.

Existing Ground Floor Plan

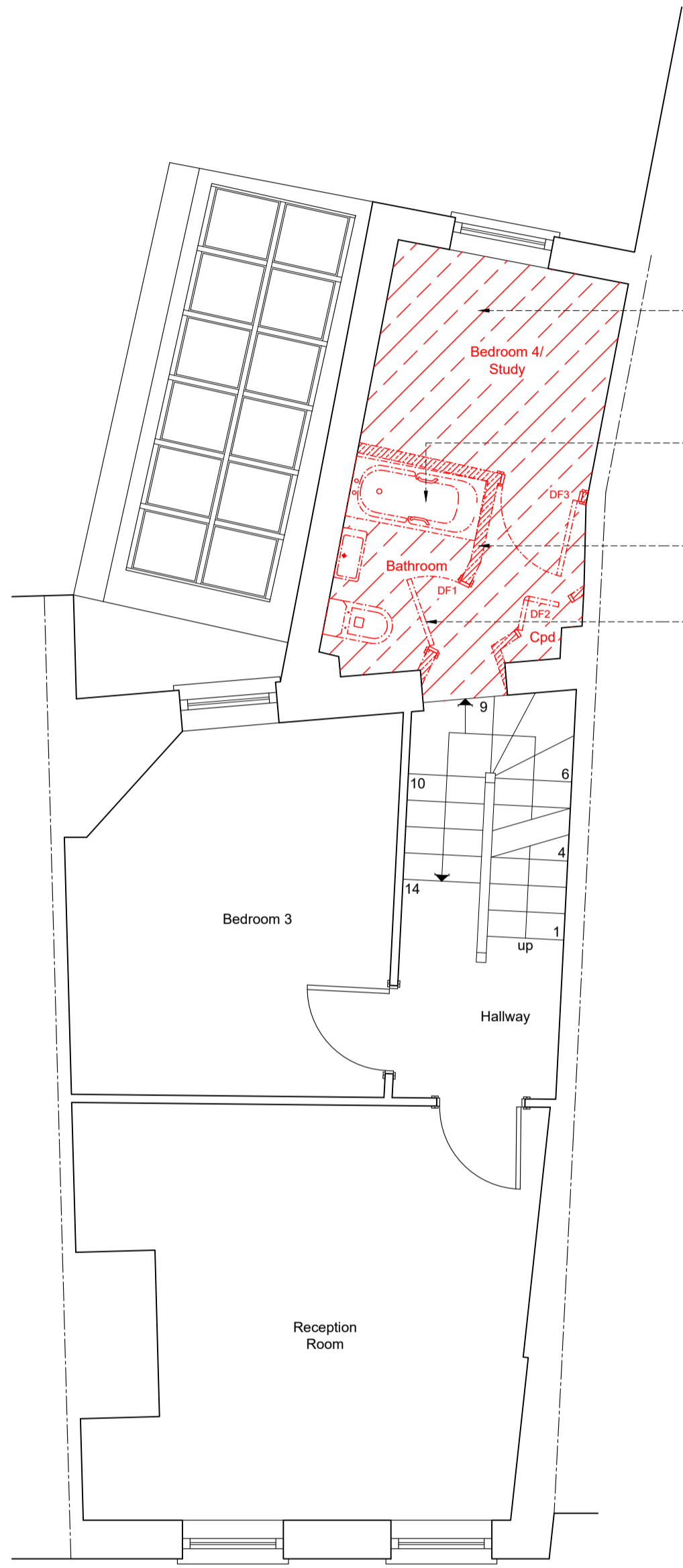

Allow to take up and cart away existing carpets and floor tiles to affected rooms in preparation for refurbishments.

Disconnect, remove and cart away existing sanitary ware to WC, including basin and toilet.

Allow to take down and cart away all indicated non load-bearing timber partition walls.

Remove and cart away existing internal timber doors including architraves, linings and frames (DF1 - 3).

Existing First Floor Plan

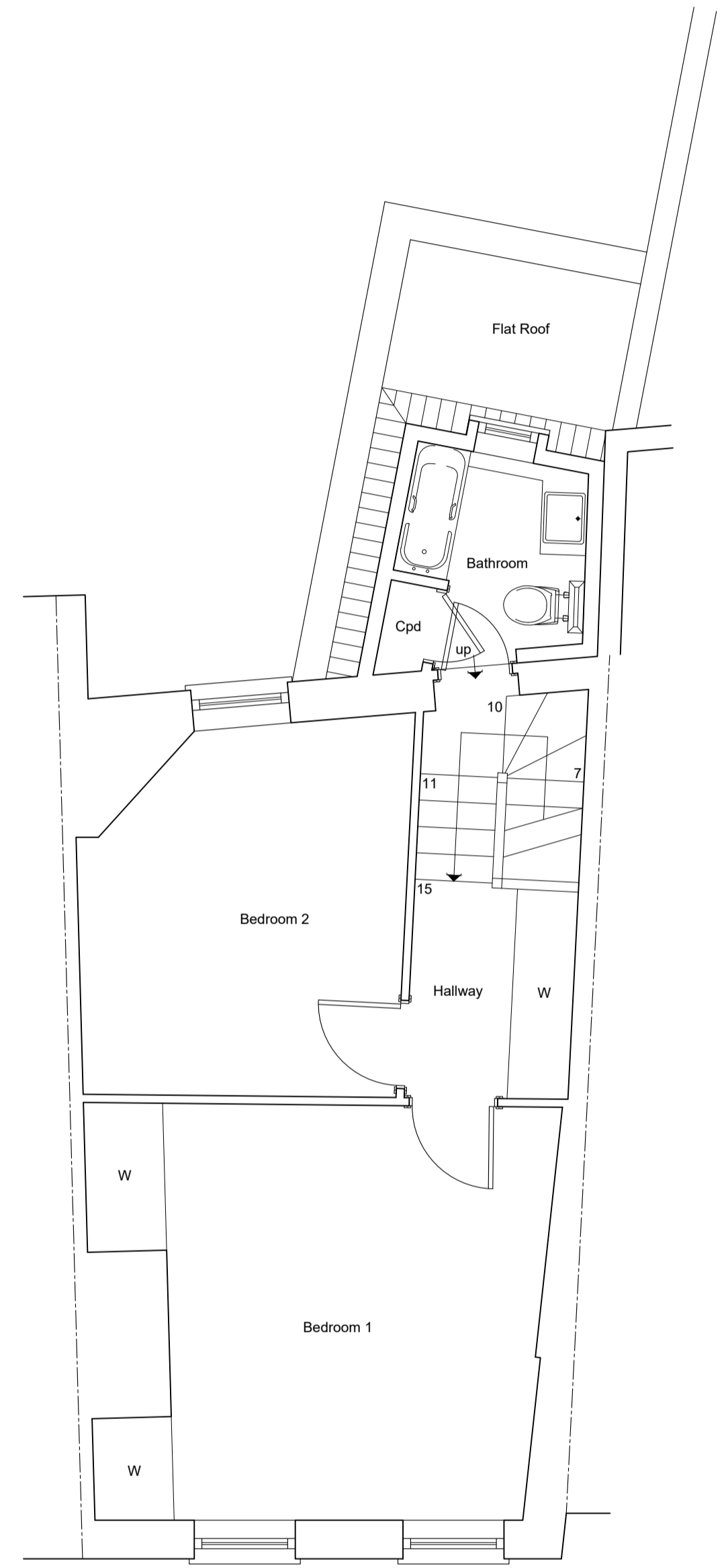
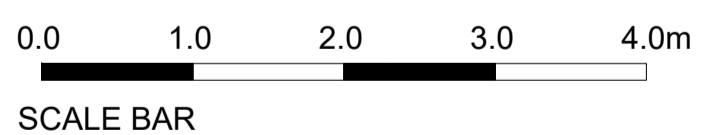

Existing Second Floor Plan

client :  
MR & MRS WELMAN

drawing title :  
EXISTING FLOOR PLANS  
DEMOLITION LAYOUT

property :  
30 NEW END  
LONDON  
NW3 1JA

AVIS APPLETON & ASSOCIATES  
11 Barmouth Road  
Wandsworth  
London SW18 2DT  
t: 0208 877 9170  
e: post@avisappleton.com

scale : A1 @ 1:50  
date : 14/10/2022  
drawing number : 22:9010:04  
drawn by : OH