

PROPOSED SECTION
SCALE: 1/50

Proposed dark brown, Victorian style awning. To match existing awning in depth and height.

Proposed up/down wall light.

Timber cladding to be repaired and painted in light brown.

Portable ramp for wheelchair users. To be ready for use at all times.

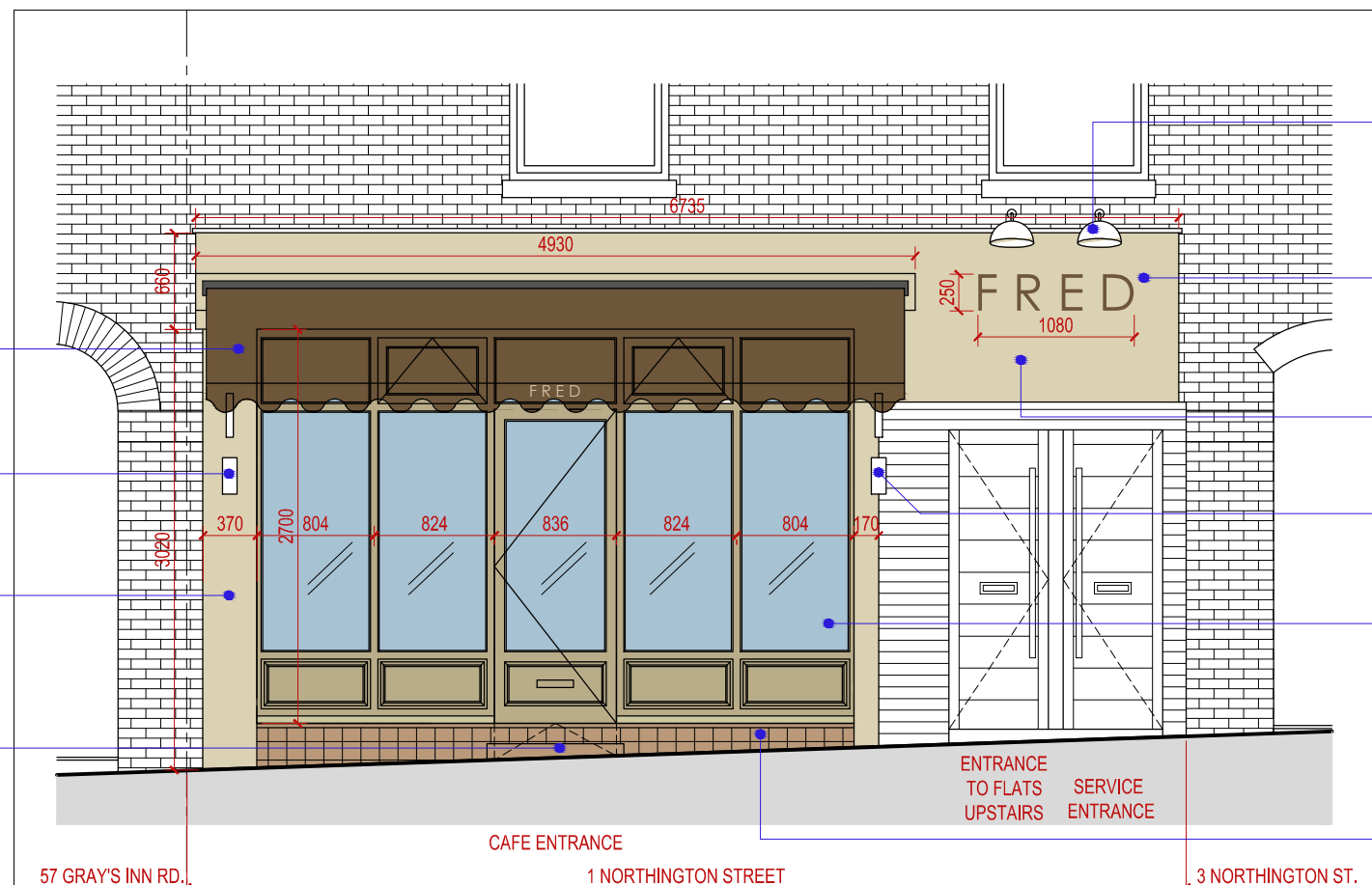

PROPOSED SHOPFRONT ELEVATION
SCALE: 1/50

Surface mounted sign lighting.

Fascia sign. 250mm high bronz effect letters to be installed with 30mm projection from sign board.

Existing timber sign board to be repaired and painted in light brown

Proposed up/down wall light.

Proposed fixed windows. Dark brown painted timber frame with clear safety glazing.

Brown quarry tiles.

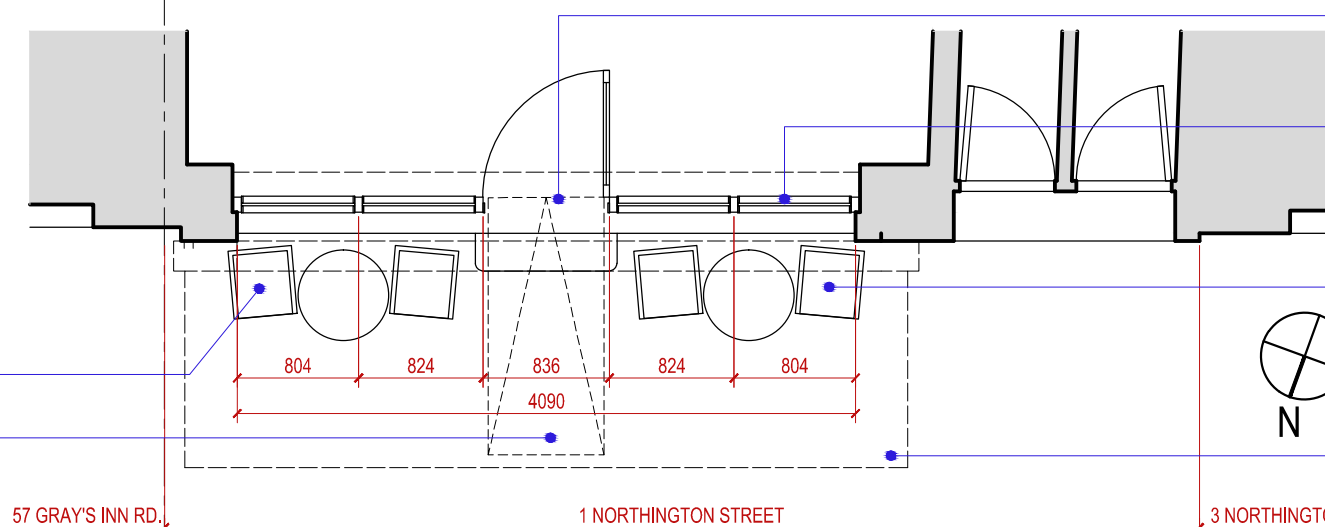

PROPOSED SHOPFRONT PLAN
SCALE: 1/50

Proposed outdoor seating area.

Portable ramp for wheelchair users. To be ready for use at all times.

Proposed entrance door. Timber framed glazed door.

Proposed fixed windows. Dark brown painted timber frame with clear safety glazing.

Proposed outdoor seating area.

Proposed dark brown, Victorian style awning above. To match existing awning in depth and height.

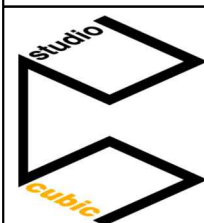

Navigator House
60 High Street
Hampton Wick
Surrey, KT1 4DB

1 NORTHINGTON STREET, WC1N 2JE

Drawing Title

PROPOSED SHOPFRONT

Revision

Sheet Nr

Sheet Code

Date

Scale

02

03

FRD-A-P-102

02/11/2022

1/20 & 1/50 @ A3