

01 Existing Section A
1 : 50

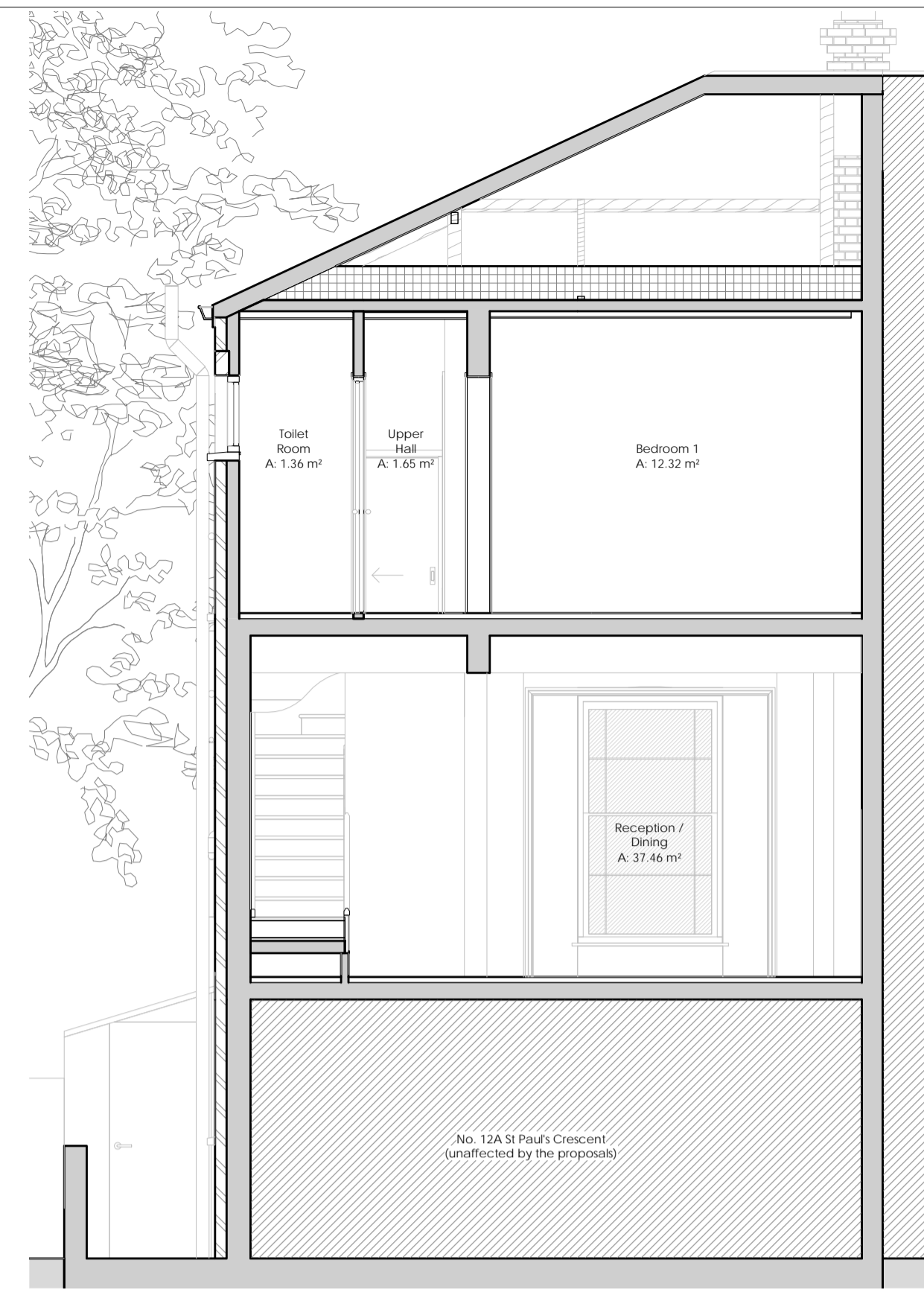

02 Existing Section B
1 : 50

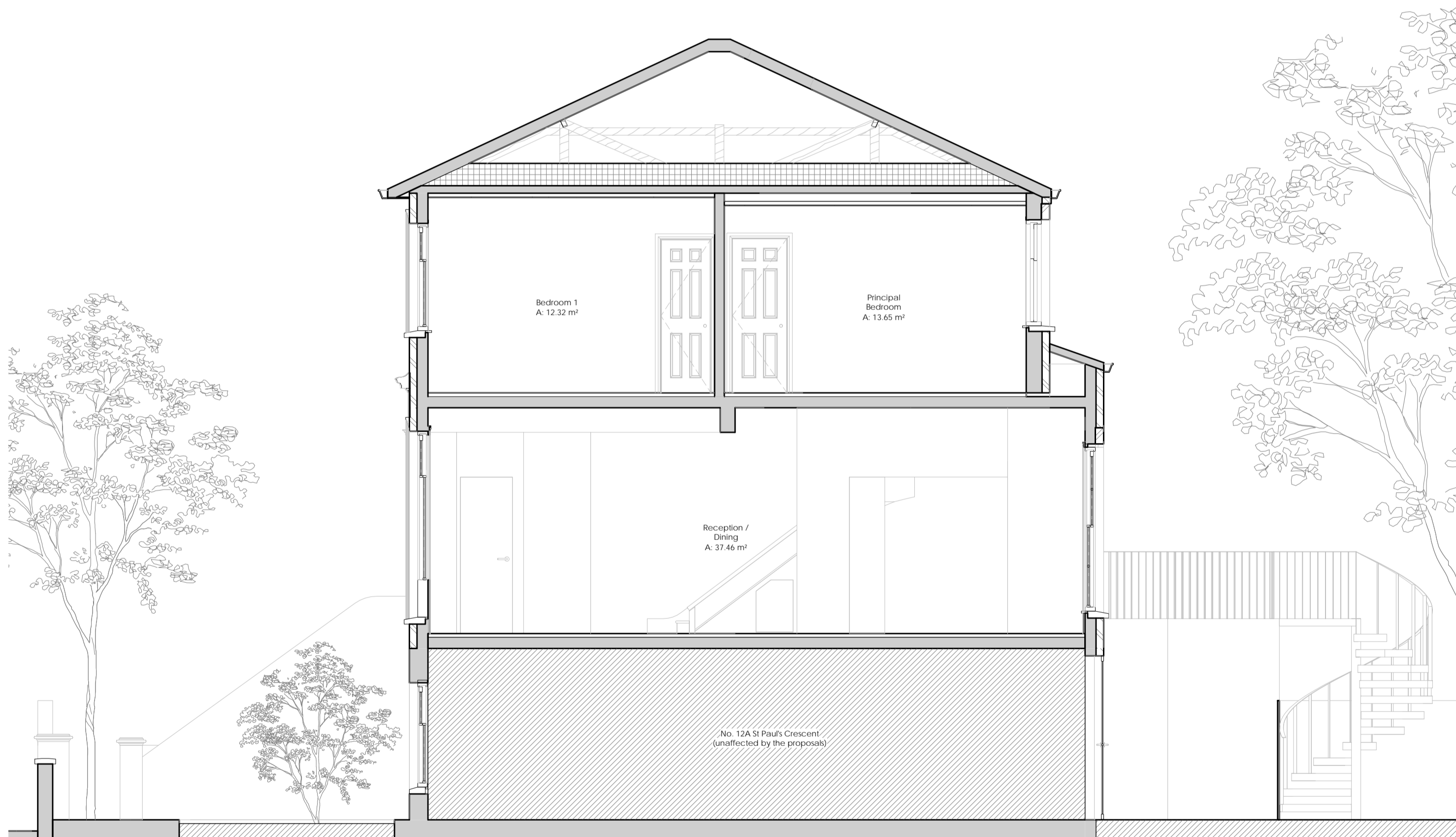

03 Existing Section C
1 : 50

General Notes

1. The drawings shall not be measured. Only listed dimensions are valid.
2. All dimensions are in millimeters, except for the quota levels (meters) or other specified measurement units.
3. All dimensions should be checked-on-the-spot before the execution of the work.
4. WAY Architecture Yell must be notified in writing if any discrepancies found.
5. This design should be read in conjunction with the specifications of architects.

Rev.	Date	Description	Check
01	14/09/2022	Planning Application	PP
00	08/09/2022	Planning Application - Sections	PP

12 St Paul's Crescent
NW1 9XS
London

Reference

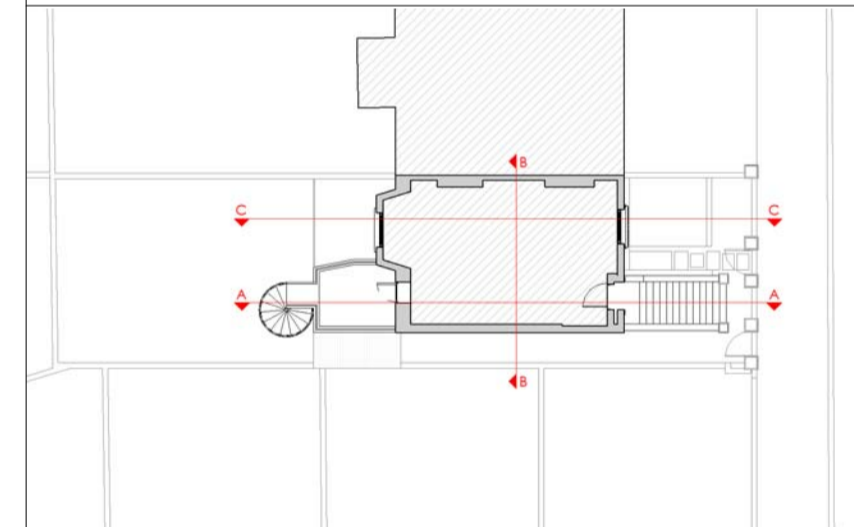

WAY
Architecture
Yell

London - UK
Second Floor Studio
28 Poland Street
London W1F 8QP
+44 (0)7513 872155

Client

-

Project

St. Pauls Crescent



Title

Existing Sections

Date	Drawing	Proj. No	Scale
29/03/2022	WAY	W-847	@ A3 @ A1 1 : 50

Drawing No.	Revision
A06	01

Stage
Info. Pack

- PROPOSED WORKS:**
- A. FRONT AND SIDE ELEVATIONS TO BE REPOINTED FOR WEATHERTIGHTNESS. CRACKS TO THE WINDOWS AND DOORS TO BE REPAIRED.
 - B. EXISTING NON-ORIGINAL AND NON-SYMPATHETIC WINDOWS TO BE REPLACED WITH ORIGINAL STYLE TIMBER WHITE PAINTED SASH WINDOWS SYMPATHETIC TO BUILDING STYLE AND NEIGHBOURING PROPERTIES.
 - C. EXISTING FRONT DOOR TO BE REPAINTED.
 - D. REMEDIAL WORKS TO THE FRONT GARDEN WALL AND PARTIAL REDESIGN OF THIS SAME WALL IN MATCH WITH THE EXISTING AND THE EXTG NEIGHBORING PROPERTIES.
 - E. PROPOSED 780 X 980 MM VELUX ROOF WINDOW. EXTERNAL FINISH TO BE ALUMINIUM GREY AND TRANSPARENT DOUBLE GLAZING.
 - F. REPLACEMENT (OR REINFORCEMENT) OF EXTG. TIMBER BEAM, REPLACEMENT OF EXTG BRICKS ABOVE BEAM AND ROOF OF BAY WINDOW LIKE FOR LIKE.
 - G. EXISTING EXTERNAL DOOR TO BE TREATED AND PAINTED.
 - H. PROPOSED IRON PLANTER BOX SYMPATHETIC TO BUILDING STYLE AND NEIGHBOURING PROPERTIES.
 - I. PROPOSED IRON GATES AT FRONT WALL SYMPATHETIC TO BUILDING STYLE AND NEIGHBOURING PROPERTIES.
 - J. EXISTING WINDOWS TO BE REPAIRED AND PAINTED.
 - K. PROPOSED THERMAL INSULATION TO THE UNDERSIDE OF EXISTING ROOF TO IMPROVE THE THERMAL PERFORMANCE OF THE HOUSE.

GENERAL NOTE COMPLEMENTARY TO ITEM B:
EXISTING NON-SYMPATHETIC WINDOWS TO BE REPLACED AS PART OF THE REMEDIAL WORKS PROJECT THAT AIM TO RESOLVE THE RAINWATER PENETRATION, AIR DRAUGHT, POOR THERMAL PERFORMANCE AND THE NON-SYMPATHETIC VISUAL APPEARANCE OF THE EXISTING WINDOWS.

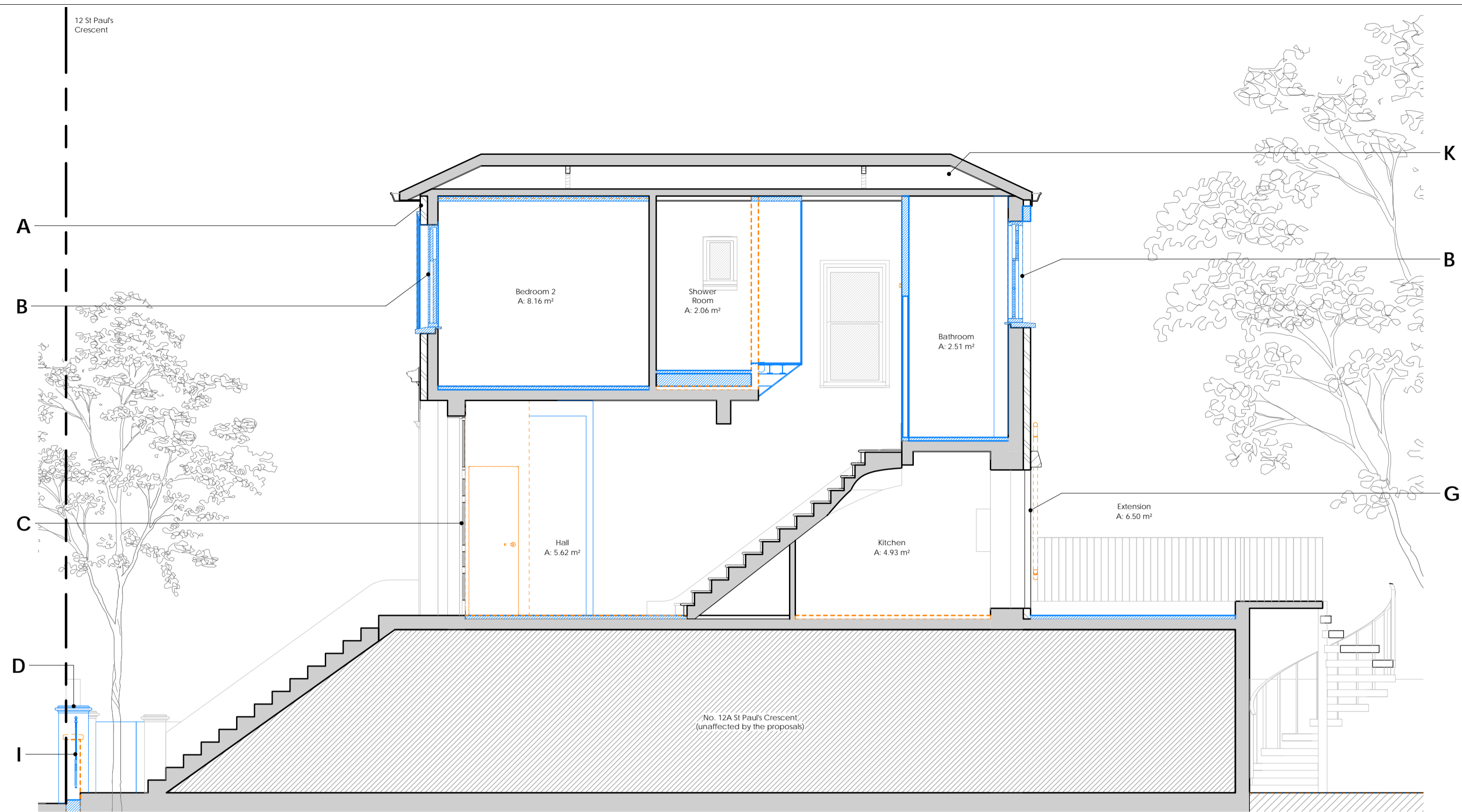

01 Alterations Section A
1 : 50

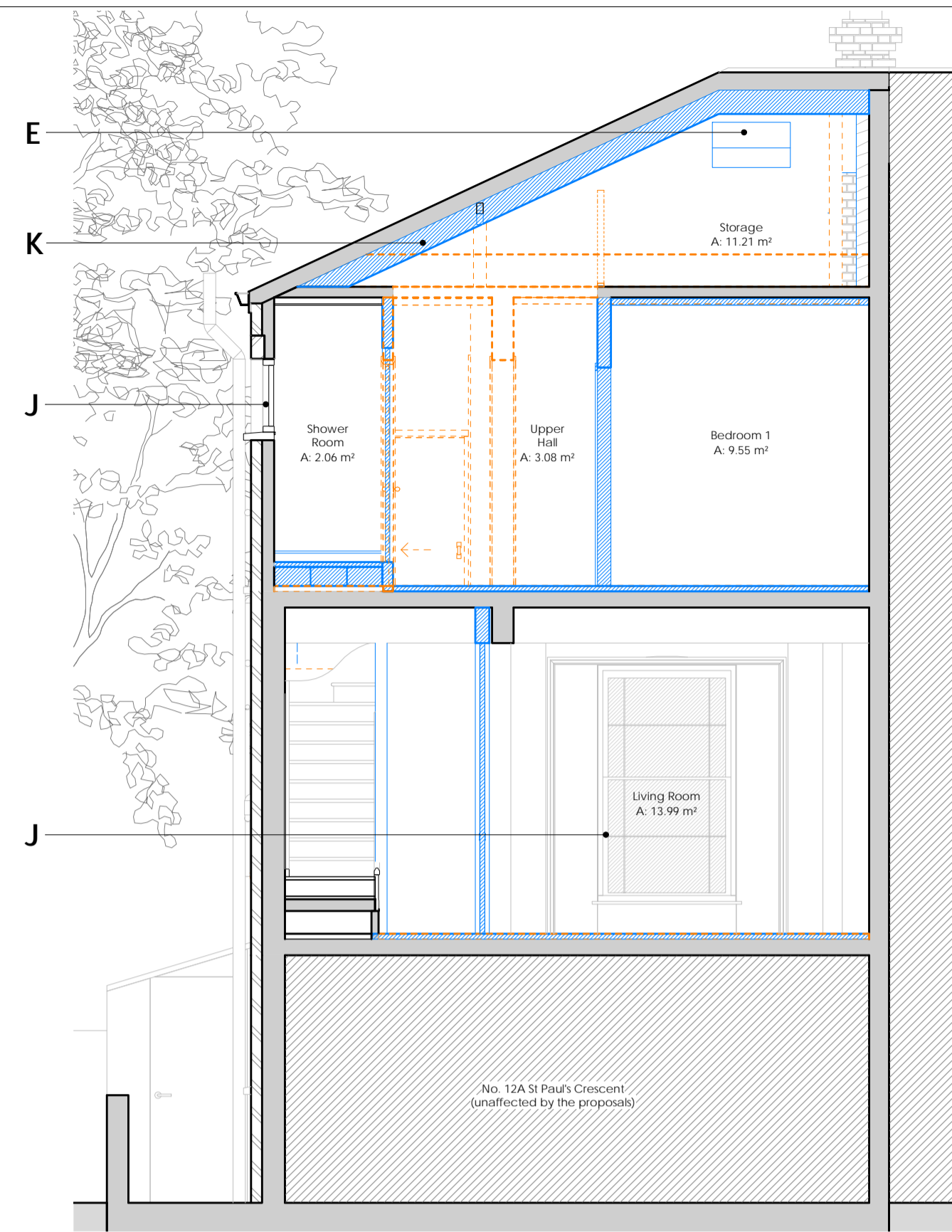

02 Alterations Section B
1 : 50

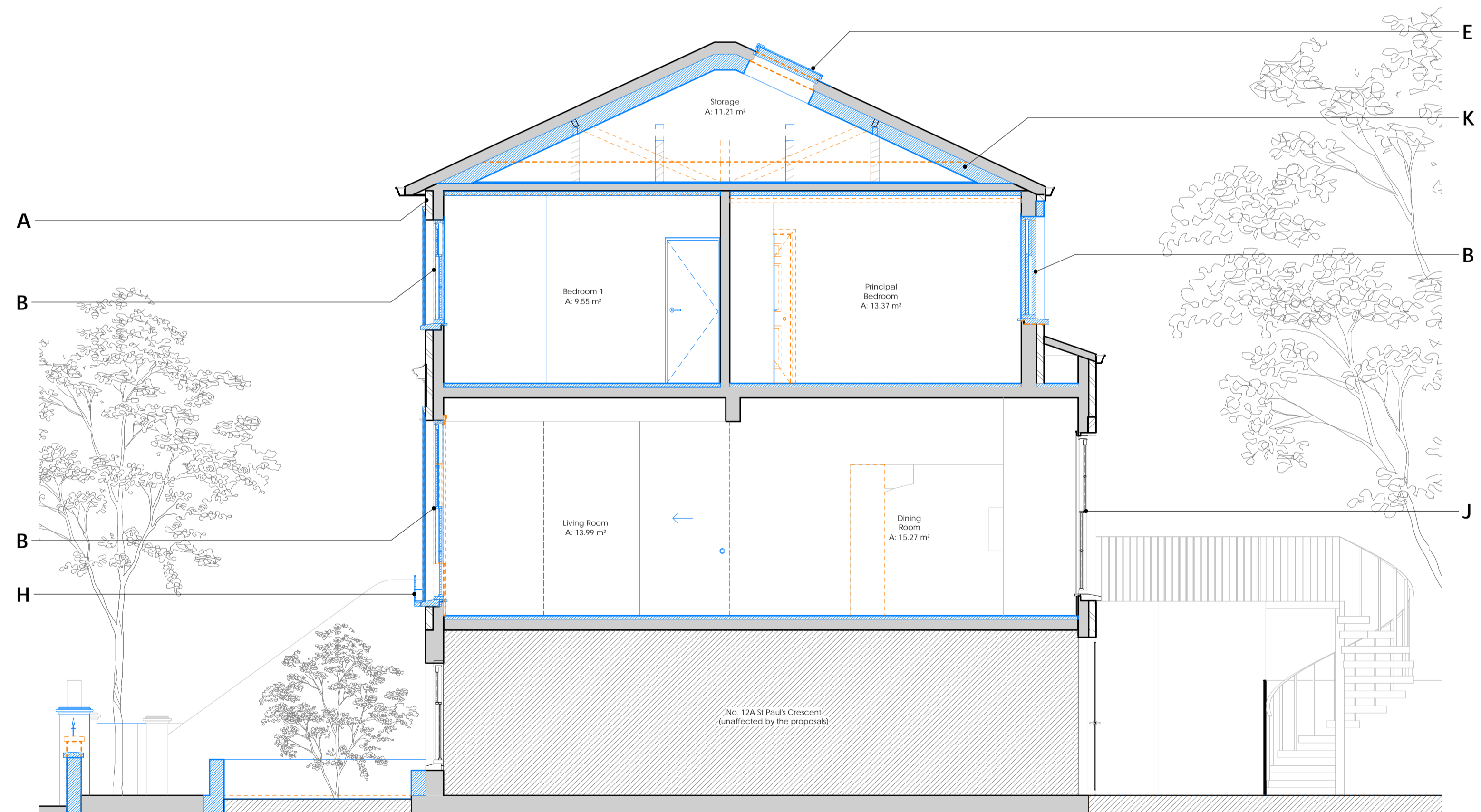

03 Alterations Section C
1 : 50

- General Notes
- The drawings shall not be measured. Only listed dimensions are valid.
 - All dimensions are in millimeters, except for the quota levels (meters) or other specified measurement units.
 - All dimensions should be checked-on-the-spot before the execution of the work.
 - WAY Architecture Yell must be notified in writing if any discrepancies found.
 - This design should be read in conjunction with the specifications of architects.

Rev.	Date	Description	Check
02	04/11/2022	Planning Application	PP
01	14/09/2022	Planning Application	PP
00	08/09/2022	Planning Application - Sections	PP

12 St Paul's Crescent
NW1 9XS
London

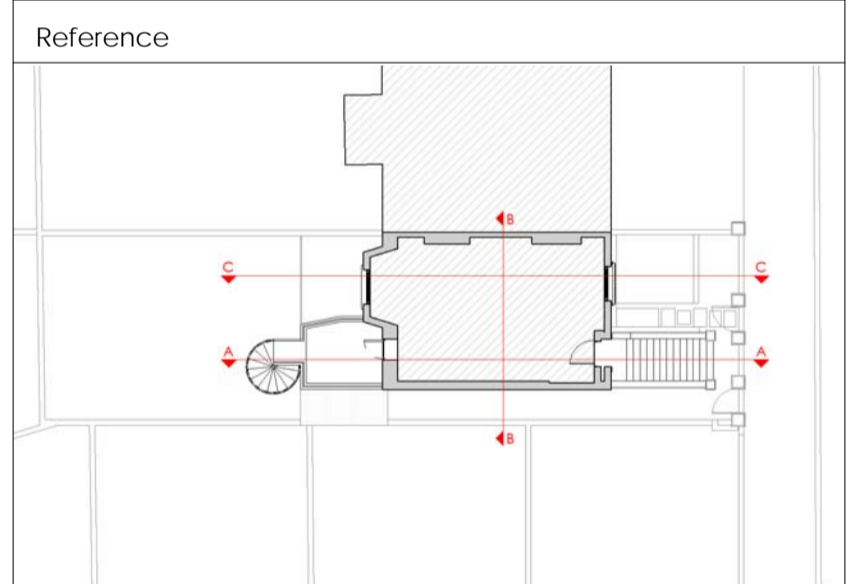

WAY
Architecture
Yell

London - UK
Second Floor Studio
28 Poland Street
London W1F 8QP
+44 (0)7513 872155

Client
-

Project
St. Pauls Crescent

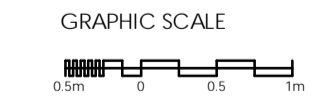

- PROPOSED WORKS:**
- A. FRONT AND SIDE ELEVATIONS TO BE REPOINTED FOR WEATHERTIGHTNESS. CRACKS TO THE WINDOWS AND DOORS TO BE REPAIRED.
 - B. EXISTING NON-ORIGINAL AND NON-SYMPATHETIC WINDOWS TO BE REPLACED WITH ORIGINAL STYLE TIMBER WHITE PAINTED SASH WINDOWS SYMPATHETIC TO BUILDING STYLE AND NEIGHBOURING PROPERTIES.
 - C. EXISTING FRONT DOOR TO BE REPAINTED.
 - D. REMEDIAL WORKS TO THE FRONT GARDEN WALL AND PARTIAL REDESIGN OF THIS SAME WALL IN MATCH WITH THE EXISTING AND THE EXTG NEIGHBORING PROPERTIES.
 - E. PROPOSED 780 X 980 MM VELUX ROOF WINDOW. EXTERNAL FINISH TO BE ALUMINIUM GREY AND TRANSPARENT DOUBLE GLAZING.
 - F. REPLACEMENT (OR REINFORCEMENT) OF EXTG. TIMBER BEAM, REPLACEMENT OF EXTG BRICKS ABOVE BEAM AND ROOF OF BAY WINDOW LIKE FOR LIKE.

- G. EXISTING EXTERNAL DOOR TO BE TREATED AND PAINTED.
 - H. PROPOSED IRON PLANTER BOX SYMPATHETIC TO BUILDING STYLE AND NEIGHBOURING PROPERTIES.
 - I. PROPOSED IRON GATES AT FRONT WALL SYMPATHETIC TO BUILDING STYLE AND NEIGHBOURING PROPERTIES.
 - J. EXISTING WINDOWS TO BE REPAIRED AND PAINTED.
 - K. PROPOSED THERMAL INSULATION TO THE UNDERSIDE OF EXISTING ROOF TO IMPROVE THE THERMAL PERFORMANCE OF THE HOUSE.
- LEGEND**
- Existing
 - Demolition
 - New

GENERAL NOTE COMPLEMENTARY TO ITEM B:

EXISTING NON-SYMPATHETIC WINDOWS TO BE REPLACED AS PART OF THE REMEDIAL WORKS PROJECT THAT AIM TO RESOLVE THE RAINWATER PENETRATION, AIR DRAUGHT, POOR THERMAL PERFORMANCE AND THE NON-SYMPATHETIC VISUAL APPEARANCE OF THE EXISTING WINDOWS.

Title Alterations Sections			
Date 29/03/2022	Drawing WAY	Proj. No W-847	Scale @ A3 @ A1 1 : 50
Drawing No. A07			Revision 02
			Stage Info. Pack

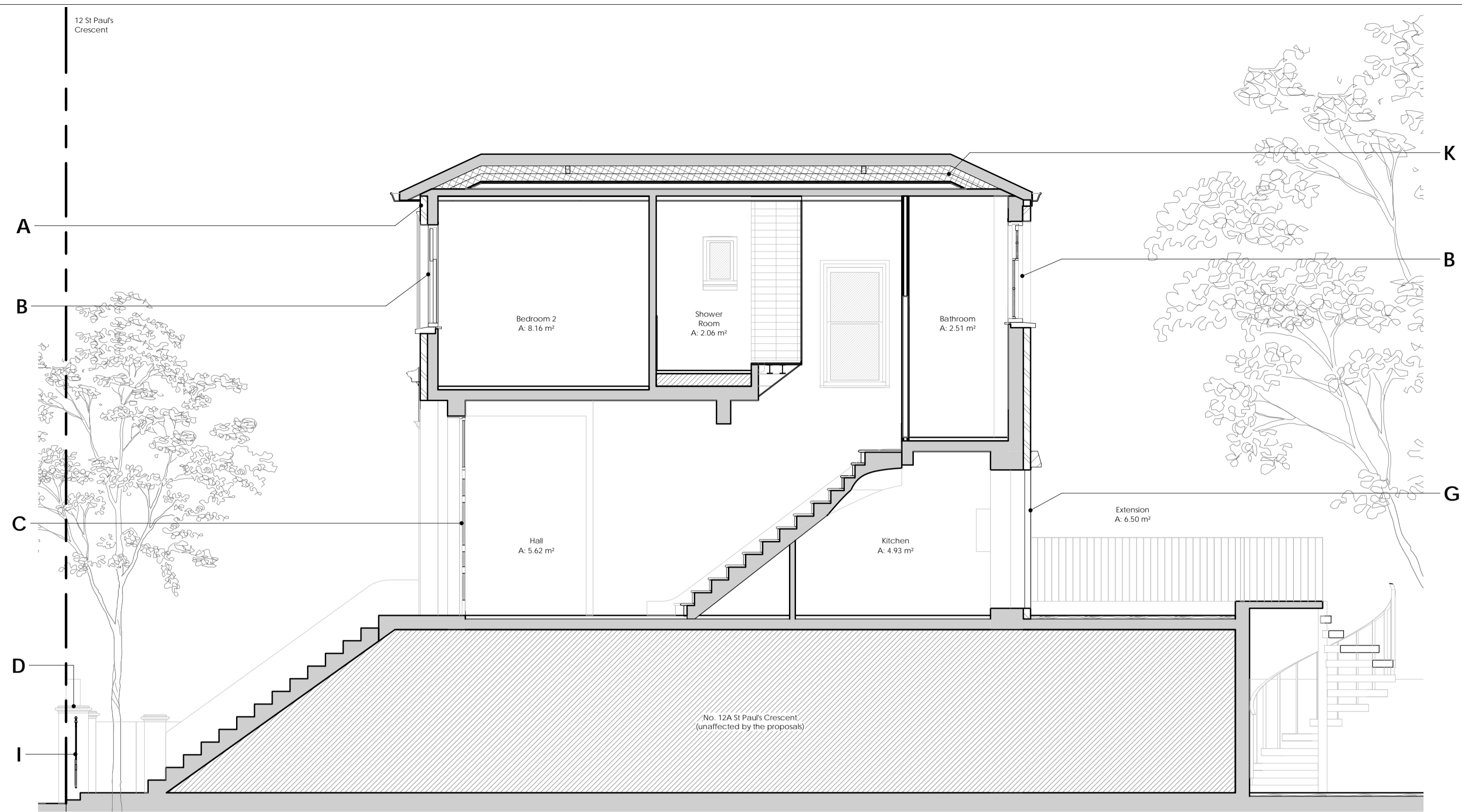

01 Proposed Section A
1 : 50

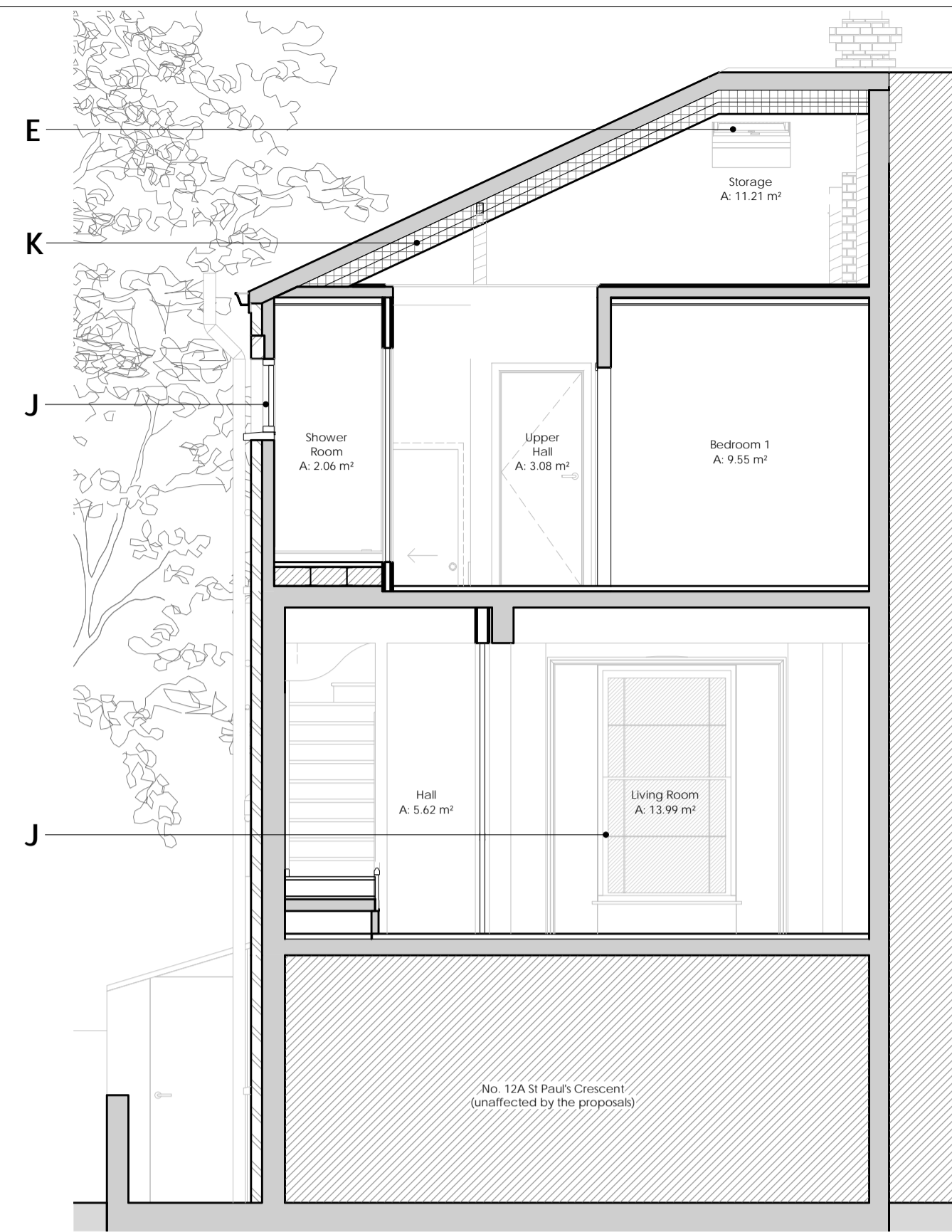

02 Proposed Section B
1 : 50

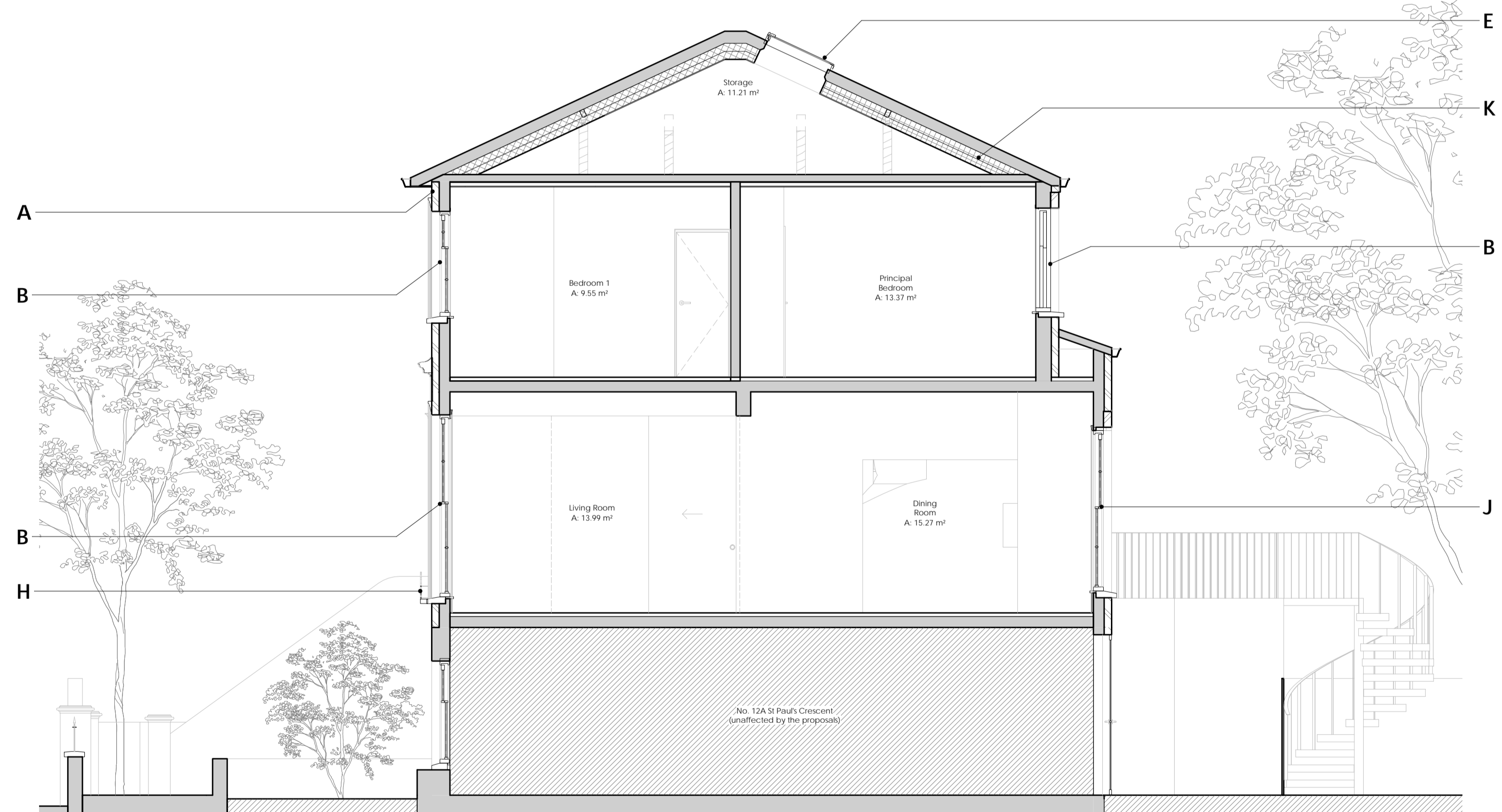

03 Proposed Section C
1 : 50

- General Notes
1. The drawings shall not be measured. Only listed dimensions are valid.
 2. All dimensions are in millimeters, except for the quota levels (meters) or other specified measurement units.
 3. All dimensions should be checked-on-the-spot before the execution of the work.
 4. WAY Architecture Yell must be notified in writing if any discrepancies found.
 5. This design should be read in conjunction with the specifications of architects.

Rev.	Date	Description	Check
02	04/11/2022	Planning Application	PP
01	14/09/2022	Planning Application	PP
00	08/09/2022	Planning Application - Sections	PP

Rev.	Date	Description	Check
02	04/11/2022	Planning Application	PP
01	14/09/2022	Planning Application	PP
00	08/09/2022	Planning Application - Sections	PP

12 St Paul's Crescent
NW1 9XS
London

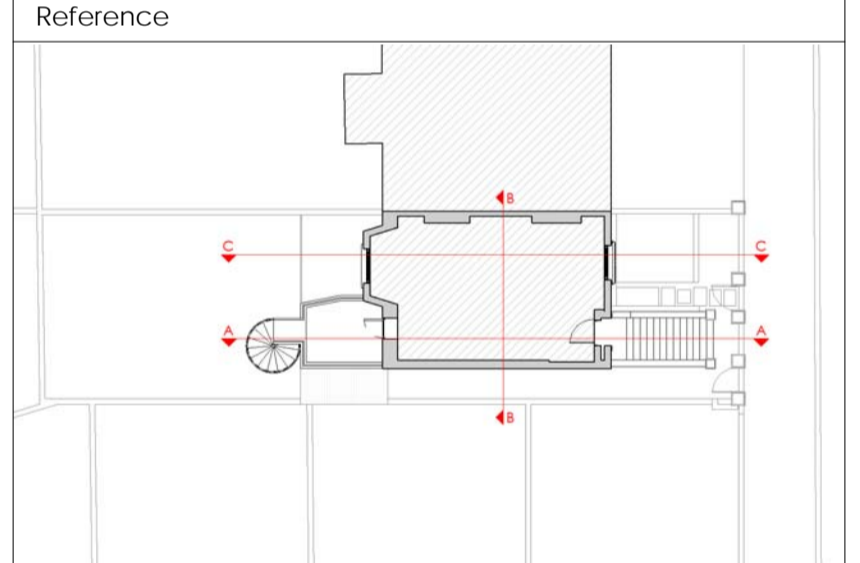

WAY
Architecture
Yell

London - UK
Second Floor Studio
28 Poland Street
London W1F 8QP
+44 (0)7513 872155

Client
-

Project
St. Pauls Crescent

Title
Proposed Sections

Date	Drawing	Proj. No	Scale
29/03/2022	WAY	W-847	@ A3 @ A1 1 : 50
Drawing No.			Revision
A08			02
			Stage
			Info. Pack

- PROPOSED WORKS:**
- A. FRONT AND SIDE ELEVATIONS TO BE REPOINTED FOR WEATHERTIGHTNESS. CRACKS TO THE WINDOWS AND DOORS TO BE REPAIRED.
 - B. EXISTING NON-ORIGINAL AND NON-SYMPATHETIC WINDOWS TO BE REPLACED WITH ORIGINAL STYLE TIMBER WHITE PAINTED SASH WINDOWS SYMPATHETIC TO BUILDING STYLE AND NEIGHBOURING PROPERTIES.
 - C. EXISTING FRONT DOOR TO BE REPAINTED.
 - D. REMEDIAL WORKS TO THE FRONT GARDEN WALL AND PARTIAL REDESIGN OF THIS SAME WALL IN MATCH WITH THE EXISTING AND THE EXTG NEIGHBORING PROPERTIES.
 - E. PROPOSED 780 X 980 MM VELUX ROOF WINDOW. EXTERNAL FINISH TO BE ALUMINIUM GREY AND TRANSPARENT DOUBLE GLAZING.
 - F. REPLACEMENT (OR REINFORCEMENT) OF EXTG. TIMBER BEAM, REPLACEMENT OF EXTG BRICKS ABOVE BEAM AND ROOF OF BAY WINDOW LIKE FOR LIKE.
 - G. EXISTING EXTERNAL DOOR TO BE TREATED AND PAINTED.
 - H. PROPOSED IRON PLANTER BOX SYMPATHETIC TO BUILDING STYLE AND NEIGHBOURING PROPERTIES.
 - I. PROPOSED IRON GATES AT FRONT WALL SYMPATHETIC TO BUILDING STYLE AND NEIGHBOURING PROPERTIES.
 - J. EXISTING WINDOWS TO BE REPAIRED AND PAINTED.
 - K. PROPOSED THERMAL INSULATION TO THE UNDERSIDE OF EXISTING ROOF TO IMPROVE THE THERMAL PERFORMANCE OF THE HOUSE.

GENERAL NOTE COMPLEMENTARY TO ITEM B:

EXISTING NON-SYMPATHETIC WINDOWS TO BE REPLACED AS PART OF THE REMEDIAL WORKS PROJECT THAT AIM TO RESOLVE THE RAINWATER PENETRATION, AIR DRAUGHT, POOR THERMAL PERFORMANCE AND THE NON-SYMPATHETIC VISUAL APPEARANCE OF THE EXISTING WINDOWS.

