

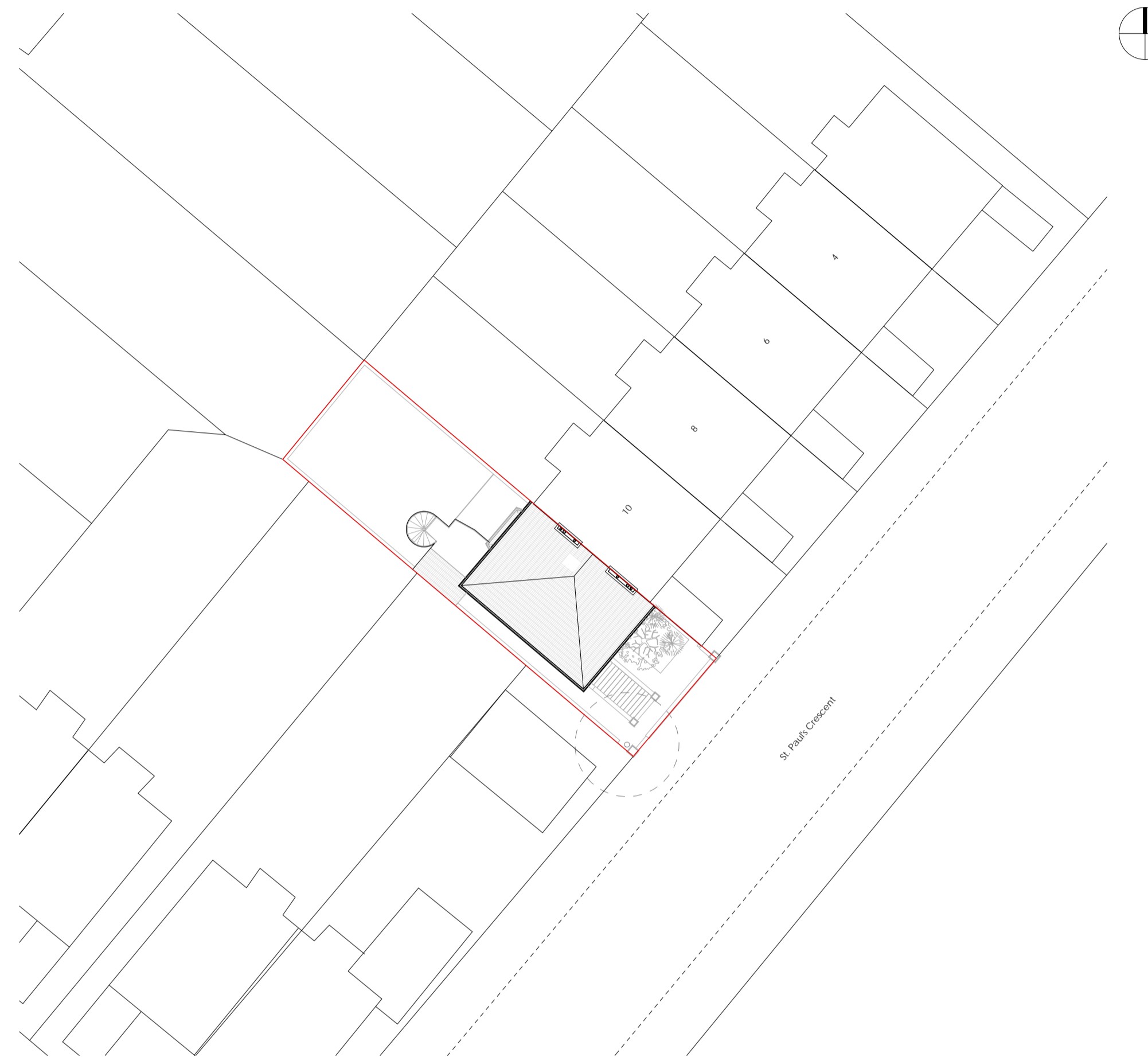

**01** Location Plan  
1 : 500



**02** Site Plan  
1 : 250

General Notes

1. The drawings shall not be measured. Only listed dimensions are valid.
2. All dimensions are in millimeters, except for the quota levels (meters) or other specified measurement units.
3. All dimensions should be checked-on-the spot before the execution of the work.
4. WAY Architecture Yell must be notified in writing if any discrepancies found.
5. This design should be read in conjunction with the specifications of architects.

Rev.	Date	Description	PP Check
00	21/06/2022	Planning Application	PP

15 North Villas  
NW1 9BJ  
London

Reference

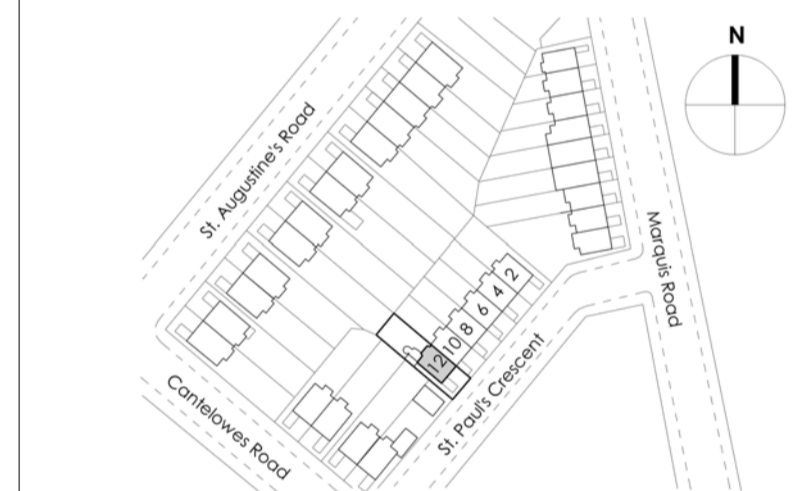

**WAY**  
**Architecture**  
**Yell**

London - UK  
Second Floor Studio  
28 Poland Street  
London W1F 8QP  
+44 (0)7513 872155

Client

-

Project

St. Pauls Crescent

Title

Location and Site Plans

Date	Drawing	Proj. No	Scale
29/03/2022	WAY	W-847	@ A3 @ A1 As indicated

Drawing No.	Revision
A00	00

Stage	Info. Pack.
-------	-------------

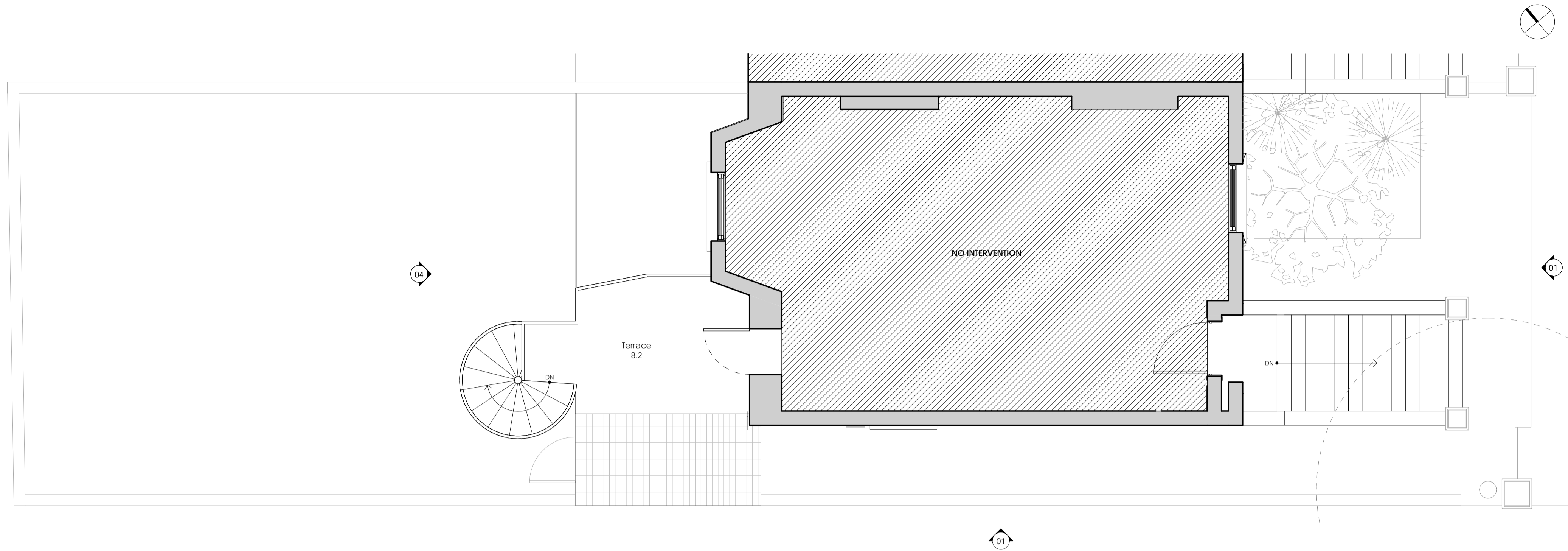

**01** Ground Floor - Existing Floor Plan  
1 : 50

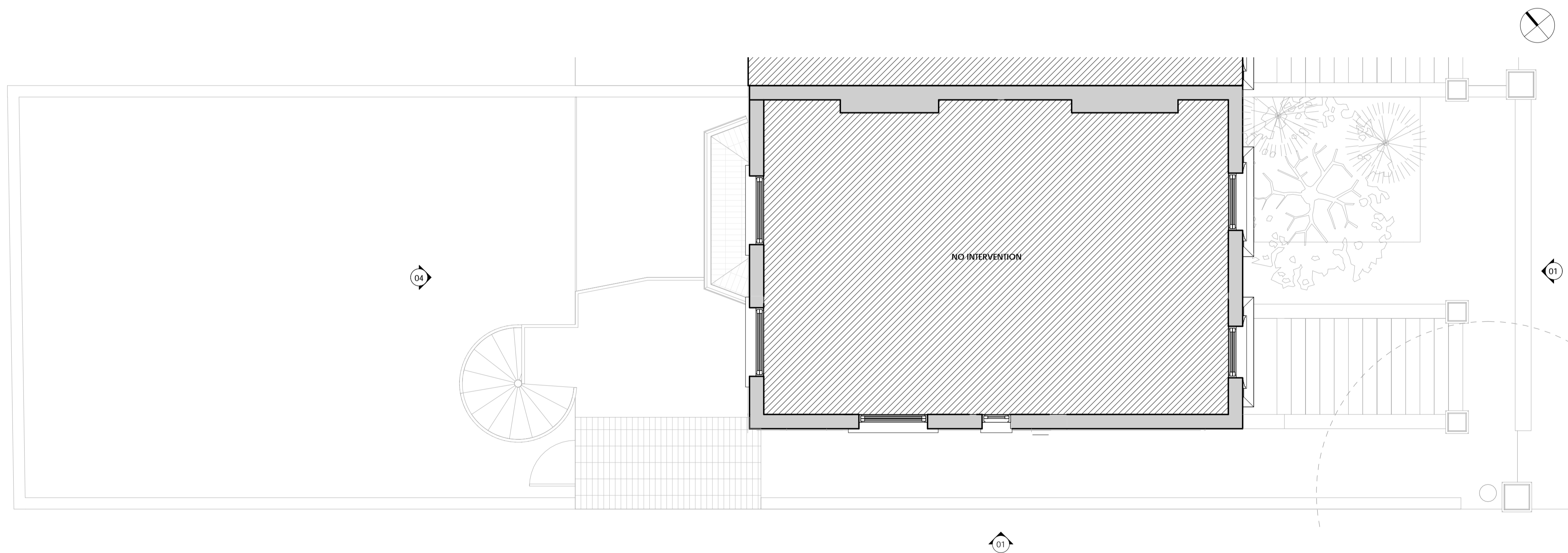

**02** First Floor - Existing Floor Plan  
1 : 50

GIA	
Name	Area
Ground Floor	43.98
First Floor	43.87
<b>Total GIA</b>	<b>87.85</b>

General Notes

1. The drawings shall not be measured. Only listed dimensions are valid.
2. All dimensions are in millimeters, except for the quota levels (meters) or other specified measurement units.
3. All dimensions should be checked-on-the spot before the execution of the work.
4. WAY Architecture Yell must be notified in writing if any discrepancies found.
5. This design should be read in conjunction with the specifications of architects.

Rev.	Date	Description	Check
01	21/06/2022	Planning Application	PP
00	30/03/2022	For Tender	PP

15 North Villas  
NW1 9BJ  
London

Reference



**WAY**  
**Architecture**  
**Yell**

London - UK  
Second Floor Studio  
28 Poland Street  
London W1F 8QP  
+44 (0)7513 872155

Client

-

Project

St. Pauls Crescent

Title

Existing Drawings

Date	Drawing	Proj. No	Scale	
29/03/2022	WAY	W-847	@ A3 @ A1	1 : 100 1 : 50

Drawing No.	Revision
A01	01

Stage	Info. Pack.
-------	-------------

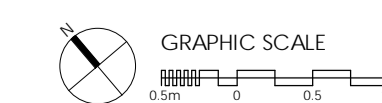



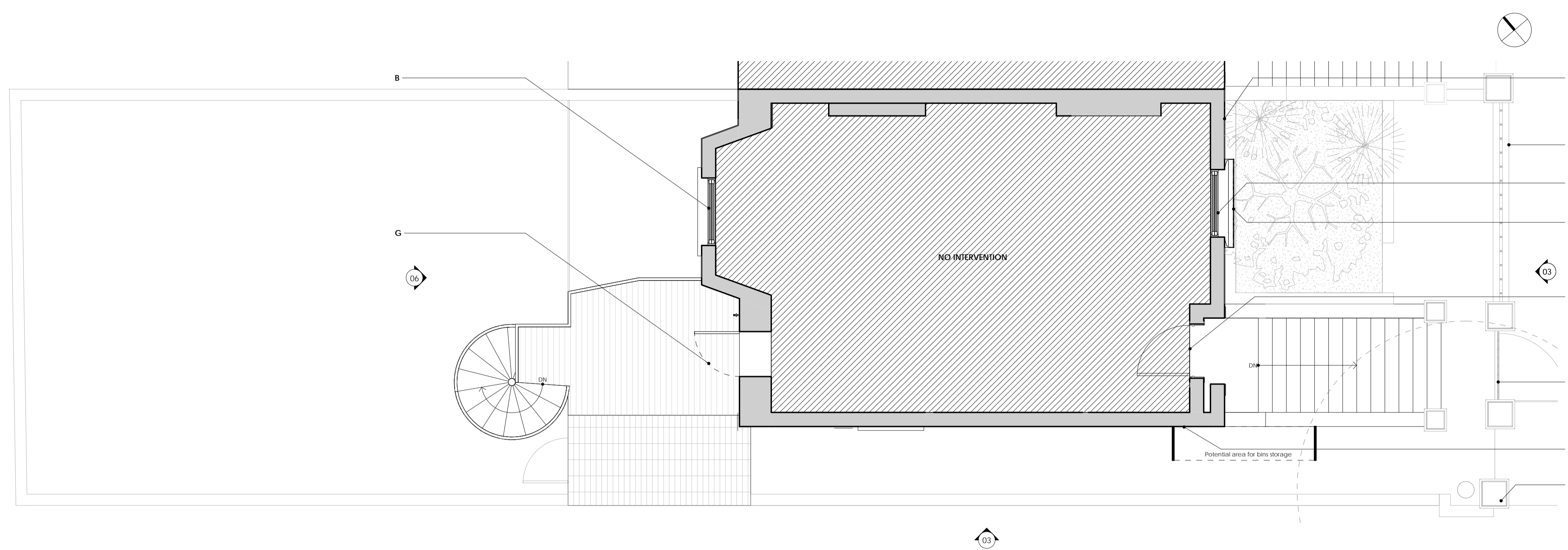

**01** Ground Floor - Proposed Floor Plan  
1 : 50

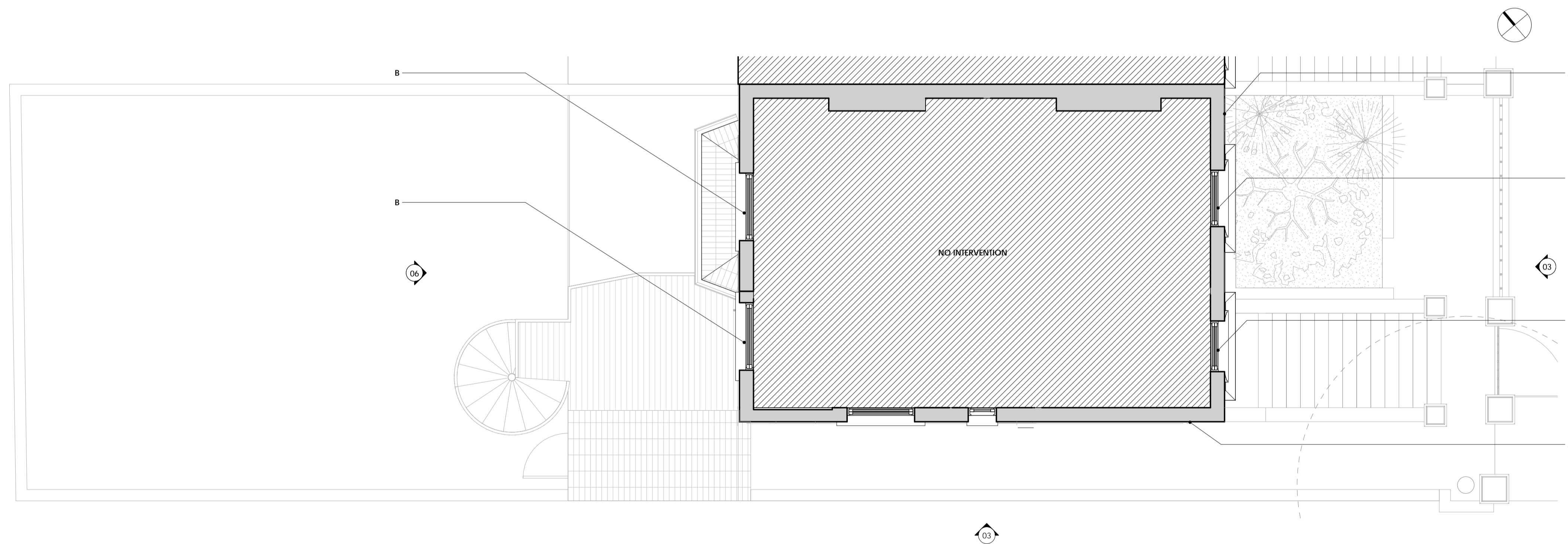

**02** First Floor - Proposed Floor Plan  
1 : 50

- PROPOSED WORKS:**
- A. FRONT AND SIDE ELEVATIONS TO BE REPOINTED FOR WEATHERIGHTNESS. CRACKS TO THE WINDOWS AND DOORS TO BE REPAIRED.
  - B. EXISTING NON-ORIGINAL AND NON-SYMPATHETIC WINDOWS TO BE REPLACED WITH ORIGINAL STYLE TIMBER WHITE PAINTED SASH WINDOWS SYMPATHETIC TO BUILDING STYLE AND NEIGHBOURING PROPERTIES.
  - C. EXISTING FRONT DOOR TO BE PAINTED.
  - D. REMEDIAL WORKS TO THE FRONT GARDEN WALL AND PARTIAL REDESIGN OF THIS SAME WALL IN MATCH WITH THE EXISTING AND THE EXTG NEIGHBORING PROPERTIES.
  - E. PROPOSED 780 X 980 VELUX ROOF WINDOW. EXTERNAL FINISH TO BE ALUMINIUM GREY AND TRANSPARENT DOUBLE GLAZING.
  - F. REPLACEMENT (OR REINFORCEMENT) OF EXTG. TIMBER BEAM. REPLACEMENT OF EXTG BRICKS ABOVE BEAM AND ROOF OF BAY WINDOW LIKE FOR LIKE.
  - G. EXISTING EXTERNAL DOOR TO BE TREATED AND PAINTED.
  - H. PROPOSED IRON PLANTER BOX SYMPATHETIC TO BUILDING STYLE AND NEIGHBOURING PROPERTIES.
  - I. PROPOSED IRON GATES AT FRONT WALL SYMPATHETIC TO BUILDING STYLE AND NEIGHBOURING PROPERTIES.
  - J. PROPOSED GRILL TO FLUE OF BOILER.

GIA	
Name	Area
Ground Floor	43.98
First Floor	43.87
<b>Total GIA</b>	<b>87.85</b>

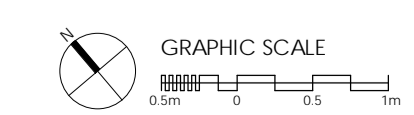

- General Notes**
- The drawings shall not be measured. Only listed dimensions are valid.
  - All dimensions are in millimeters, except for the quota levels (meters) or other specified measurement units.
  - All dimensions should be checked-on-the spot before the execution of the work.
  - WAY Architecture Yell must be notified in writing if any discrepancies found.
  - This design should be read in conjunction with the specifications of architects.

Rev.	Date	Description	Check
02	04/11/2022	Planning Application	PP
01	21/06/2022	Planning Application	PP
00	30/03/2022	For Tender	PP

15 North Villas  
NW1 9BJ  
London



**WAY**  
**Architecture**  
**Yell**

London - UK  
Second Floor Studio  
28 Poland Street  
London W1F 8QP  
+44 (0)7513 872155

Client  
-

Project  
St. Pauls Crescent

Title  
Proposed Drawings

Date	Drawing	Proj. No	Scale
29/03/2022	WAY	W-847	@ A3 1 : 100 @ A1 1 : 50
Drawing No.	Revision		02
A02			Stage
Info. Pack.			







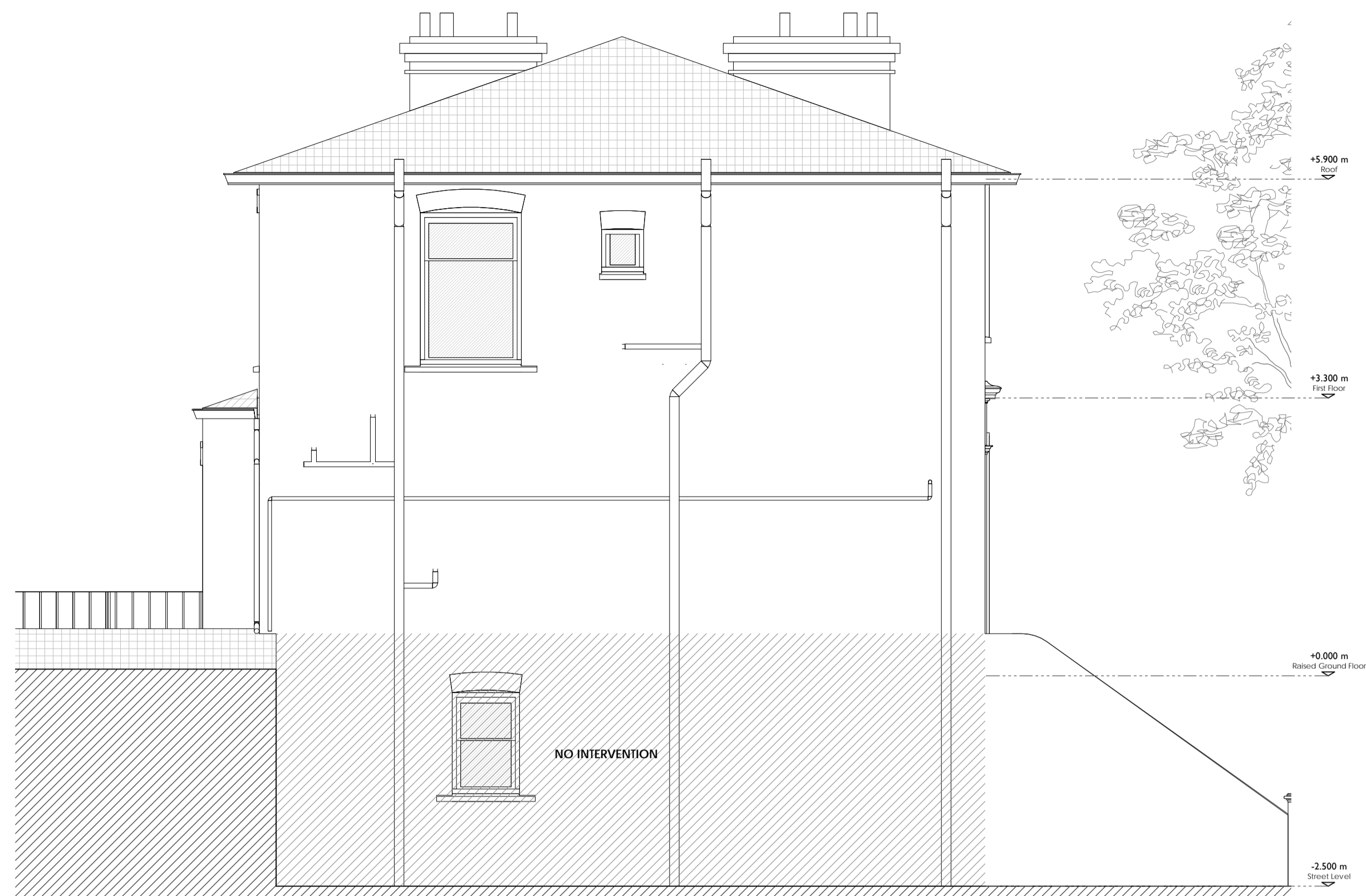

**01** Side Elevation - Existing  
1 : 50

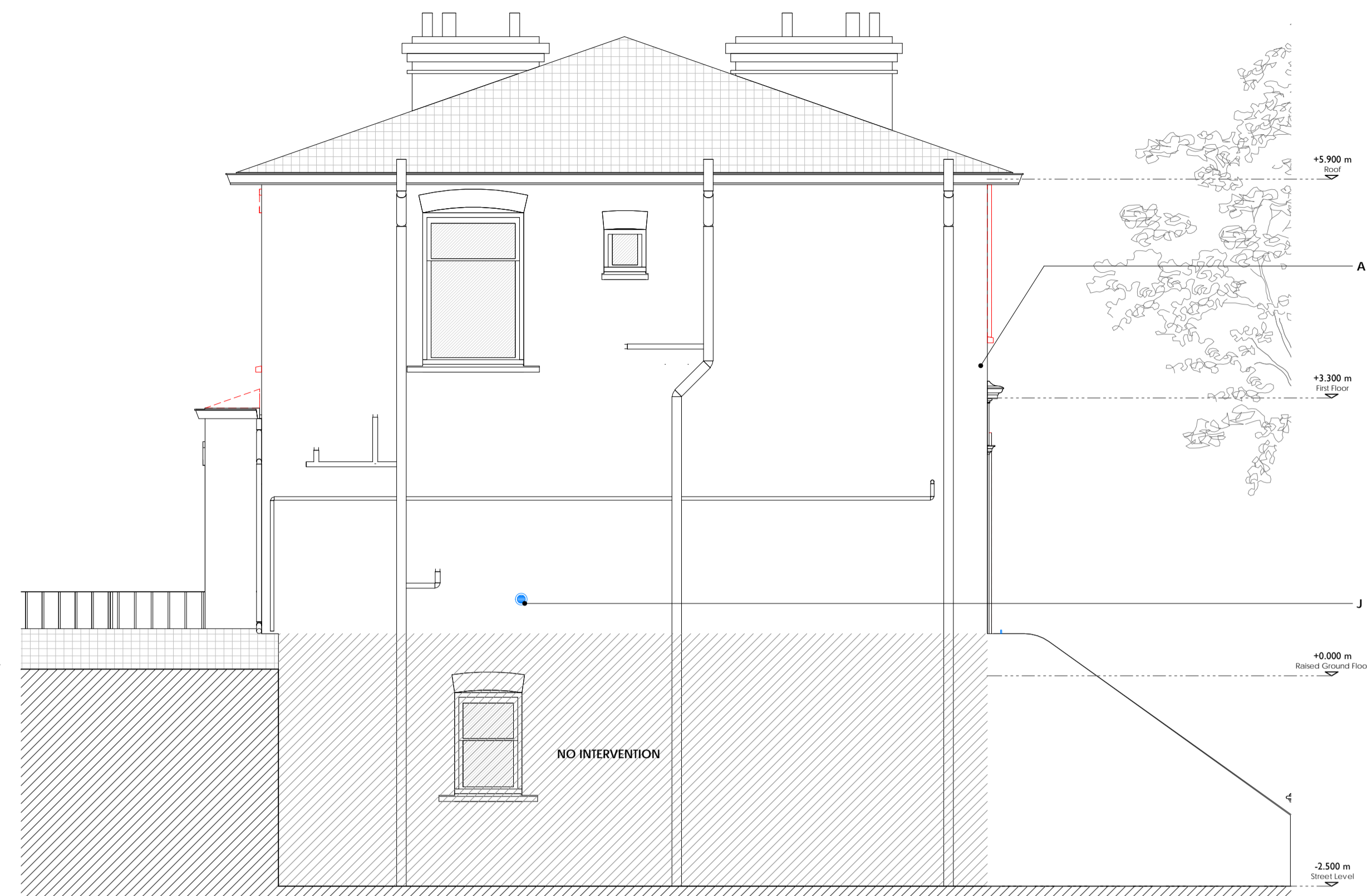

**02** Side Elevation - Alterations  
1 : 50

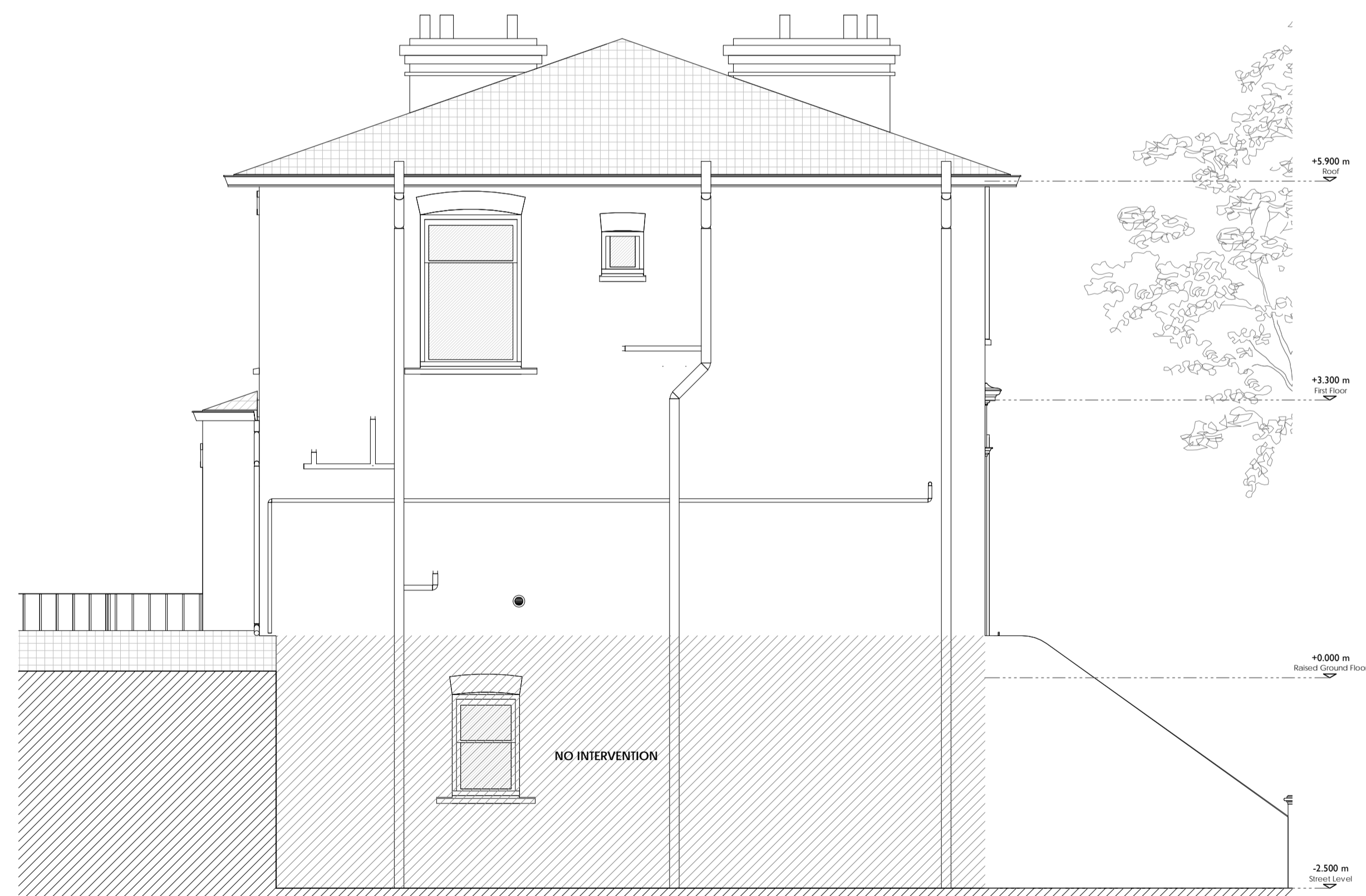

**03** Side Elevation - Proposed  
1 : 50



Reference Photo - Front Elevation



Reference Photo - Side Elevation



Reference Photo - Rear Elevation



Reference Photo - Front elevation of neighbouring property.

Please note, extg non-sympathetic windows

Please note original sash windows. Proposed windows to match it's visual appearance and functioning.

General Notes

- The drawings shall not be measured. Only listed dimensions are valid.
- All dimensions are in millimeters, except for the quota levels (meters) or other specified measurement units.
- All dimensions should be checked-on-the spot before the execution of the work.
- WAY Architecture Yell must be notified in writing if any discrepancies found.
- This design should be read in conjunction with the specifications of architects.

Rev.	Date	Description	Check
01	04/11/2022	Planning Application	PP
00	21/06/2022	Planning Application	PP

15 North Villas  
NW1 9BJ  
London

Reference

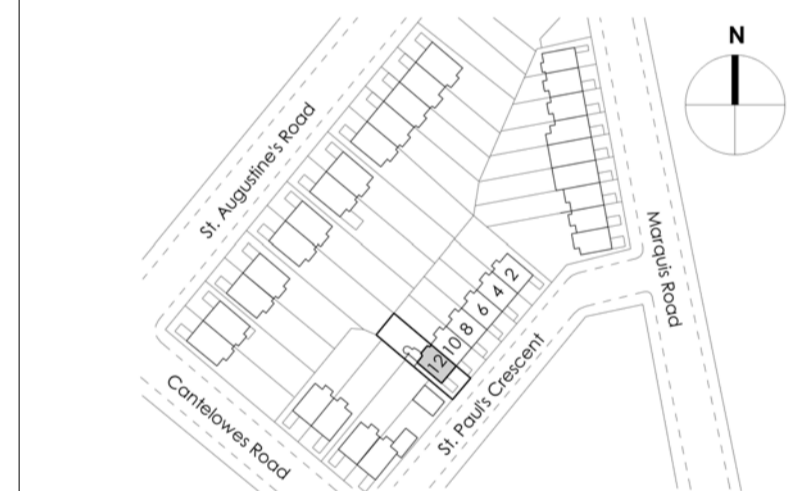

**WAY**  
**Architecture**  
**Yell**

London - UK  
Second Floor Studio  
28 Poland Street  
London W1F 8QP  
+44 (0)7513 872155

Client

-

Project

St. Pauls Crescent

Title

Side Elevation

Date	Drawing	Proj. No	Scale
29/03/2022	WAY	W-847	@ A3 1 : 100 @ A1 1 : 50

Drawing No. **A04**

Revision **01**  
Stage  
Info. Pack.

- PROPOSED WORKS:**
- A. FRONT AND SIDE ELEVATIONS TO BE REPOINTED FOR WEATHERIGHTNESS. CRACKS TO THE WINDOWS AND DOORS TO BE REPAIRED.
  - B. EXISTING NON-ORIGINAL AND NON-SYMPATHETIC WINDOWS TO BE REPLACED WITH ORIGINAL STYLE TIMBER WHITE PAINTED SASH WINDOWS SYMPATHETIC TO BUILDING STYLE AND NEIGHBOURING PROPERTIES.
  - C. EXISTING FRONT DOOR TO BE PAINTED.
  - D. REMEDIAL WORKS TO THE FRONT GARDEN WALL AND PARTIAL REDESIGN OF THIS SAME WALL IN MATCH WITH THE EXISTING AND THE EXTG NEIGHBORING PROPERTIES.
  - E. PROPOSED 780 X 980 VELUX ROOF WINDOW. EXTERNAL FINISH TO BE ALUMINIUM GREY AND TRANSPARENT DOUBLE GLAZING.
  - F. REPLACEMENT (OR REINFORCEMENT) OF EXTG. TIMBER BEAM. REPLACEMENT OF EXTG BRICKS ABOVE BEAM AND ROOF OF BAY WINDOW LIKE FOR LIKE.
  - G. EXISTING EXTERNAL DOOR TO BE TREATED AND PAINTED.
  - H. PROPOSED IRON PLANTER BOX SYMPATHETIC TO BUILDING STYLE AND NEIGHBOURING PROPERTIES.
  - I. PROPOSED IRON GATES AT FRONT WALL SYMPATHETIC TO BUILDING STYLE AND NEIGHBOURING PROPERTIES.
  - J. PROPOSED GRILL TO FLUE OF BOILER.
- LEGEND**
- Existing
  - Demolished
  - New









**01** Existing Street Elevation  
1 : 100



**02** Proposed Street Elevation  
Reproduce n. 06  
1 : 100

General Notes

1. The drawings shall not be measured. Only listed dimensions are valid.
2. All dimensions are in millimeters, except for the quota levels (meters) or other specified measurement units.
3. All dimensions should be checked-on-the spot before the execution of the work.
4. WAY Architecture Yell must be notified in writing if any discrepancies found.
5. This design should be read in conjunction with the specifications of architects.

Rev.	Date	Description	PP Check
00	04/11/2022	Planning Application	PP

15 North Villas  
NW1 9BJ  
London

Reference



**WAY**  
Architecture  
Yell

London - UK  
Second Floor Studio  
28 Poland Street  
London W1F 8QP  
+44 (0)7513 872155

Client

-

Project

St. Pauls Crescent

Title

Street Elevation - Option 01

Date	Drawing	Proj. No	Scale
29/03/2022	WAY	W-847	@ A3 @ A1 1 : 100

Drawing No.	Revision
A10	00

Stage	Info. Pack.
-------	-------------

