

BARR GAZETAS

Notes:

- 1. Lining to downstand beams to be made good or replaced where grilles/services have been removed
- 2. New coving and coffers to match adjacent existing historic profile
- 3. Existing coving and coffers refurbished.

KEY :

- Existing Walls
- Not in scope

- New coving to match adjacent existing historic profile
- New coffers to match existing historic
- Existing coving refurbished
- Existing coffers or soffit refurbished
- u/s of historic stair made good and painted.

- Shadow Gap

NOTE:

- All ceiling profiles that are removed, to be retained and set aside for molding of new ceiling to match.

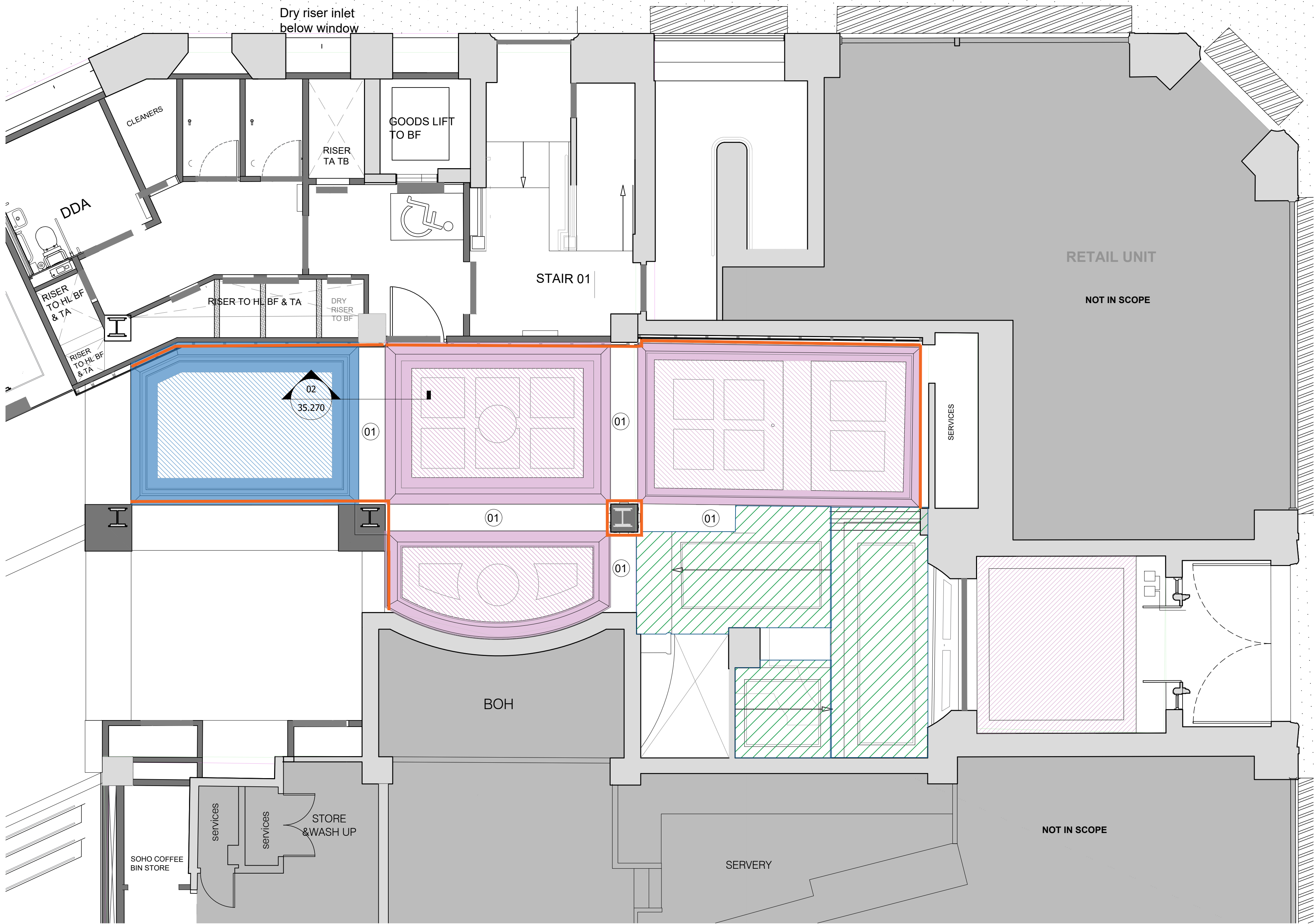

01
35.202
Proposed Ground Floor Ceiling Plan Detail
1:50@A1, 1:100@A3

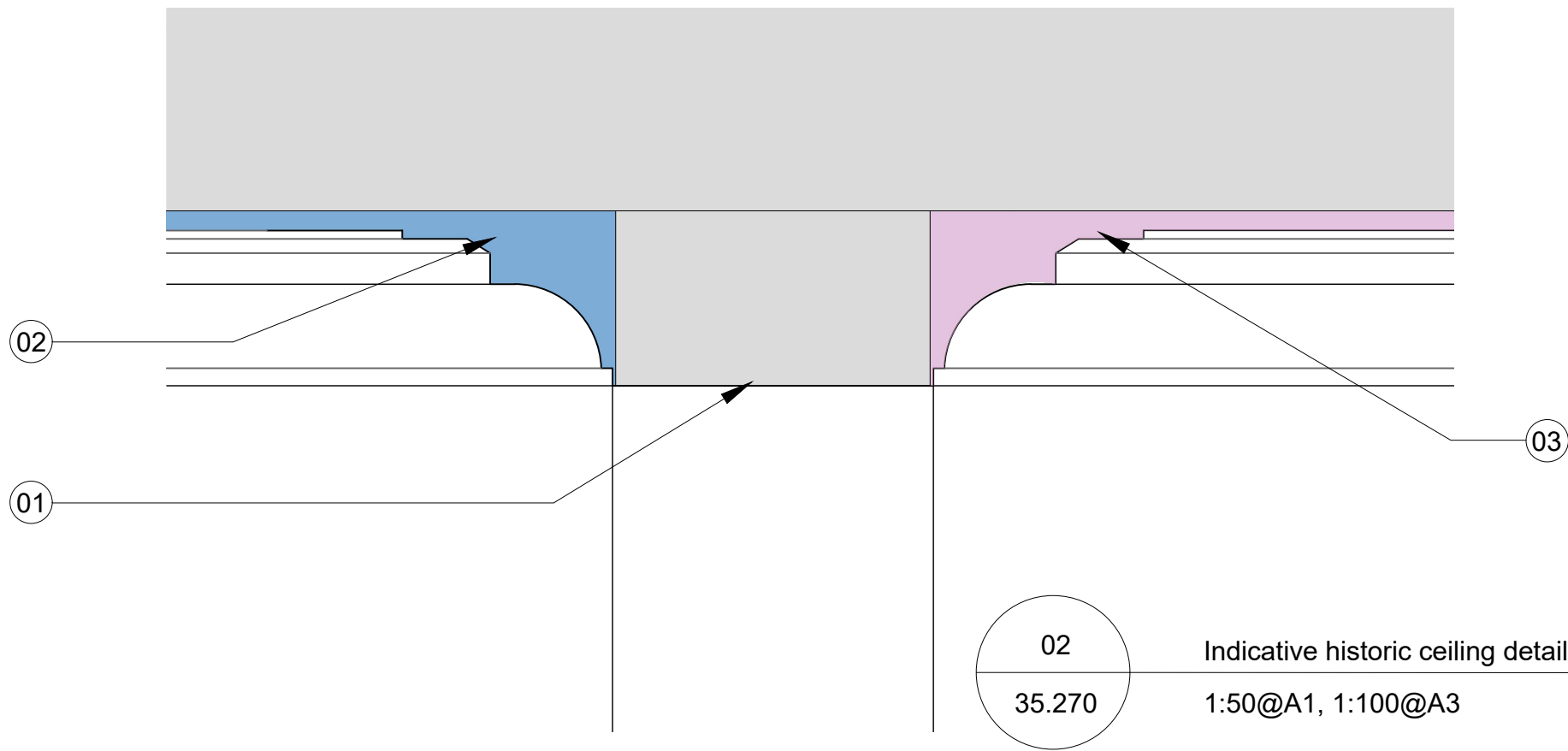

02
35.270
Indicative historic ceiling detail.
1:50@A1, 1:100@A3

| | | | |
|----|--------------|----|----------|
| P1 | For Planning | AC | 05.07.22 |
|----|--------------|----|----------|

| Rev. | Description. | By | Date |
|------|--------------|----|------|
|------|--------------|----|------|

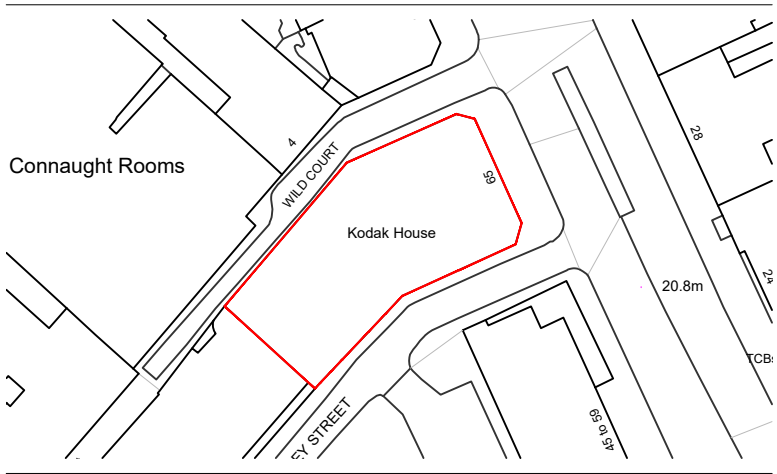

Client
Kings Keeley Limited C/o Clearbell Capital LLP

Project
65 Kingsway - Base Scheme

Title
Historic Ceiling Refurbishment And Replacement
Detail GF

| Status | Purpose of issue | | RIBA stage |
|--------|------------------|--|------------|
| S2 | For Planning | | 2 |

| Project No. | Drawn | Checked | Scale | Rev. |
|-------------|-------|---------|-------------------------|------|
| 1914 | FB | TJ | 1:50 @ A1 1:100 @ A3 | P1 |

Drawing No.
1914-BG-01-01-DR-A-35.272

Do not scale from this drawing. The Contractor is to take and check all dimensions on site before work commences. Discrepancies must be reported to the Architect. Subcontractors must verify all dimensions on site before making a shop drawing or commencing manufacturing. This drawing is copyright. ©

© Copyright Barr Gazetas Ltd.
A 10 Heddon Street, London, W1B 4BG
T 0207 638 5581
W www.barrgazetas.com