



Existing Front Elevation  
@ 1:100



Proposed Front Elevation  
@ 1:100

The proposed change is for a false door to be put up in the recess in front of the existing garage door, with noise insulation to be installed in the cavity between the existing door and the false door. This work is temporary whilst the HS2 construction work is being continued.

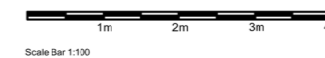

Drawing issued for:  
Householder planning & listed building consent

Project Address:  
30, Park Village East, London, NW1 7PZ  
Reference no.:  
L13482

Title:  
Existing and Proposed Front Elevations

Date:  
31/10/2022  
Scale:  
1:100 @ A3





Existing Rear Elevation  
@ 1:100

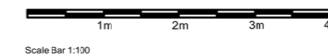

Proposed Rear Elevation  
@ 1:100

No proposed changes or alterations to this side.



<p>Drawing issued for: Householder planning &amp; listed building consent</p>
<p>Project Address: 30, Park Village East, London, NW1 7PZ Reference no.: L13482</p>
<p>Title: Existing and Proposed Rear Elevations</p>
<p>Date: 31/10/2022 Scale: 1:100 @ A3</p>

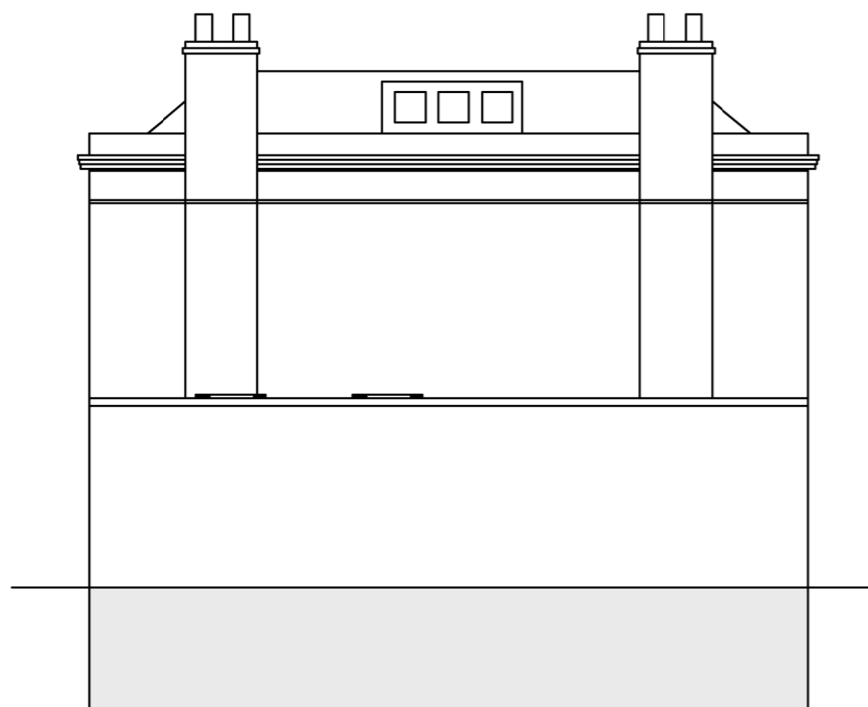

Existing Left Hand Side Elevation  
@ 1:100

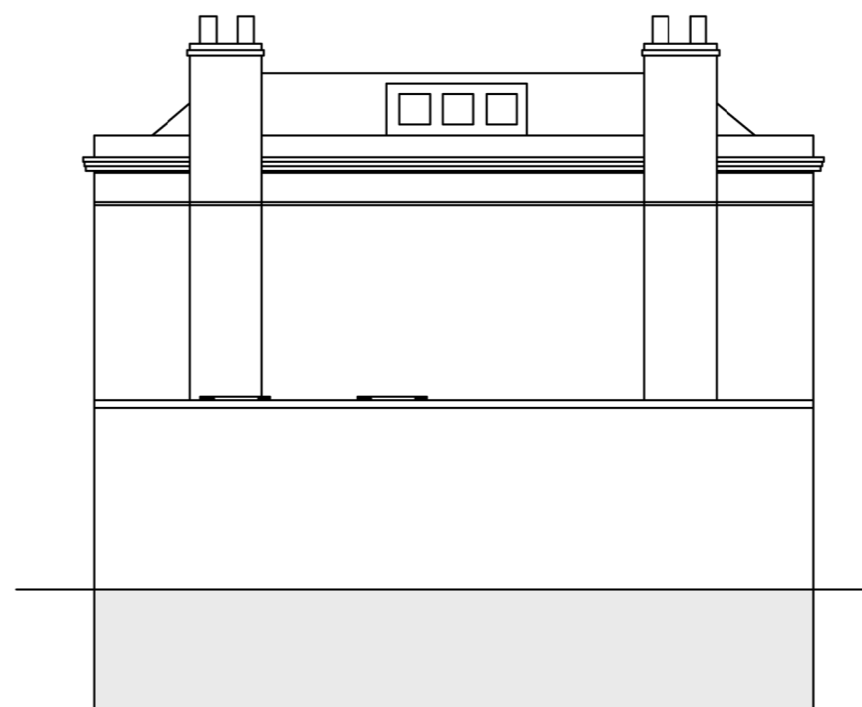

Proposed Left Hand Side Elevation  
@ 1:100

No proposed changes or alterations to this side.

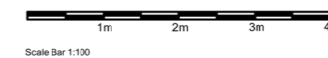

Drawing issued for:  
Householder planning & listed building consent

Project Address:  
30, Park Village East, London, NW1 7PZ  
Reference no.:  
L13482

Title:  
Existing and Proposed Left Hand Side Elevations

Date:  
31/10/2022  
Scale:  
1:100 @ A3



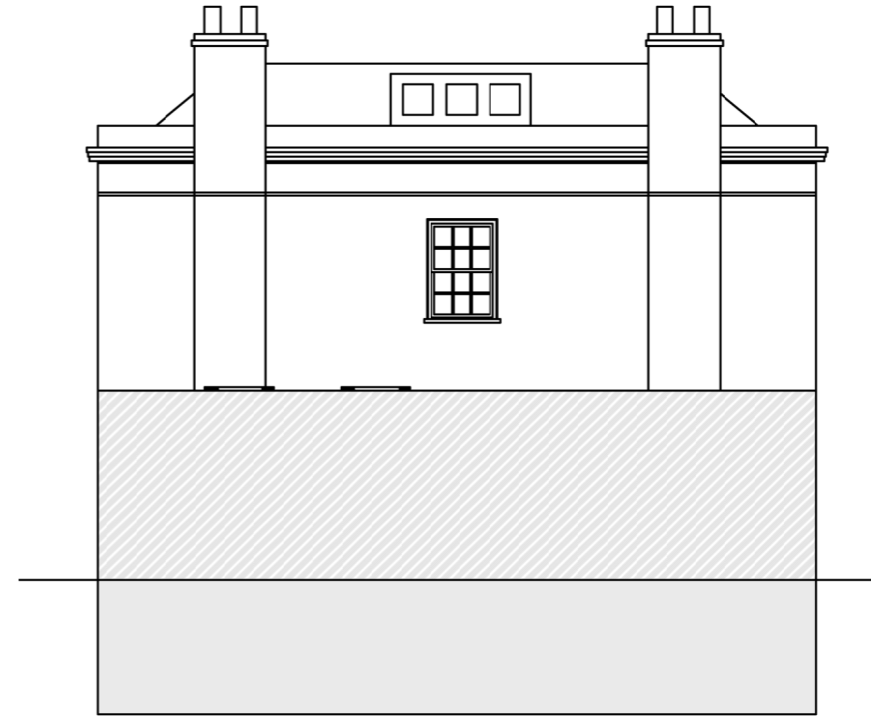

Existing Right Hand Side Elevation  
@ 1:100

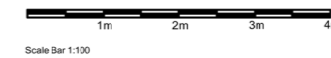

Proposed Right Hand Side Elevation  
@ 1:100

No proposed changes or alterations to this side.



<p>Drawing issued for: Householder planning &amp; listed building consent</p>
<p>Project Address: 30, Park Village East, London, NW1 7PZ Reference no.: L13482</p>
<p>Title: Existing and Proposed Right Hand Side Elevations</p>
<p>Date: 31/10/2022 Scale: 1:100 @ A3</p>