

Ground Floor

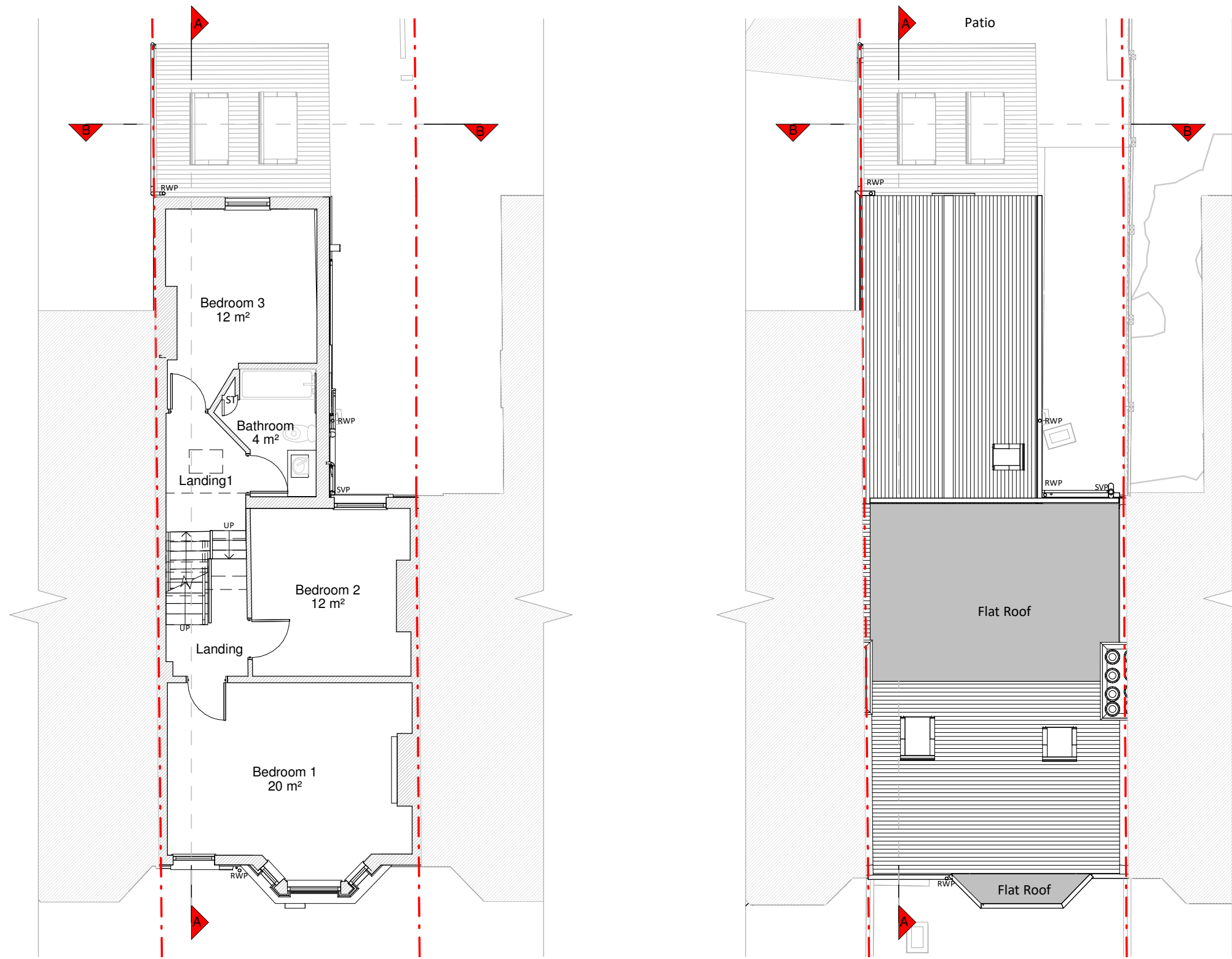

First Floor Plan

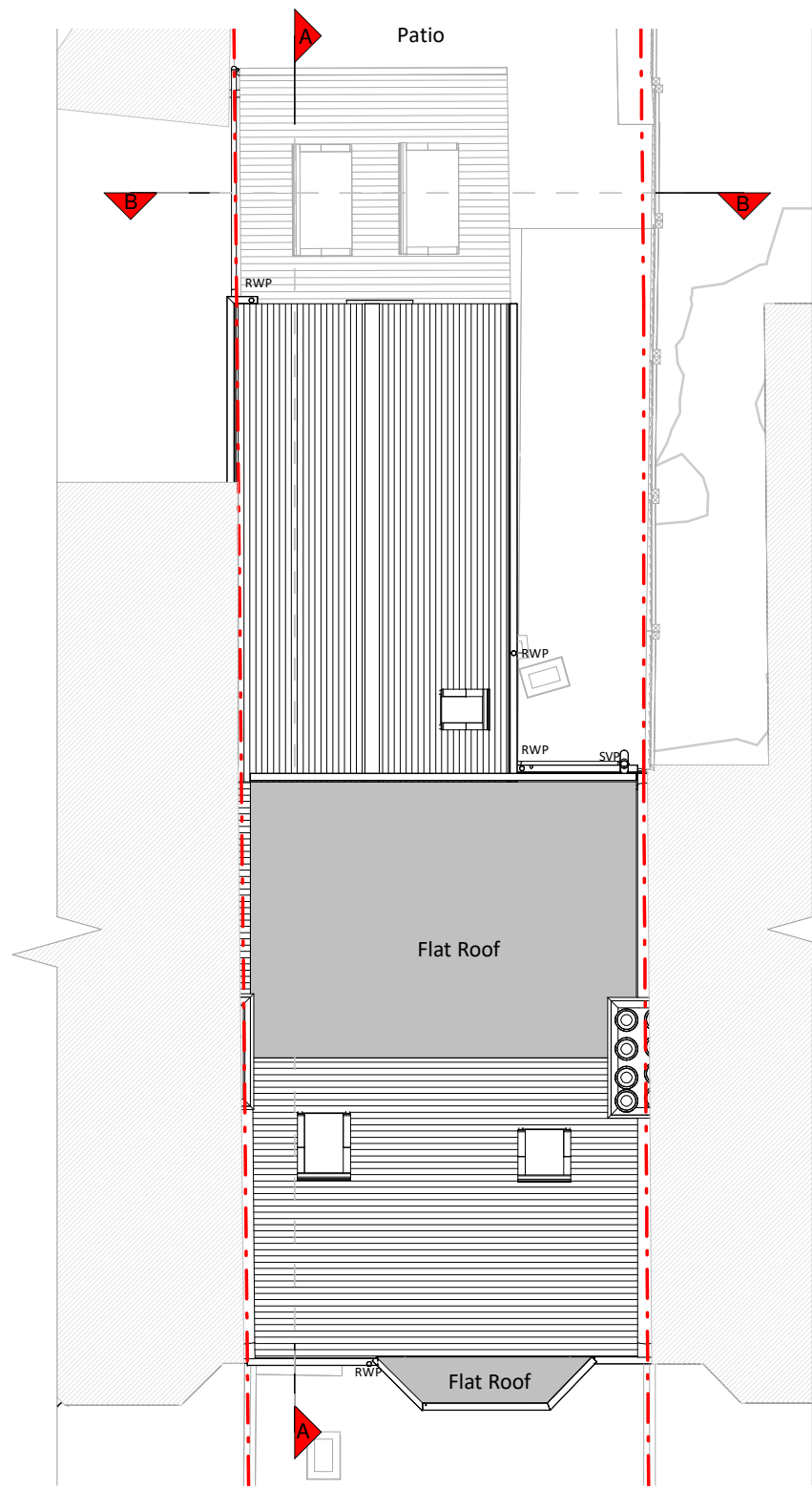

Roof Plan



Front Elevation

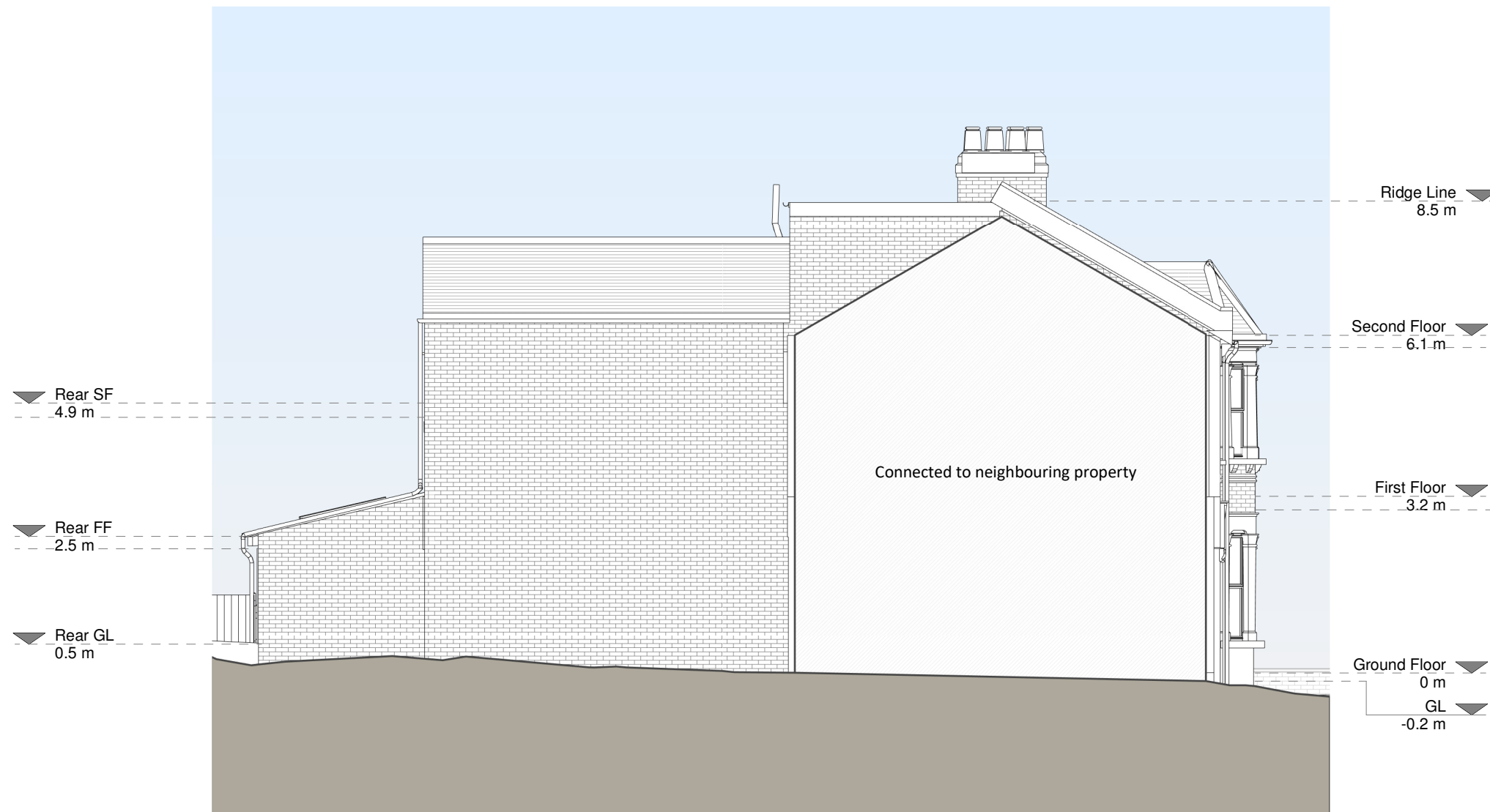

Left Side Elevation

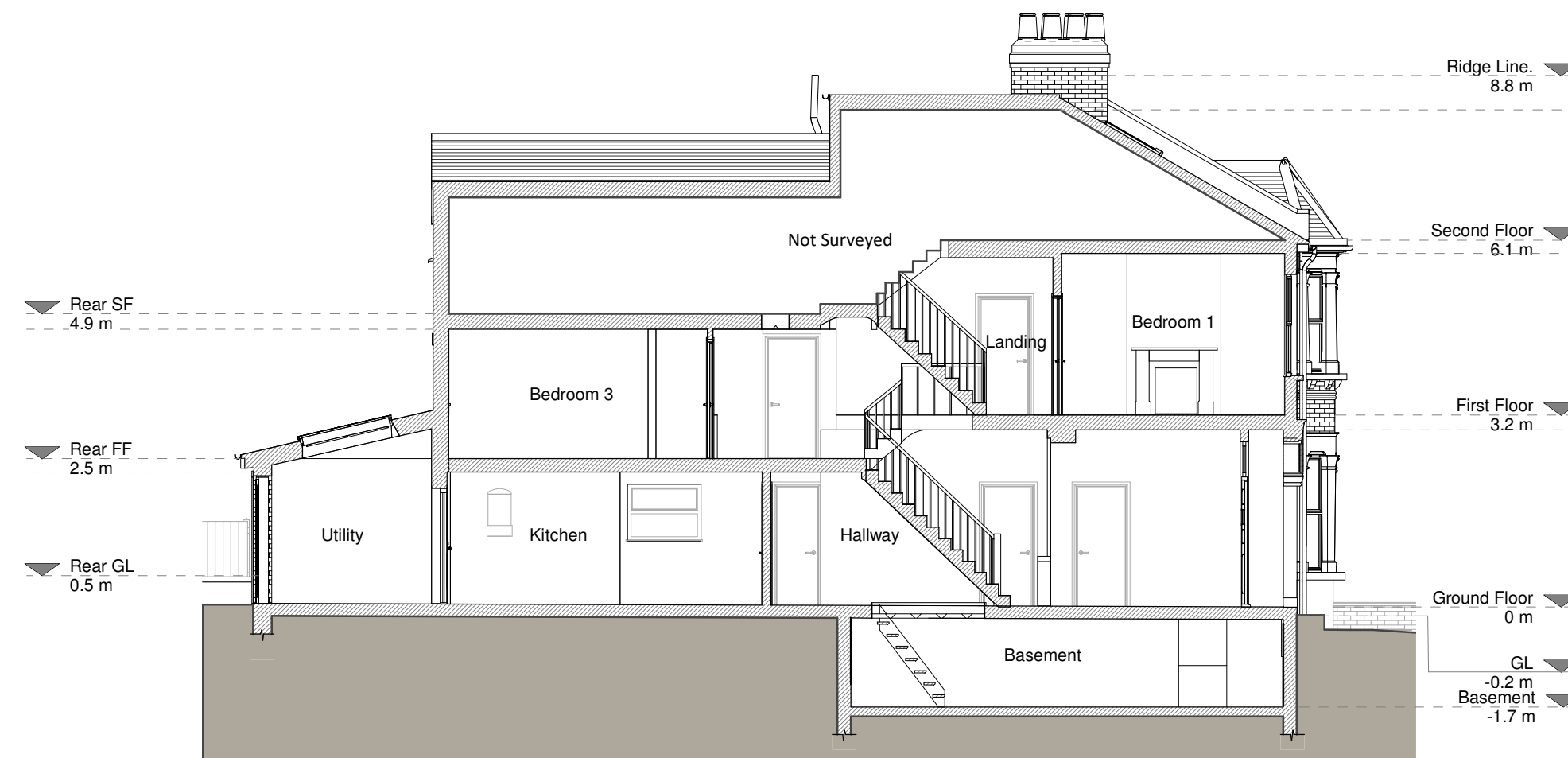

Section A - A

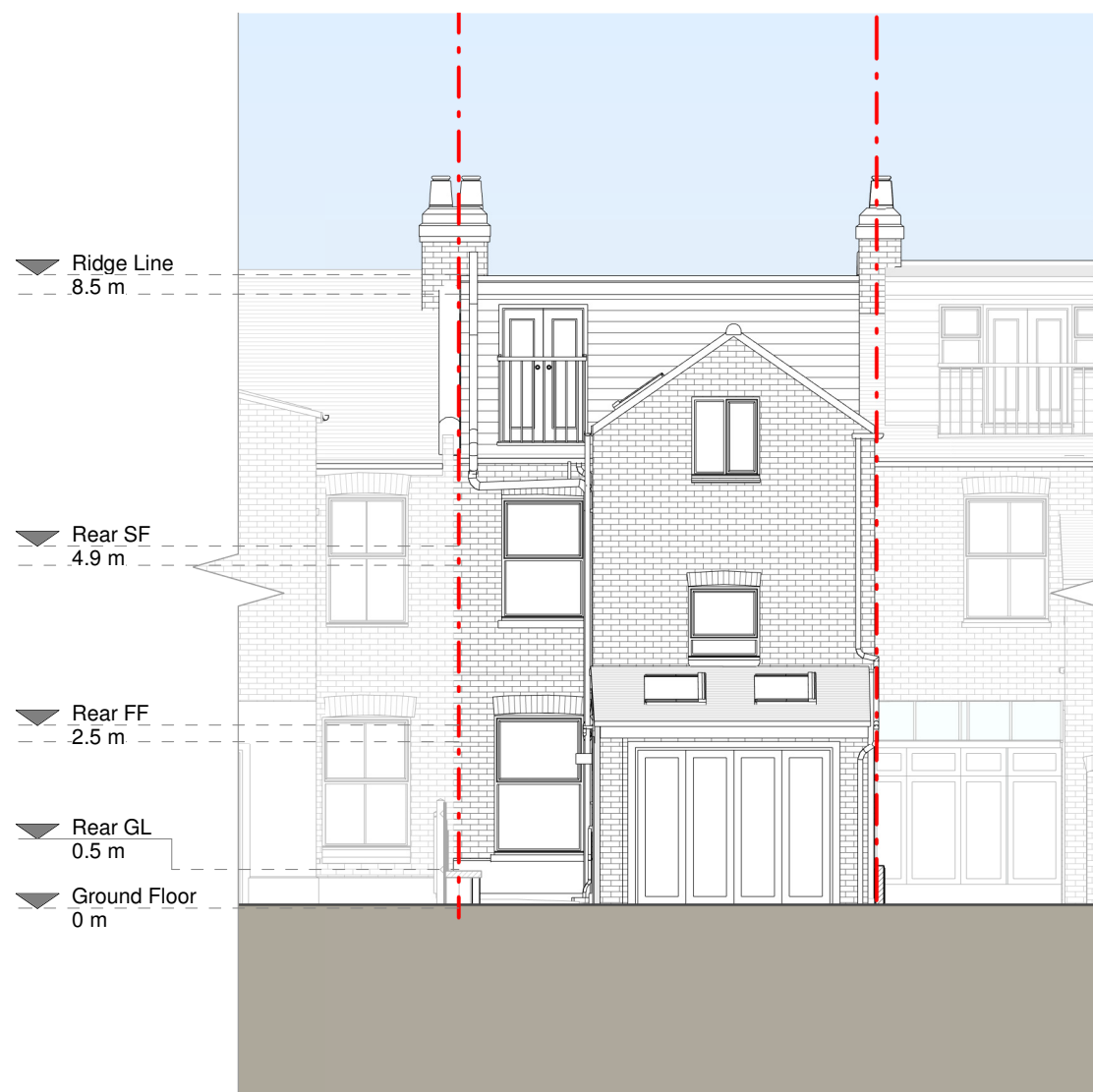

Rear Elevation



Right Side Elevation



Section B - B

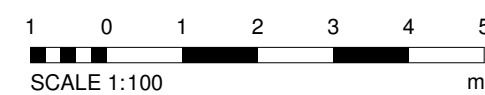

Copyright in the design and this drawing is the property of RESI. Reproduction in whole or in part without the written consent of RESI is prohibited. This drawing must be read in conjunction with all other relevant documentation and drawings.

RESI accepts no liability for any expense, loss or damage of whatsoever nature and however arising from any variations which have not been referred to them and their approval is required.

Print not to actual scale. Do not scale from this drawing, with floor dimensions and to be used. All dimensions to be checked on site prior to construction and construction. Any discrepancies to be reported to RESI immediately.

Existing Materials

Brickwork / Walls - Stock brick and yellow brick
Flat roof - Fibreglass
Windows - white upvc
Doors - Blue timber glazed
Rear SF / Gutter's / Fascia's - White uPVC downpipes and gutters, black upvc fascia

KEY

Existing walls - - - Boundary line
Existing furniture - - - Level line
1.5m head height
1.8m head height

Revision

Rev	Notes	Date
A	Planning submission	27/05/2022
B	Planning Amendments	04/08/2022
C	Planning Design Amendments	09/09/2022
D	Planning Amendments	13/10/2022

RESI
Grow your home

Job Title:
Proposed ground floor side infill extension, first floor internal alterations, floor plan redesign and all associated works at 30 Ulysses Road

Drawing Status:
Planning

Client:
Koyel Nandi

Drawing Title:
Existing Drawings

Scale:
1:100 @ A1

Drawn:
AR

Checked:
AK

Rev:
D

Drawing No.
8139033-1100

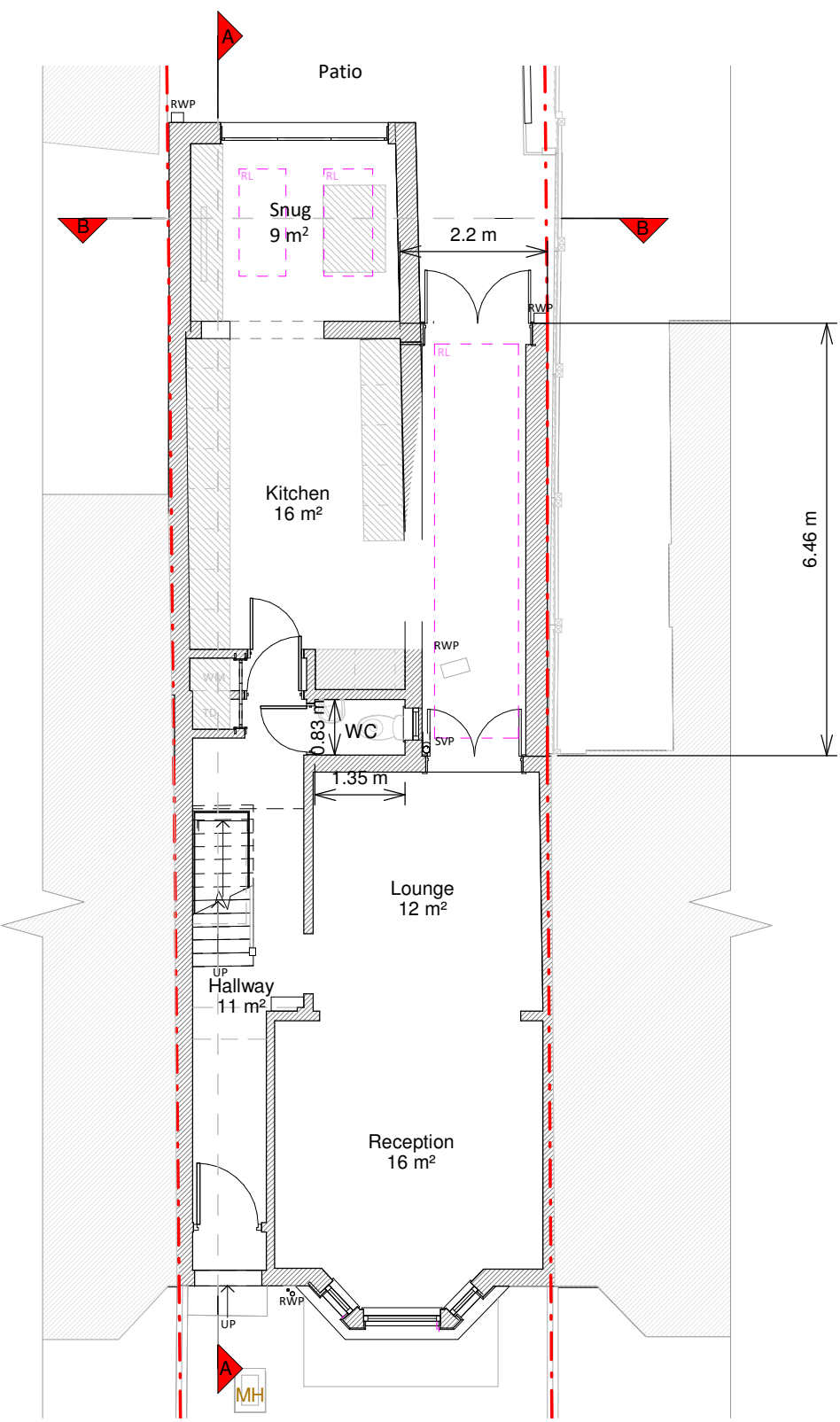

Ground Floor

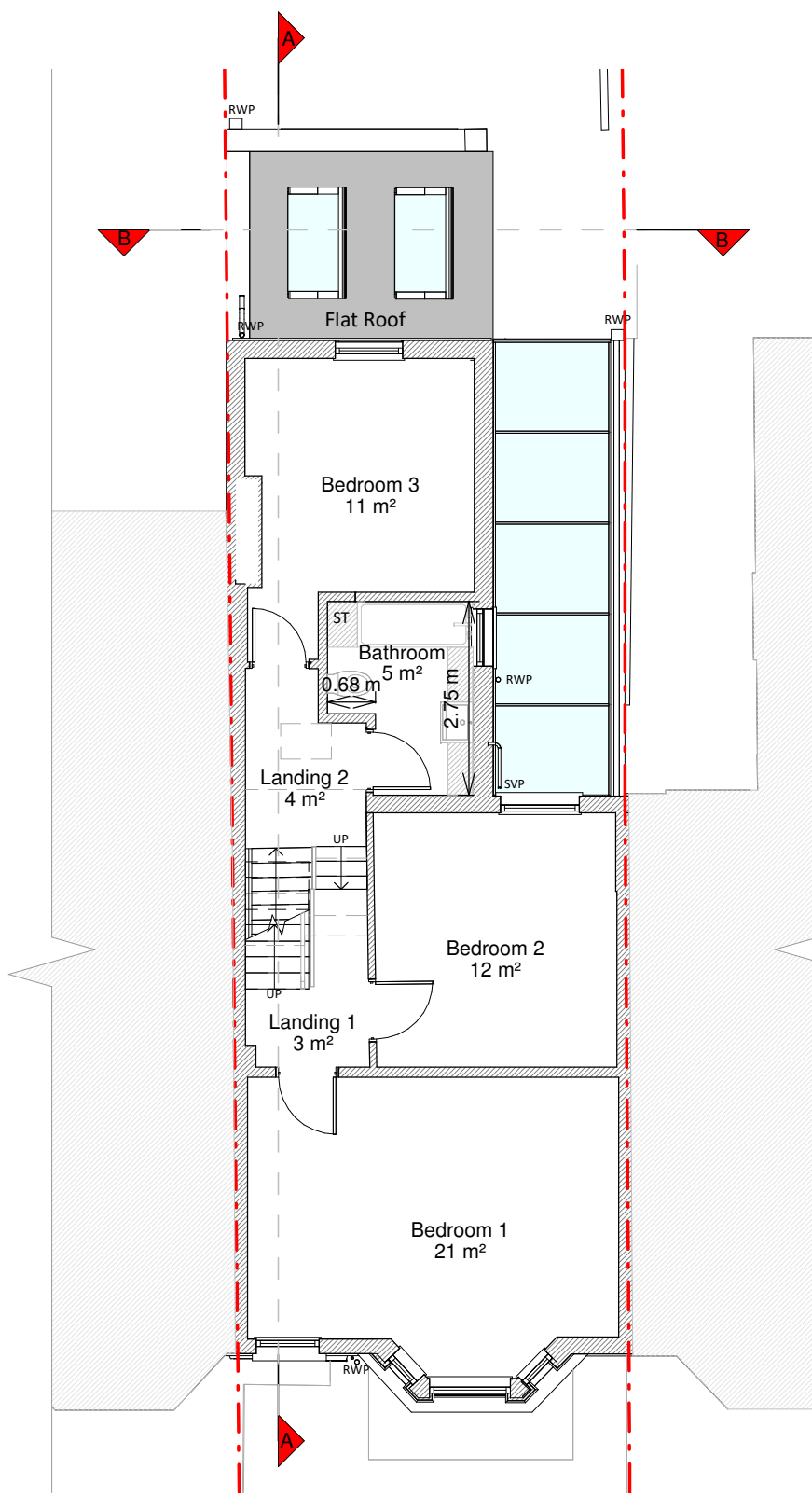

First Floor Plan

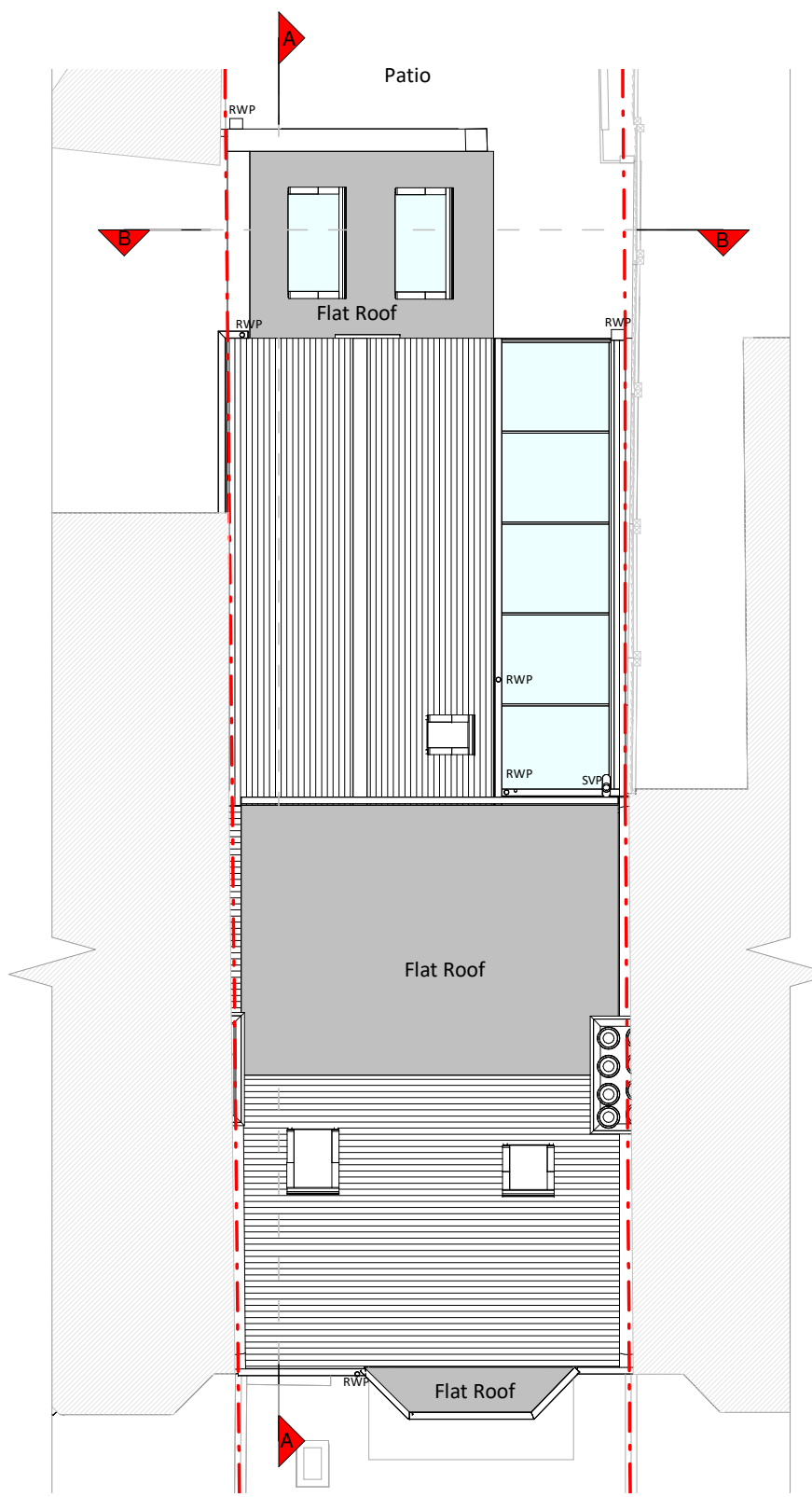

Roof Plan

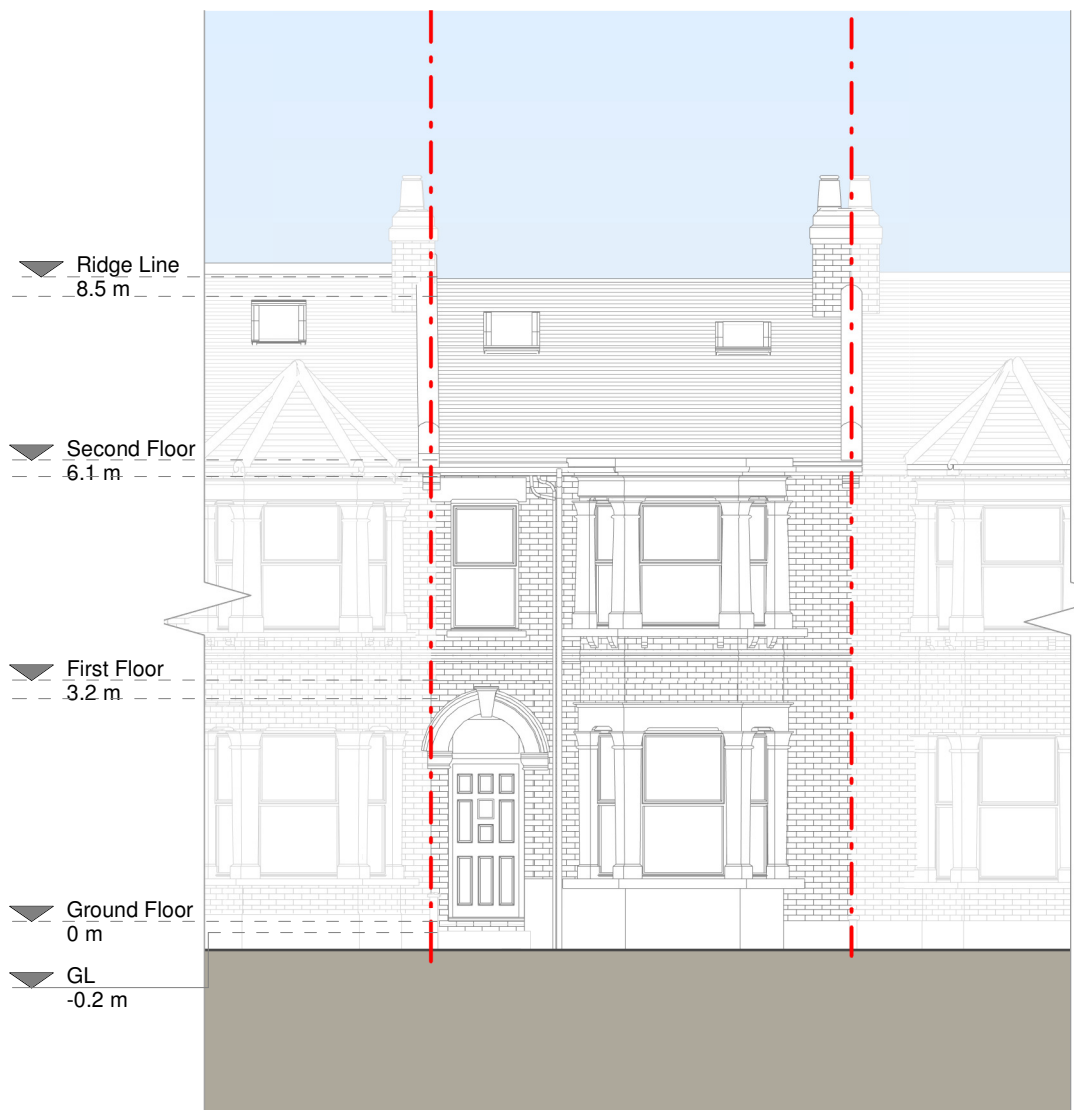

Front Elevation

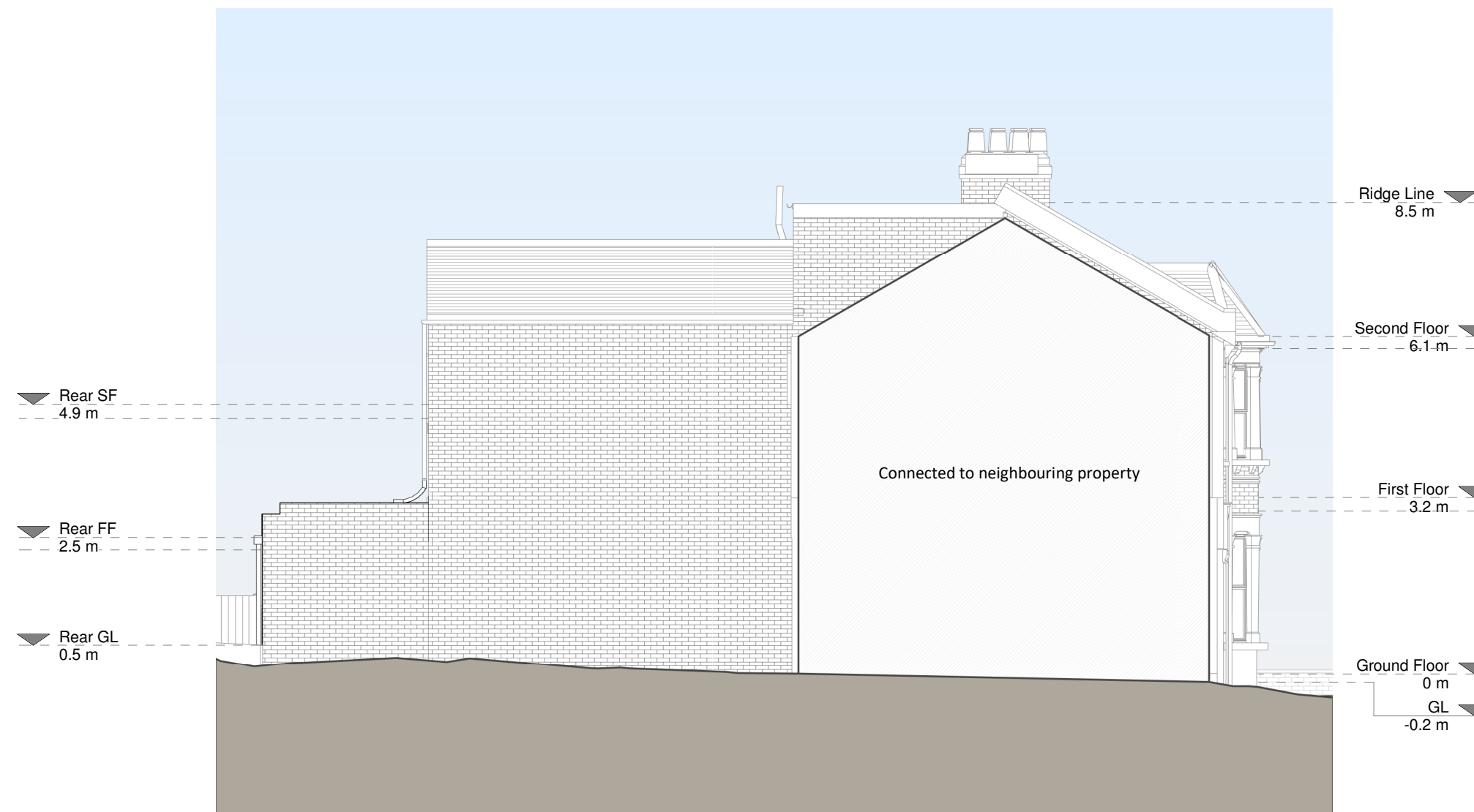

Left Side Elevation

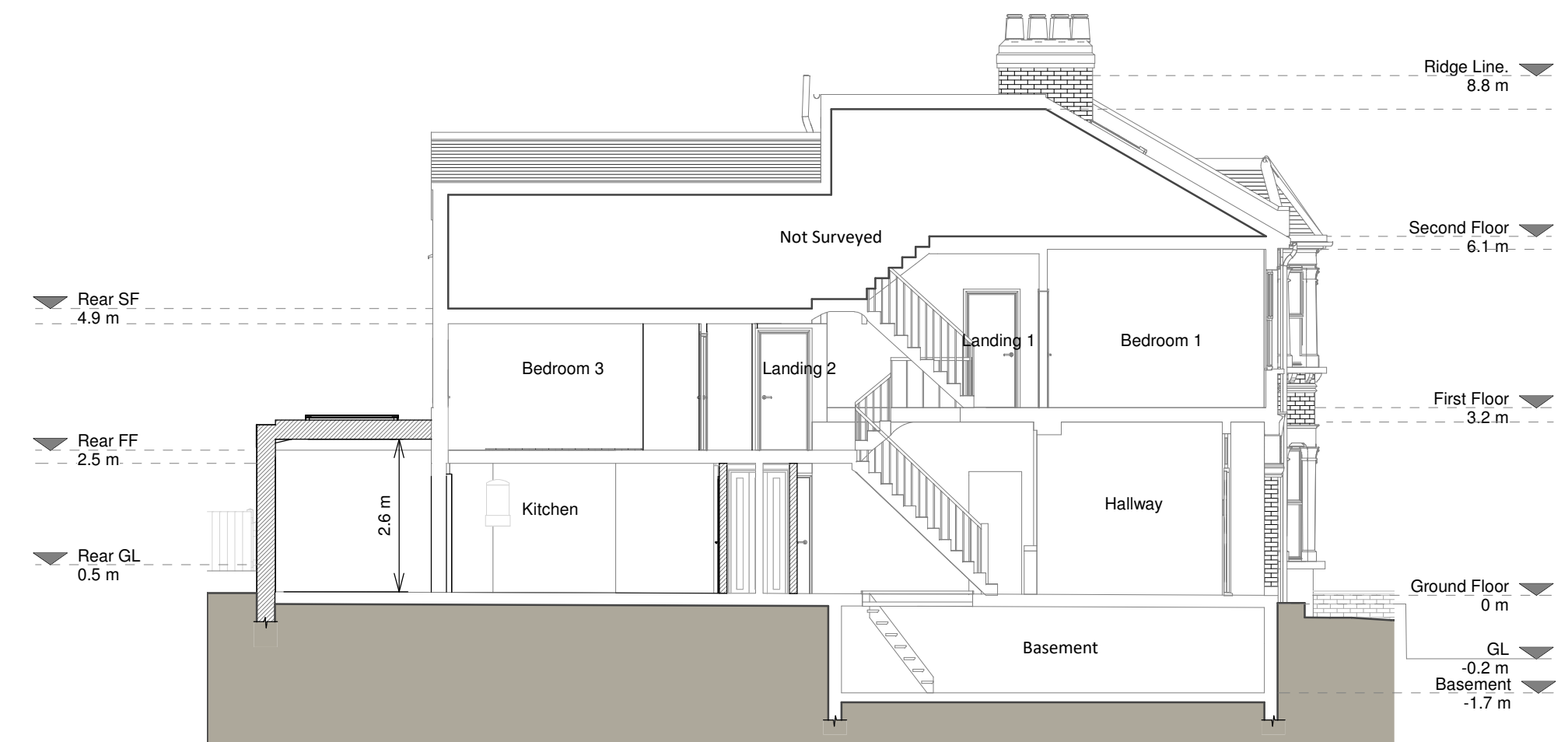

Section A - A



Rear Elevation

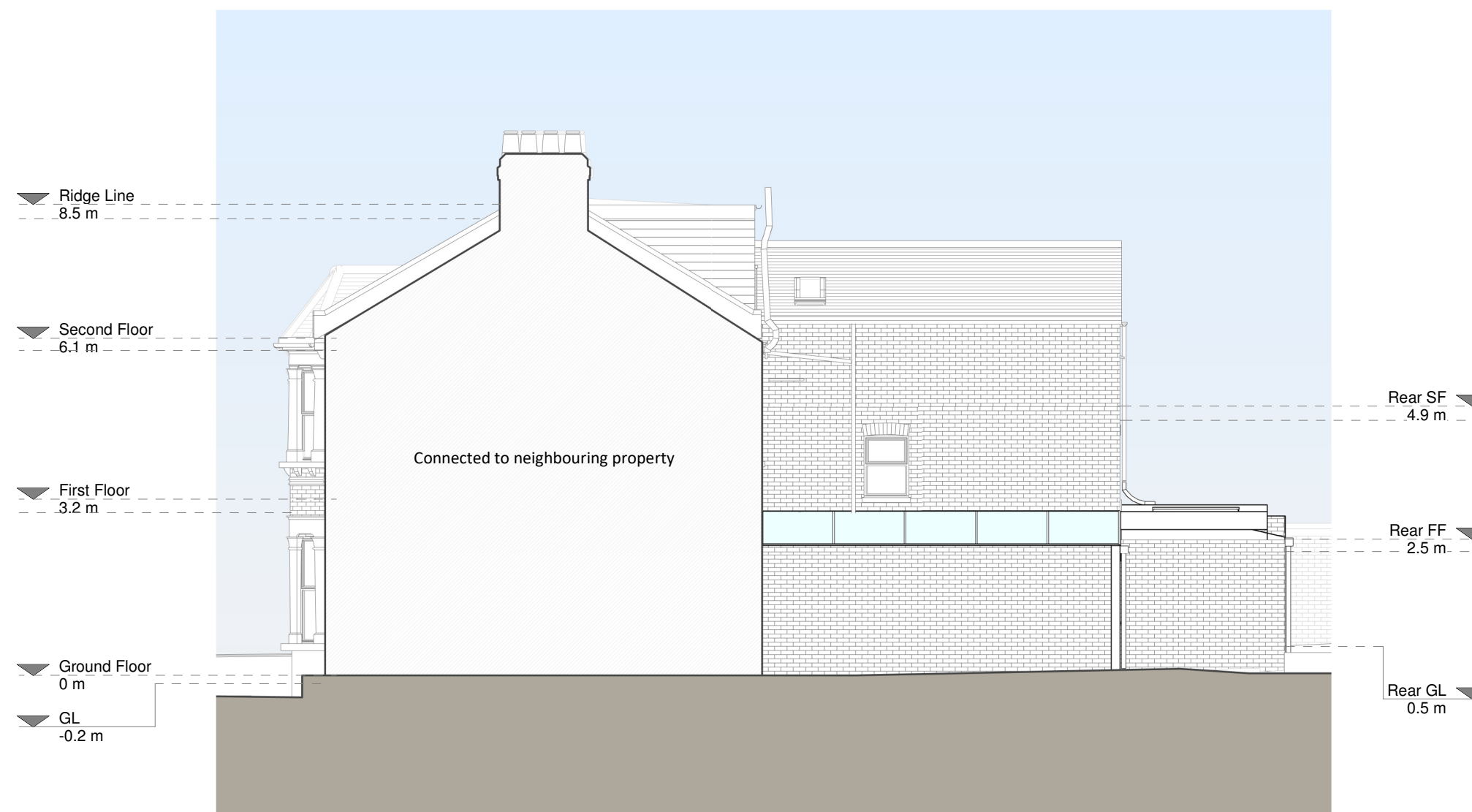

Right Side Elevation

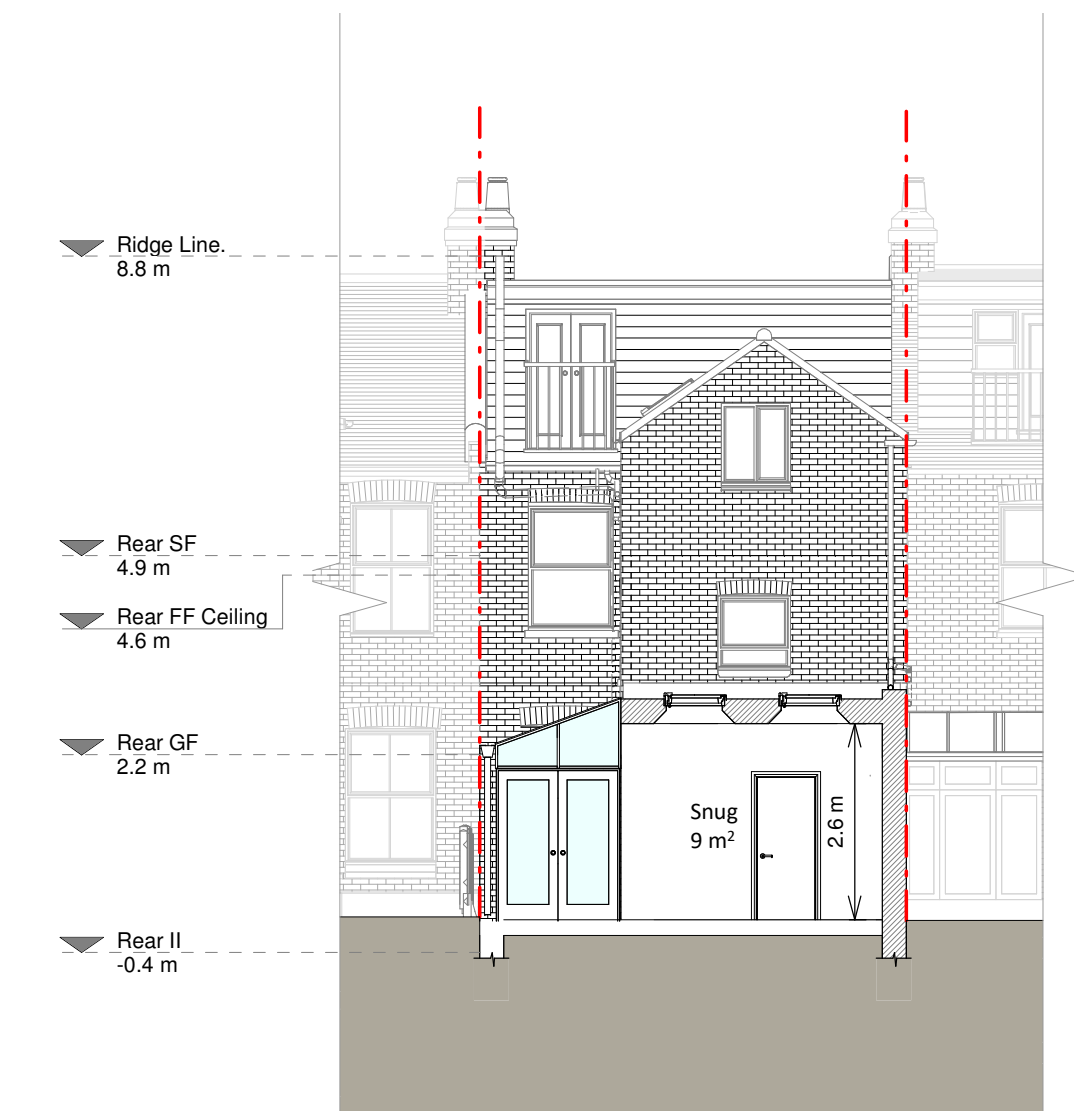

Section B - B

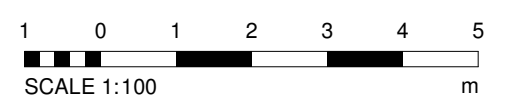

Copyright in the design and this drawing is the property of RESI. Reproduction in whole or in part without the written consent of RESI is prohibited. This drawing must be read in conjunction with all other relevant documentation and drawings.

RESI accepts no liability for any expense, loss or damage of whatsoever nature and however arising from any variations which have not been referred to them and their approval is obtained.

Print not to actual scale. Do not scale from this drawing, with floor levels and levels to be used. All discrepancies to be noted and reported to RESI prior to construction. Any discrepancies to be reported to RESI immediately.

Proposed Materials

Brickwork / Walls - London stock brick
Flat roof - Fibreglass
Pitched roof - Glass
Windows - Aluminium
Doors - Aluminium
RWP's / Gutters / Fascia's - White uPVC downpipes and gutters, black upsp fascias

KEY

Existing walls - Red dashed line
Proposed walls - Green dashed line
Proposed furniture - Blue dashed line
Proposed staircase - Blue dashed line
Proposed rooflight - Pink dashed line
Proposed rooflight - 1.5m head height
Proposed rooflight - 1.8m head height

Revision

Rev	Notes	Date
A	Planning submission	27/05/2022
B	Rooflights	01/06/2022
C	Planning Amendments	04/09/2022
D	Planning Design Amendments	09/09/2022
E	Planning Amendments	13/10/2022

RESI
Grow your home

Job Title:
Proposed ground floor side infill extension, first floor internal alterations, floor plan redesign and all associated works at 30 Ulysses Road

Drawing Status:
Planning

Client:
Koyel Nandi

Drawing Title:
Proposed Drawings

Scale:
1:100 @ A1

Date:
Sep 2022

Drawing No:
8139033-3100

Drawn:
AR

Checked:
SB

Rev:
E