

The drawings comply with VM02 & VF Standard ICNIRP guidelines.
Designed in accordance with Cornerstone documents: SDN0013

ALL DIMENSIONS ARE IN mm UNLESS NOTED OTHERWISE

N.G.R

E: 529155

N: 183274

STRUCTURAL NOTE:

SUITABILITY OF THE PROPOSED STRUCTURAL LOADINGS & SUITABILITY OF THE PROPOSED STEELWORK NEED TO BE DETERMINED AND CONFIRMED OR REJECTED FOLLOWING COMPLETION OF STRUCTURAL ANALYSIS. FURTHER STRUCTURAL INVESTIGATION IS REQUIRED AS PART OF DETAILED DESIGN TO CONFIRM EXACT ROOF CONSTRUCTION IN PROPOSED AREAS OF WORK INCLUDING LOCATION OF LOAD BEARING WALLS/BEAMS/COLUMNS & PRESENCE OF STEEL REINFORCEMENT WITHIN SLAB. PROPOSED EQUIPMENT LOCATIONS ARE SUBJECT TO MINOR CHANGES FOLLOWING COMPLETION OF THESE WORKS

IMPORTANT NOTE:

NO AUDIBLE FIRE SOUNDER & BEACONS HAVE BEEN IDENTIFIED ON SITE. AS PART OF THE LL RESPONSIBILITIES A FIRE ALARM ASSESSMENT SHOULD BE COMPLETED TO CONFIRM THE SUITABILITY OF EXITING SYSTEMS AND ASSES THE NEED FOR ADDITIONAL SOUNDERS. THIS IS TO BE DONE BY SPECIALIST CONTRACTOR. CORNERSTONE NOTIFIED OF REQUIRMENT VIA EMAIL 21.06.2022

| | | | | |
|-----|-----------------------|-----|-----|----------|
| | | | | |
| | | | | |
| | | | | |
| B | Additional Elevations | ICS | ICS | 08.04.22 |
| A | Issued for Approval | ICS | ICS | 13.07.22 |
| REV | MODIFICATION | BY | CH | DATE |

| | | |
|---------------|--------|-------|
| Cell Name | | Opt. |
| ALBANY STREET | | E |
| Cell ID No | | |
| CORNERSTONE | VM02 | VF |
| 13742830 | 009287 | 23013 |
| E324877 | | |

Site Address / Contact Details

GREATER LONDON HOUSE
HAMSPTD ROAD
HAMSPTD
LONDON
NW1 1NH

Drawing Title:

PROPOSED SITE ELEVATION 1

Purpose of issue:

PLANNING

Dwg Rev:

Drawing Number:

304

B

Surveyed By:

ICS

Original Sheet Size:

A3

Pack Issue:

Drawn:

ICS

Date:

13.07.22

Checked:

ICS

Date:

13.07.22

B

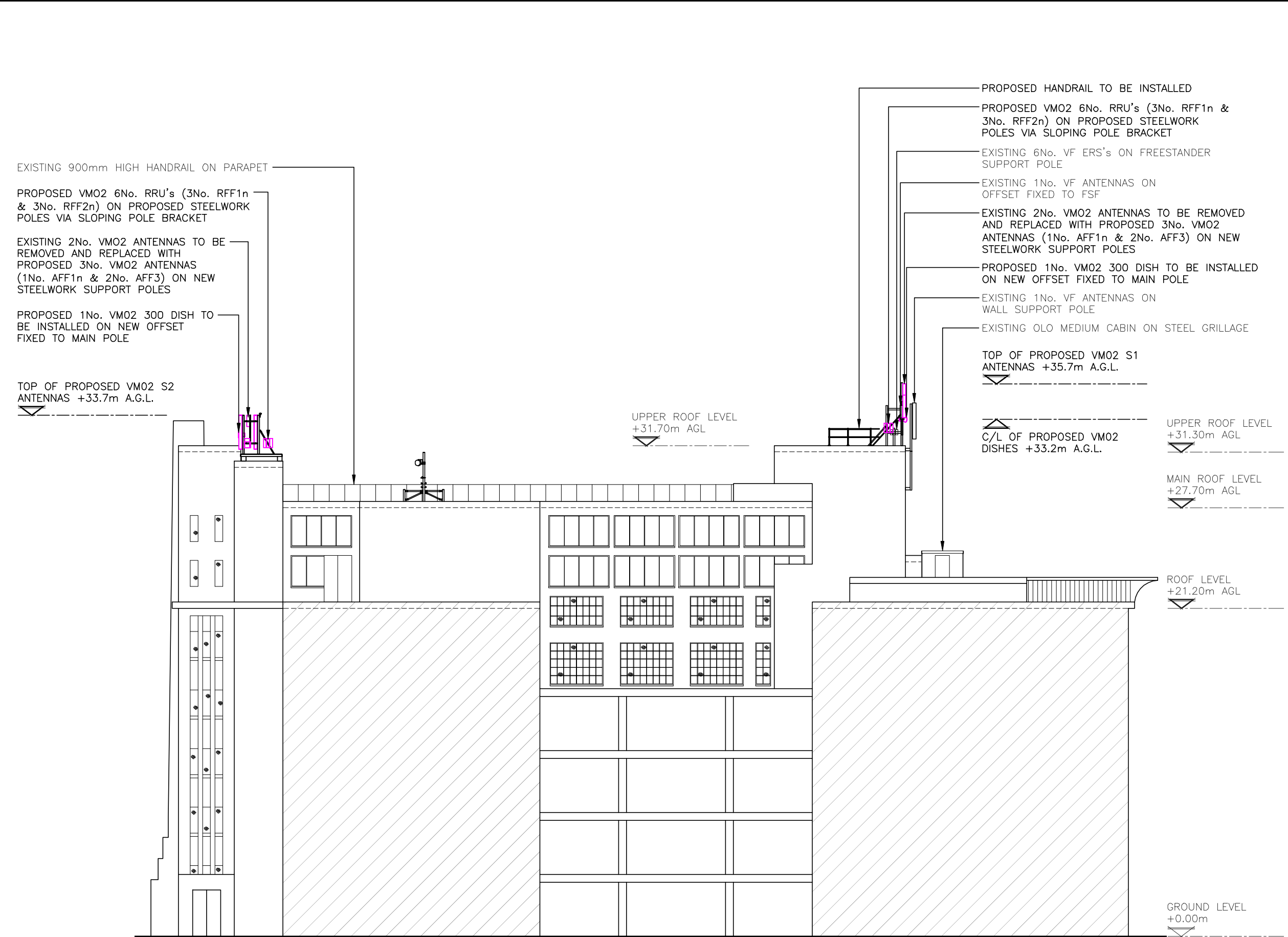

The drawings comply with VM02 & VF Standard ICNIRP guidelines.
Designed in accordance with Cornerstone documents: SDN0013

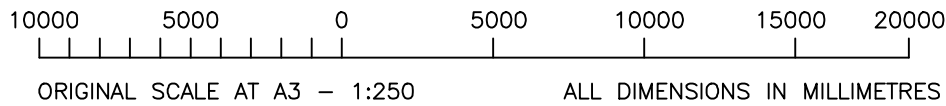

ALL DIMENSIONS ARE IN mm UNLESS NOTED OTHERWISE

N.G.R | E: 529155 N: 183274

STRUCTURAL NOTE:

SUITABILITY OF THE PROPOSED STRUCTURAL LOADINGS & SUITABILITY OF THE PROPOSED STEELWORK NEED TO BE DETERMINED AND CONFIRMED OR REJECTED FOLLOWING COMPLETION OF STRUCTURAL ANALYSIS. FURTHER STRUCTURAL INVESTIGATION IS REQUIRED AS PART OF DETAILED DESIGN TO CONFIRM EXACT ROOF CONSTRUCTION IN PROPOSED AREAS OF WORK INCLUDING LOCATION OF LOAD BEARING WALLS/BEAMS/COLUMNS & PRESENCE OF STEEL REINFORCEMENT WITHIN SLAB. PROPOSED EQUIPMENT LOCATIONS ARE SUBJECT TO MINOR CHANGES FOLLOWING COMPLETION OF THESE WORKS

IMPORTANT NOTE:

NO AUDIBLE FIRE SOUNDER & BEACONS HAVE BEEN IDENTIFIED ON SITE. AS PART OF THE LL RESPONSIBILITIES A FIRE ALARM ASSESSMENT SHOULD BE COMPLETED TO CONFIRM THE SUITABILITY OF EXITING SYSTEMS AND ASSES THE NEED FOR ADDITIONAL SOUNDERS. THIS IS TO BE DONE BY SPECIALIST CONTRACTOR. CORNERSTONE NOTIFIED OF REQUIREMENT VIA EMAIL 21.06.2022

| | | | | |
|-----|-----------------------|-----|-----|----------|
| | | | | |
| | | | | |
| | | | | |
| B | Additional Elevations | ICS | ICS | 08.04.22 |
| A | Issued for Approval | ICS | ICS | 13.07.22 |
| REV | MODIFICATION | BY | CH | DATE |

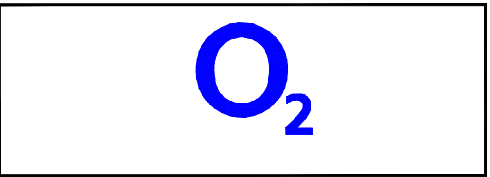

| | |
|---------------|------|
| Cell Name | Opt. |
| ALBANY STREET | E |

| | | |
|---------------------|--------|-------|
| Cell ID No | | |
| CORNERSTONE | VM02 | VF |
| 13742830 E324877 | 009287 | 23013 |

| | | |
|--|--|--|
| Site Address / Contact Details | | |
| GREATER LONDON HOUSE HAMSPED ROAD HAMSPED LONDON NW1 1NH | | |

| | | | | |
|---|-------------------|----------------------------|-------------------|-------------|
| Drawing Title: PROPOSED SITE ELEVATION 4 | | | | |
| Purpose of issue: PLANNING | | | | Dwg Rev: |
| Drawing Number: 307 | | | | B |
| Surveyed By: ICS | | Original Sheet Size: A3 | | Pack Issue: |
| Drawn: ICS | Date: 13.07.22 | Checked: ICS | Date: 13.07.22 | B |

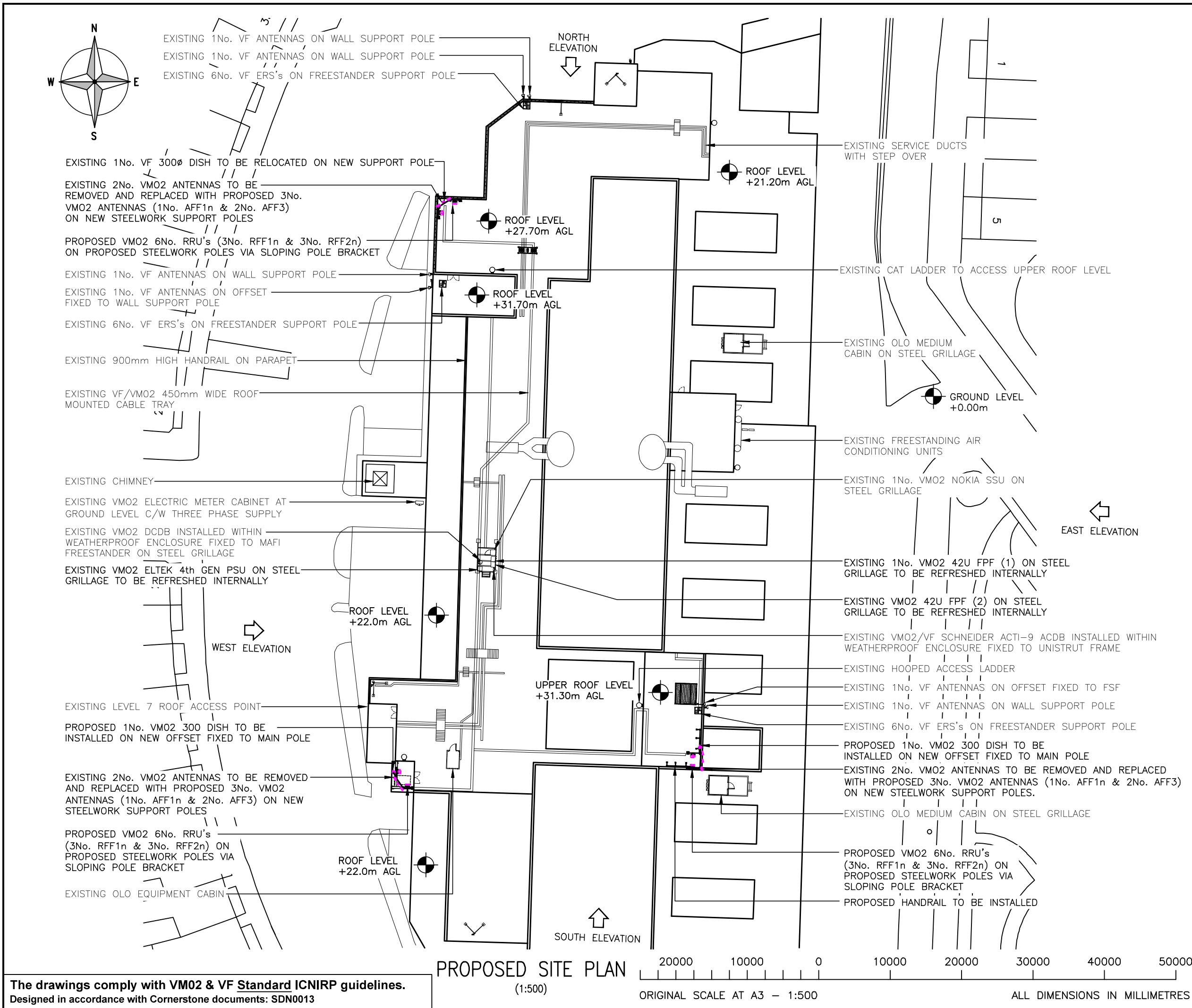

ALL DIMENSIONS ARE IN mm UNLESS NOTED OTHERWISE

N.G.R

E: 529155

N: 183274

STRUCTURAL NOTE:

SUITABILITY OF THE PROPOSED STRUCTURAL LOADINGS & SUITABILITY OF THE PROPOSED STEELWORK NEED TO BE DETERMINED AND CONFIRMED OR REJECTED FOLLOWING COMPLETION OF STRUCTURAL ANALYSIS. FURTHER STRUCTURAL INVESTIGATION IS REQUIRED AS PART OF DETAILED DESIGN TO CONFIRM EXACT ROOF CONSTRUCTION IN PROPOSED AREAS OF WORK INCLUDING LOCATION OF LOAD BEARING WALLS/BEAMS/COLUMNS & PRESENCE OF STEEL REINFORCEMENT WITHIN SLAB. PROPOSED EQUIPMENT LOCATIONS ARE SUBJECT TO MINOR CHANGES FOLLOWING COMPLETION OF THESE WORKS

IMPORTANT NOTE:

NO AUDIBLE FIRE SOUNDER & BEACONS HAVE BEEN IDENTIFIED ON SITE. AS PART OF THE LL RESPONSIBILITIES A FIRE ALARM ASSESSMENT SHOULD BE COMPLETED TO CONFIRM THE SUITABILITY OF EXITING SYSTEMS AND ASSES THE NEED FOR ADDITIONAL SOUNDERS. THIS IS TO BE DONE BY SPECIALIST CONTRACTOR. CORNERSTONE NOTIFIED OF REQUIRMENT VIA EMAIL 21.06.2022

| | | | | | |
|-----|-----------------------|-----|-----|----------|--|
| | | | | | |
| | | | | | |
| | | | | | |
| B | Additional Elevations | ICS | ICS | 08.04.22 | |
| A | Issued for Approval | ICS | ICS | 13.07.22 | |
| REV | MODIFICATION | BY | CH | DATE | |

| | | |
|--|----------------------------|-----------------|
| Cell Name | | Opt. |
| ALBANY STREET | | E |
| Cell ID No | | |
| CORNERSTONE | VM02 | VF |
| 13742830 | 009287 | 23013 |
| E324877 | | |
| Site Address / Contact Details | | |
| GREATER LONDON HOUSE HAMSPED ROAD HAMSPED LONDON NW1 1NH | | |
| Drawing Title: PROPOSED SITE PLAN | | |
| Purpose of issue: PLANNING | | Dwg Rev: |
| Drawing Number: 201 | | B |
| Surveyed By: ICS | Original Sheet Size: A3 | Pack Issue: |
| Drawn: ICS | Date: 13.07.22 | Checked: ICS |
| | Date: 13.07.22 | B |

The drawings comply with VM02 & VF Standard ICNIRP guidelines.
Designed in accordance with Cornerstone documents: SDN0013

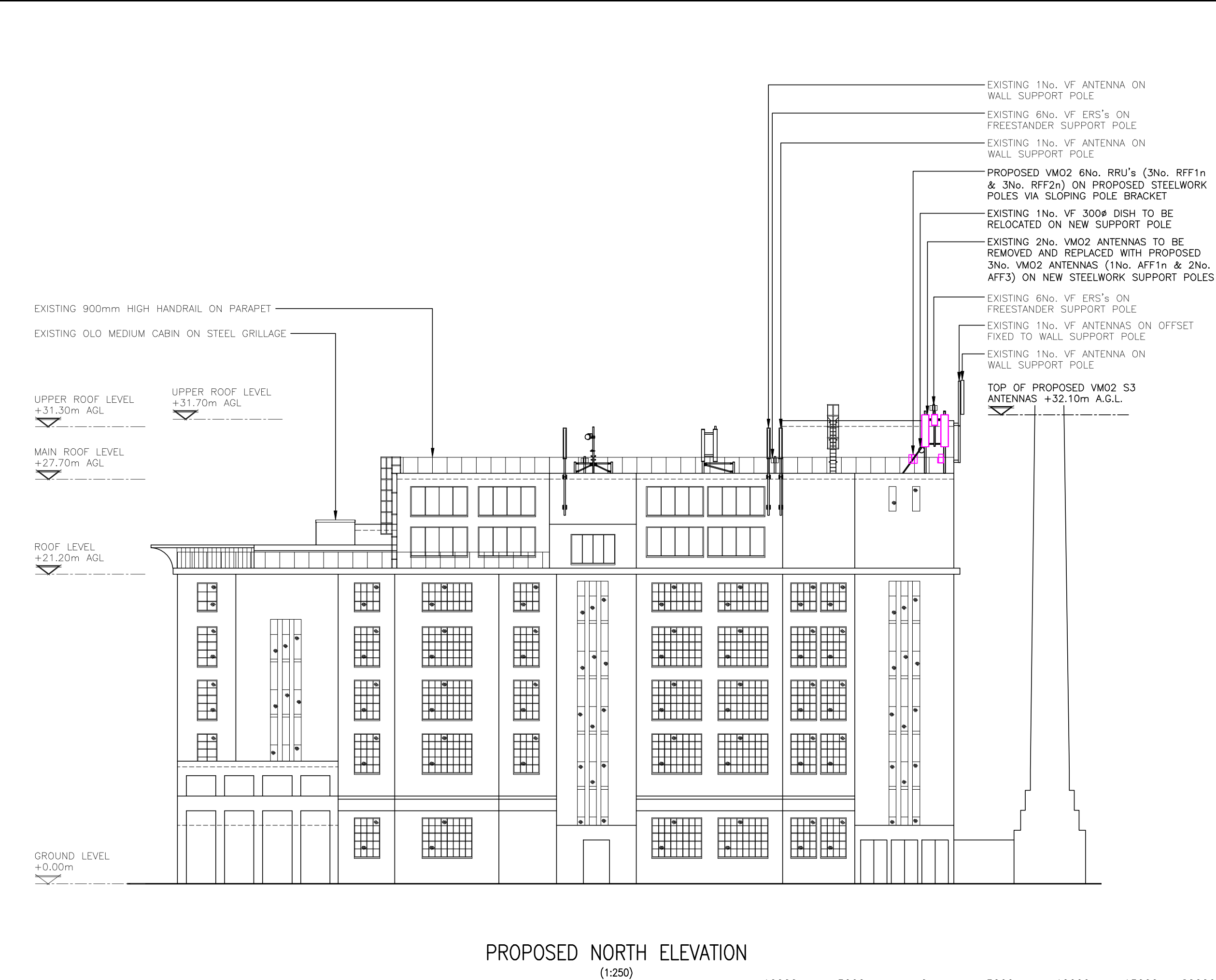

The drawings comply with VM02 & VF Standard ICNIRP guidelines.
Designed in accordance with Cornerstone documents: SDN0013

ALL DIMENSIONS ARE IN mm UNLESS NOTED OTHERWISE

N.G.R | E: 529155 N: 183274

STRUCTURAL NOTE:

SUITABILITY OF THE PROPOSED STRUCTURAL LOADINGS & SUITABILITY OF THE PROPOSED STEELWORK NEED TO BE DETERMINED AND CONFIRMED OR REJECTED FOLLOWING COMPLETION OF STRUCTURAL ANALYSIS. FURTHER STRUCTURAL INVESTIGATION IS REQUIRED AS PART OF DETAILED DESIGN TO CONFIRM EXACT ROOF CONSTRUCTION IN PROPOSED AREAS OF WORK INCLUDING LOCATION OF LOAD BEARING WALLS/BEAMS/COLUMNS & PRESENCE OF STEEL REINFORCEMENT WITHIN SLAB. PROPOSED EQUIPMENT LOCATIONS ARE SUBJECT TO MINOR CHANGES FOLLOWING COMPLETION OF THESE WORKS

IMPORTANT NOTE:

NO AUDIBLE FIRE SOUNDER & BEACONS HAVE BEEN IDENTIFIED ON SITE. AS PART OF THE LL RESPONSIBILITIES A FIRE ALARM ASSESSMENT SHOULD BE COMPLETED TO CONFIRM THE SUITABILITY OF EXITING SYSTEMS AND ASSES THE NEED FOR ADDITIONAL SOUNDERS. THIS IS TO BE DONE BY SPECIALIST CONTRACTOR. CORNERSTONE NOTIFIED OF REQUIRMENT VIA EMAIL 21.06.2022

| | | | | |
|-----|-----------------------|-----|-----|----------|
| | | | | |
| | | | | |
| | | | | |
| B | Additional Elevations | ICS | ICS | 08.04.22 |
| A | Issued for Approval | ICS | ICS | 13.07.22 |
| REV | MODIFICATION | BY | CH | DATE |

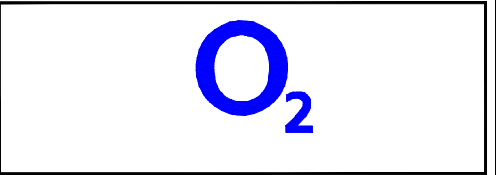

| | | |
|---------------------|--------|-------|
| Cell Name | | Opt. |
| ALBANY STREET | | E |
| Cell ID No | | |
| CORNERSTONE | VMO2 | VF |
| 13742830 E324877 | 009287 | 23013 |

Site Address / Contact Details

GREATER LONDON HOUSE
HAMSPTE ROAD
HAMSPTE
LONDON
NW1 1NH

| | | | | |
|---|----------------------------|-----------------|-------------------|----------|
| Drawing Title: PROPOSED SITE ELEVATION 3 | | | | |
| Purpose of issue: PLANNING | | | | Dwg Rev: |
| Drawing Number: 306 | | | | B |
| Surveyed By: ICS | Original Sheet Size: A3 | | Pack Issue: | |
| Drawn: ICS | Date: 13.07.22 | Checked: ICS | Date: 13.07.22 | B |

EXISTING VMO2 DCDB INSTALLED WITHIN WEATHERPROOF ENCLOSURE FIXED TO MAFI FREESTANDER ON STEEL GRILLAGE

EXISTING 1No. VMO2 42U FPF (1) ON STEEL GRILLAGE

EXISTING VMO2 42U FPF (2) ON STEEL GRILLAGE

EXISTING VMO2/VF SCHNEIDER ACTI-9 ACDB INSTALLED WITHIN WEATHERPROOF ENCLOSURE FIXED TO UNISTRUT FRAME

EXISTING VMO2 ELTEK 4th GEN PSU ON STEEL GRILLAGE

EXISTING 1No. VF ANTENNAS ON OFFSET FIXED TO FSF

EXISTING 1No. VF ANTENNAS ON WALL SUPPORT POLE

EXISTING 6No. VF ERS's ON FREESTANDER SUPPORT POLE

PROPOSED 1No. VMO2 300 DISH TO BE INSTALLED ON NEW OFFSET FIXED TO MAIN POLE

EXISTING 2No. VMO2 ANTENNAS TO BE REMOVED AND REPLACED WITH PROPOSED 3No. VMO2 ANTENNAS (1No. AFF1n & 2No. AFF3) ON NEW STEELWORK SUPPORT POLES

PROPOSED VMO2 6No. RRU's (3No. RFF1n & 3No. RFF2n) ON PROPOSED STEELWORK POLES VIA SLOPING POLE BRACKET

PROPOSED 1No. VMO2 300 DISH TO BE INSTALLED ON NEW OFFSET FIXED TO MAIN POLE

EXISTING 2No. VMO2 ANTENNAS TO BE REMOVED AND REPLACED WITH PROPOSED 3No. VMO2 ANTENNAS (1No. AFF1n & 2No. AFF3) ON NEW STEELWORK SUPPORT POLES

PROPOSED VMO2 6No. RRU's (3No. RFF1n & 3No. RFF2n) ON PROPOSED STEELWORK POLES VIA SLOPING POLE BRACKET

TOP OF PROPOSED VMO2 S1 ANTENNAS +35.7m A.G.L.

TOP OF PROPOSED VMO2 S2 ANTENNAS +33.7m A.G.L.

UPPER ROOF LEVEL +31.70m AGL

UPPER ROOF LEVEL +30.30m AGL

MAIN ROOF LEVEL +27.70m AGL

ROOF LEVEL +21.20m AGL

PROPOSED HANDRAIL TO BE INSTALLED

GROUND LEVEL +0.00m

C/L OF PROPOSED VMO2 DISHES +33.2m A.G.L.

EXISTING OLO MEDIUM CABIN ON STEEL GRILLAGE

EXISTING 1No. VF ANTENNAS ON OFFSET FIXED TO WALL SUPPORT POLE

EXISTING 6No. VF ERS's ON FREESTANDER SUPPORT POLE

EXISTING 1No. VF ANTENNAS ON WALL SUPPORT POLE

PROPOSED VMO2 6No. RRU's (3No. RFF1n & 3No. RFF2n) ON PROPOSED STEELWORK POLES VIA SLOPING POLE BRACKET

EXISTING 2No. VMO2 ANTENNAS TO BE REMOVED AND REPLACED WITH PROPOSED 3No. VMO2 ANTENNAS (1No. AFF1n & 2No. AFF3) ON NEW STEELWORK SUPPORT POLES

EXISTING 1No. VF 300Ø DISH TO BE RELOCATED ON NEW SUPPORT POLE

EXISTING 900mm HIGH HANDRAIL ON PARAPET

TOP OF PROPOSED VMO2 S3 ANTENNAS +32.10m A.G.L.

EXISTING 6No. VF ERS's ON FREESTANDER SUPPORT POLE

EXISTING 1No. VF ANTENNAS ON WALL SUPPORT POLE

EXISTING 1No. VF ANTENNAS ON WALL SUPPORT POLE

PROPOSED EAST ELEVATION
(1:500)



ORIGINAL SCALE AT A3 - 1:500

ALL DIMENSIONS IN MILLIMETRES

The drawings comply with VMO2 & VF Standard ICNIRP guidelines.
Designed in accordance with Cornerstone documents: SDN0013

ALL DIMENSIONS ARE IN mm UNLESS NOTED OTHERWISE

N.G.R | E: 529155 N: 183274

STRUCTURAL NOTE:

SUITABILITY OF THE PROPOSED STRUCTURAL LOADINGS & SUITABILITY OF THE PROPOSED STEELWORK NEED TO BE DETERMINED AND CONFIRMED OR REJECTED FOLLOWING COMPLETION OF STRUCTURAL ANALYSIS. FURTHER STRUCTURAL INVESTIGATION IS REQUIRED AS PART OF DETAILED DESIGN TO CONFIRM EXACT ROOF CONSTRUCTION IN PROPOSED AREAS OF WORK INCLUDING LOCATION OF LOAD BEARING WALLS/BEAMS/COLUMNS & PRESENCE OF STEEL REINFORCEMENT WITHIN SLAB. PROPOSED EQUIPMENT LOCATIONS ARE SUBJECT TO MINOR CHANGES FOLLOWING COMPLETION OF THESE WORKS

IMPORTANT NOTE:
NO AUDIBLE FIRE SOUNDER & BEACONS HAVE BEEN IDENTIFIED ON SITE. AS PART OF THE LL RESPONSIBILITIES A FIRE ALARM ASSESSMENT SHOULD BE COMPLETED TO CONFIRM THE SUITABILITY OF EXITING SYSTEMS AND ASSES THE NEED FOR ADDITIONAL SOUNDERS. THIS IS TO BE DONE BY SPECIALIST CONTRACTOR. CORNERSTONE NOTIFIED OF REQUIRMENT VIA EMAIL 21.06.2022

| | | | | |
|-----|-----------------------|-----|-----|----------|
| | | | | |
| | | | | |
| | | | | |
| B | Additional Elevations | ICS | ICS | 08.04.22 |
| A | Issued for Approval | ICS | ICS | 13.07.22 |
| REV | MODIFICATION | BY | CH | DATE |

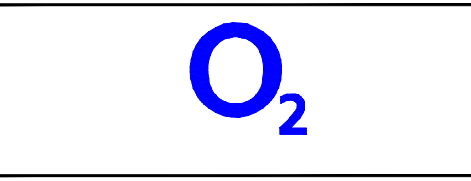

| | | |
|---------------------|--------|-------|
| Cell Name | | Opt. |
| ALBANY STREET | | E |
| Cell ID No | | |
| CORNERSTONE | VMO2 | VF |
| 13742830 E324877 | 009287 | 23013 |

Site Address / Contact Details

GREATER LONDON HOUSE
HAMSPTE ROAD
HAMSPTE
LONDON
NW1 1NH

| | | | | |
|---|-------------------|----------------------------|-------------------|-------------|
| Drawing Title: PROPOSED SITE ELEVATION 2 | | | | |
| Purpose of issue: PLANNING | | | | Dwg Rev: |
| Drawing Number: 305 | | | | B |
| Surveyed By: ICS | | Original Sheet Size: A3 | | Pack Issue: |
| Drawn: ICS | Date: 13.07.22 | Checked: ICS | Date: 13.07.22 | B |