

Proposed Elevations

GENERAL NOTES:

This drawing is to be read in conjunction with the contract specification, the engineer's drawings and specification, and where appropriate the drawings and specifications prepared by relevant sub contractors.

All works are to be undertaken in accordance with the Building Regulations and the latest British Standards and Codes of Practice. The contractor must obtain Building Control permissions as necessary and appropriate.

All proprietary materials and products are to be used strictly in accordance with the manufacturers recommendations.

This drawing must not be scaled. All dimensions are to be checked on site prior to construction and any anomalies reported to architect.

IF IN DOUBT - ASK!

Printed correctly this line will
 measure 50mm @ A3 size

No. 16

No. 14

No. 14A

Cornices restored to match existing on adjacent property

New double-glazed, timber frame sash windows throughout



Street Elevation

Boundary fence height

Section through No.16

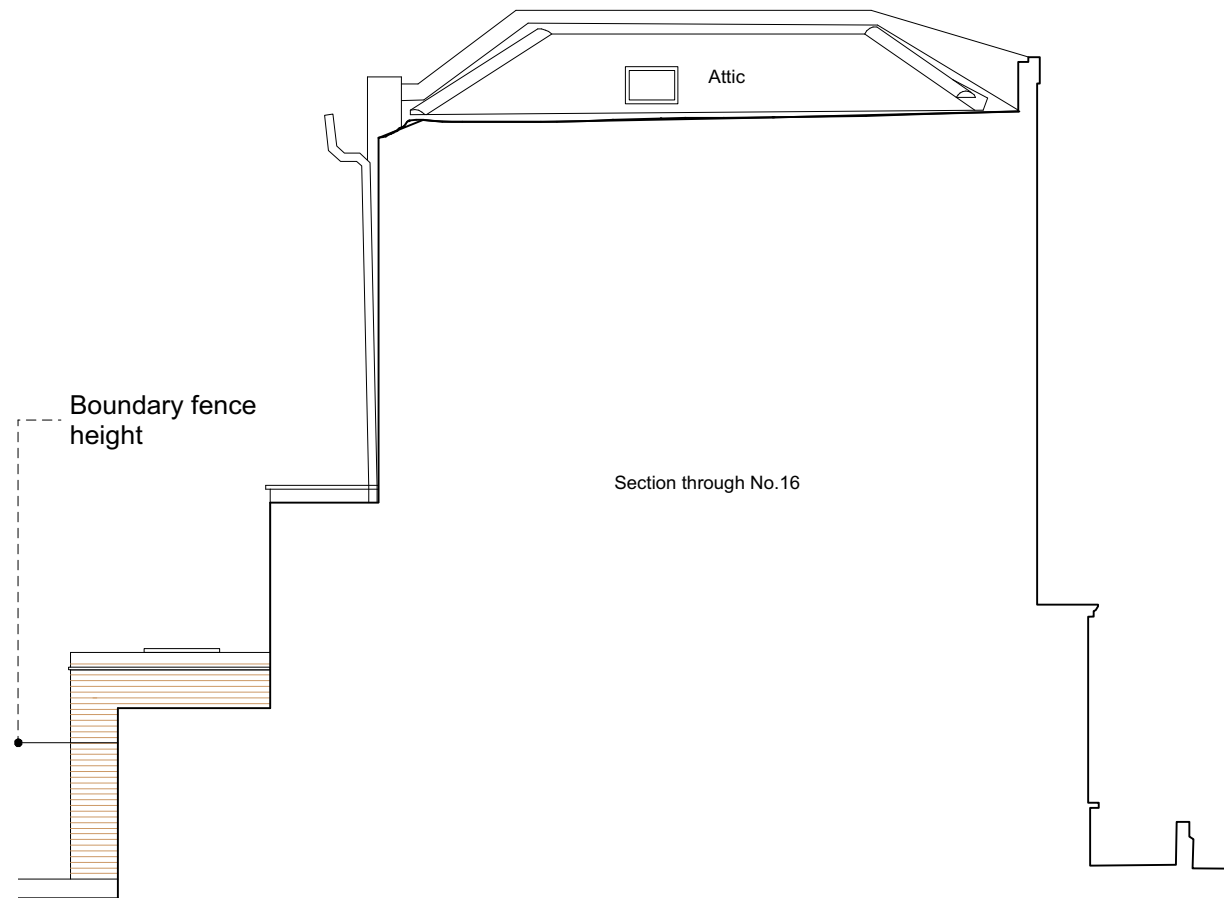

South West Elevation

No. 14A

No. 14

No. 16

New double-glazed, timber frame sash windows throughout



Garden Elevation

Metal framed sliding doors
 Metal framed casement window
 London stock bricks



North East Elevation

2	28/10/22	Revised Planning Drawings
1	02/08/22	Preliminary
REV	DATE	DESCRIPTION

TIMOTHY SMITH & JONATHAN TAYLOR^{LLP}
Architects



85 Second Avenue • London • E12 6EN
 www.smithandtaylorllp.com • info@smithandtaylorllp.com
 020 7241 1494

PROJECT:
 261 - St Pauls Crescent

PROJECT ADDRESS **CLIENT**
 14 St Pauls Crescent Oliver Lewis
 London
 NW1 9XL

DRAWING TITLE
 Proposed Elevations_A3

PROJECT No.	DRAWING No.	REVISION
261	261 P02.A	
DRAWN: LD	ISSUE:	
CHECKED: JT	Planning	
SCALE:	DATE:	
1:100@A3	28/10/22	