

NOTE:

Primary structural demolition should be read as per HTS drawings and are shown here in architectural drawings indicatively only. Architectural demolitions drawings are to be read in conjunction with structural demolition drawings.

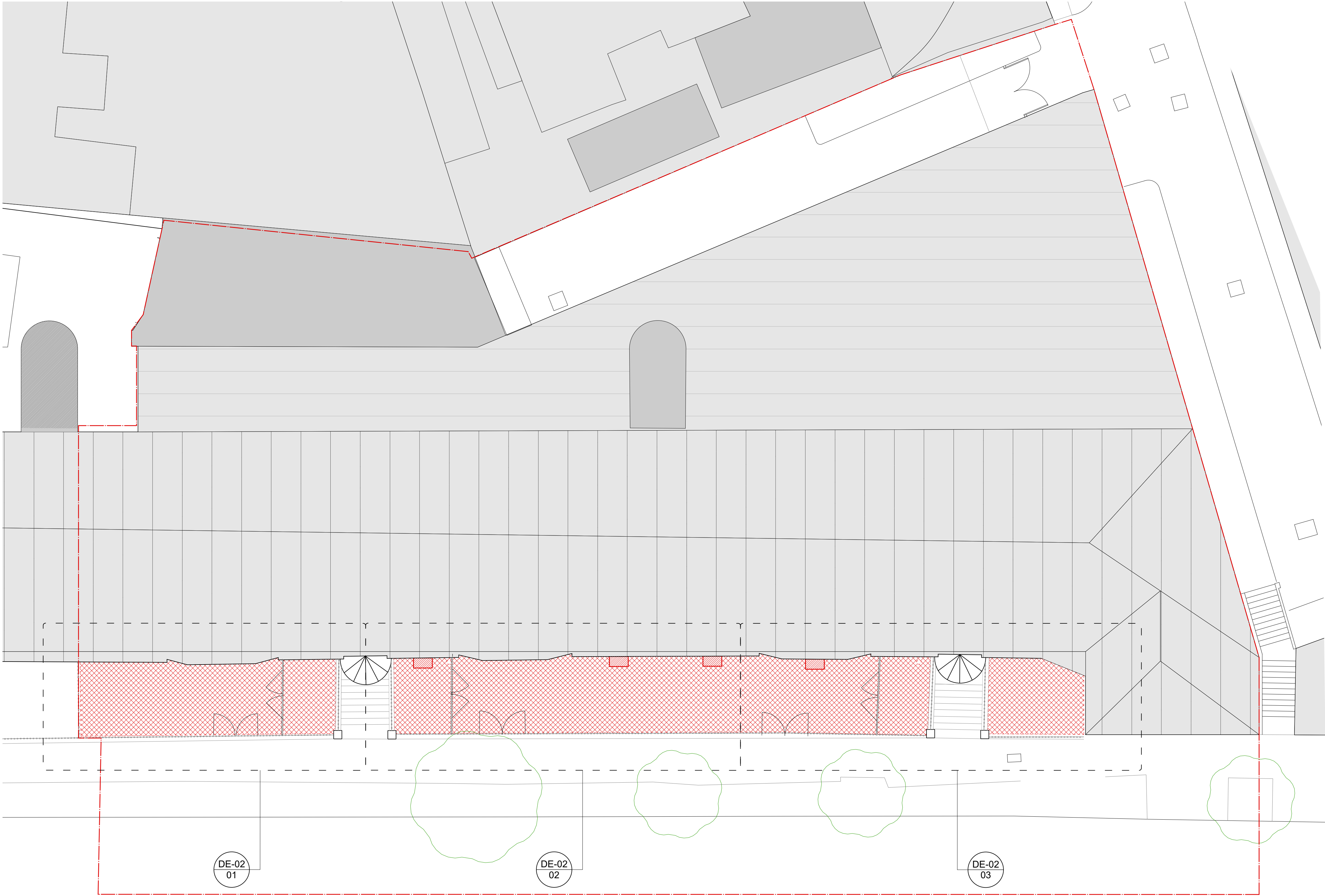

1 Existing Plan - Rosebury Avenue - Street Level
Scale: 1:100



© Buckley Gray Yeoman Ltd.

All dimensions to be checked on site prior to commencement of any works, and/or preparation of any shop drawings. Sizes of and dimensions to any structural elements are indicative only. See structural engineers drawings for actual sizes/dimensions. Sizes of and dimensions to any service elements are indicative only. See service engineers drawings for actual sizes and dimensions.
This drawing to be read in conjunction with all other Architect's drawings, specifications and other Consultants' information. All proprietary systems shown on this drawing are to be installed strictly in accordance with the Manufacturers/Suppliers recommended details.
Any discrepancies between information shown on this drawing and any other contract information or manufacturers/suppliers recommendations is to be brought to the attention of the Architect.

DO NOT SCALE FROM THIS DRAWING.

DRAWING NOTES:

DEMOLITION KEY

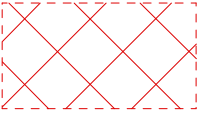

Denotes extent of floor slabs / stairs to be removed.



Denotes basement vents to be demolished.



Site Boundary

All dimensions to be checked and confirmed on site

28/10/22 Issued for Planning
REV. DATE NOTE

JM
DRAWN

CLIENT
Vine Hill

PROJECT
22-26 Vine Hill

DWG No.
1134_PL_DE-01

DRAWING
Demolition Plans
Rosebury Av. Street Level

STATUS
PLANNING

SCALE
1:100 @ A1
(1:200 @ A3)

APPROVED
KSS

DATE
Oct. 2022

BGY

BUCKLEY GRAY YEOMAN
+ 44 20 7033 9913
BGY.CO.UK