

Notes:

GENERAL NOTES: This drawing is for information purposes only, intended to the individual or entity to whom it is addressed. Distribution or copying of this drawings is strictly prohibited.

- All dimension are in millimeters. All dimensions and levels to be checked on site. The Architect to be notified of any discrepancies.
- Drawings should be printed at 1:1 page size A3. To scale from the drawing use the scale bar provided.
- All works if applicable, must comply with current Building and Water Regulations.
- The contractor has ensured, during demolition work, no distress or movement to walls, floors and roof to the subject and adjoining building.
- All structural concrete to be grade C35 UNO
- All Structural steel to be grade S275 UNO.
- All Steel to be covered with 2 layers of 12.5mm plasterboard to achieve 30 min fire resistance.
- All supporting walls and structural works to be read in conjunction with structural engineer's details. structural steelwork (where used) to meet current building regulations.

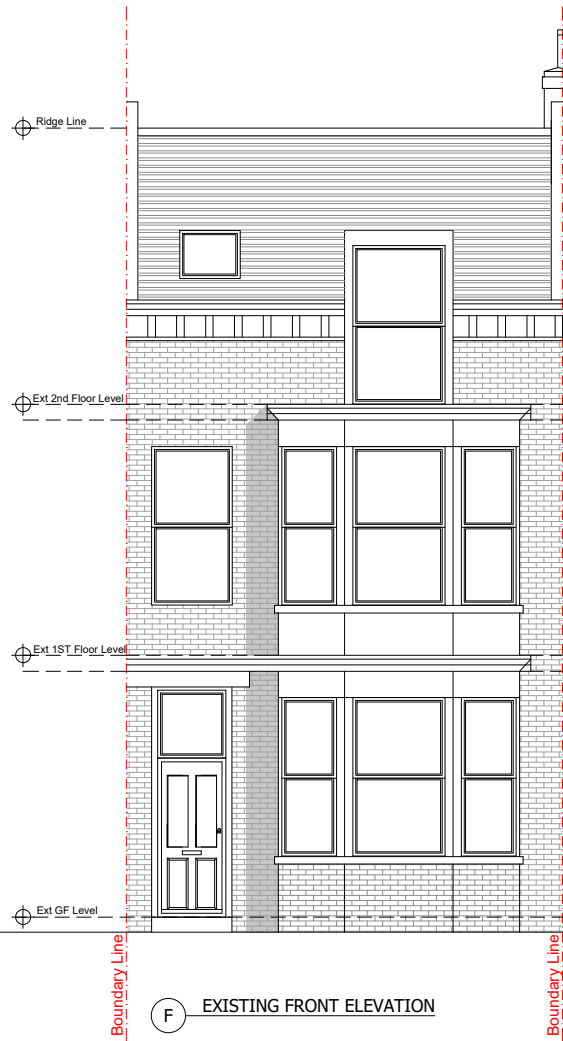

(F) EXISTING FRONT ELEVATION

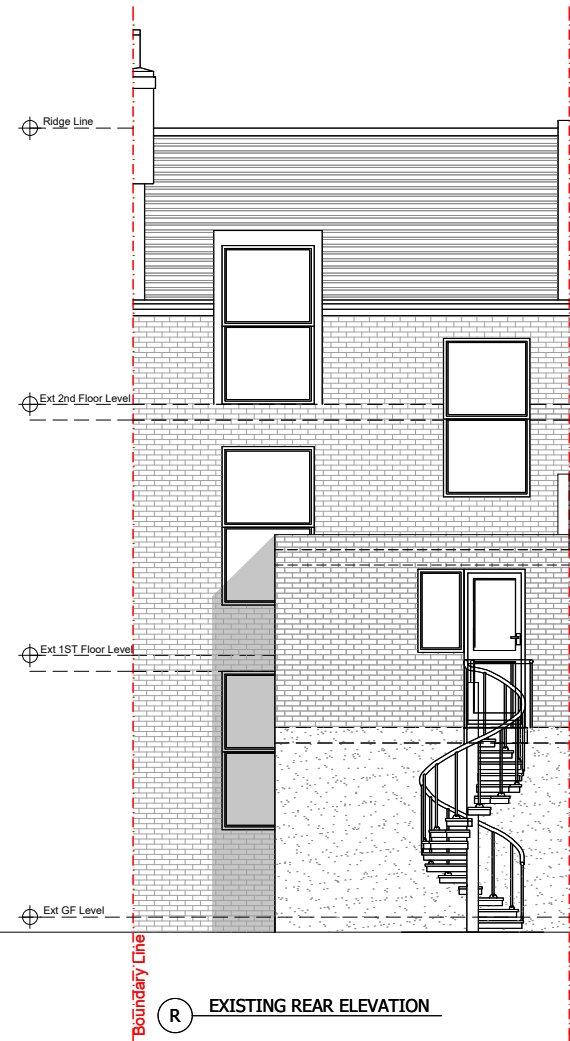

(R) EXISTING REAR ELEVATION

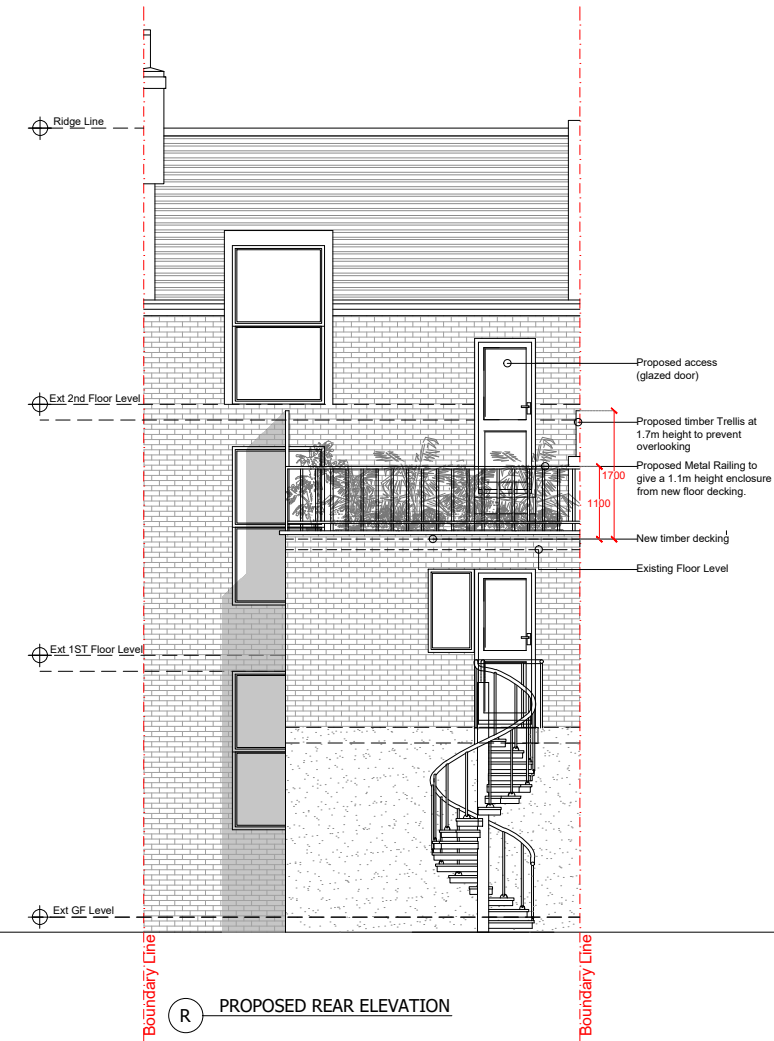

(R) PROPOSED REAR ELEVATION



C -	-	-
B -	-	-
INITIAL DRAWINGS		AF -
REV:	DESCRIPTION:	BY: DATE:
STATUS: FINAL		

AA DRAFTING SOLUTIONS LTD
 Web: www.aadrafting.co.uk
 Email: info@aadrafting.co.uk
 Tel: 0208 068 6981

CLIENT: Amit Dawda
 Flat 8B Hemstal Road
 London
 NW6 2AN

ARCHITECT: AA DRAFTING SOLUTIONS
 3-7 Sunnyhill Road
 London
 SW16 2UG

SITE: 8B Hemstal Road
 NW6 2AN

TITLE: EXISTING & PROPOSED ELEVATIONS

SCALE AT A3: 1:100	DATE: 25/10/22	DRAWN: DS	CHECKED: AM
PROJECT NO: 0892	DRAWING NO: A3/01	REVISION: A	