

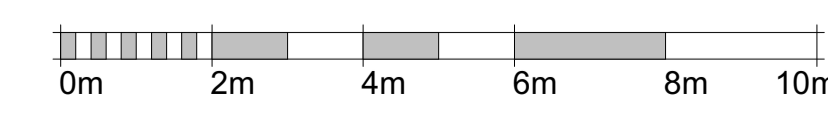

Section E-E - PICB as Proposed
T: 100



BUILDING DESIGN PARTNERSHIP SHALL HAVE NO RESPONSIBILITY FOR ANY USE MADE OF THIS DOCUMENT OTHER THAN FOR THAT WHICH IT WAS PREPARED AND ISSUED.
ALL DIMENSIONS SHOULD BE CHECKED ON SITE.
DO NOT SCALE FROM THIS DRAWING.
ANY DRAWING ERRORS OR DIVERGENCIES SHOULD BE BROUGHT TO THE ATTENTION OF BUILDING DESIGN PARTNERSHIP AT THE ADDRESS SHOWN BELOW.
DRAWINGS SHALL BE READ IN CONJUNCTION WITH THE FOLLOWING BEFORE WORK COMMENCES:
• THE CDM DESIGN ISSUES REGISTER
• THE BDP RISK SERIES OF DRAWINGS
• THE PROJECT CDM RISK REGISTER
CLEAR PLANT ROOM HEIGHTS AT LEVELS 0 AND 9 TO BE CONFIRMED AS PART OF ONGOING STAGE 3 COORDINATION.

NOTES

P02 Revised East Core	PG	MB	07/10/2022
P01 For Planning	KD	MB	20/05/2022

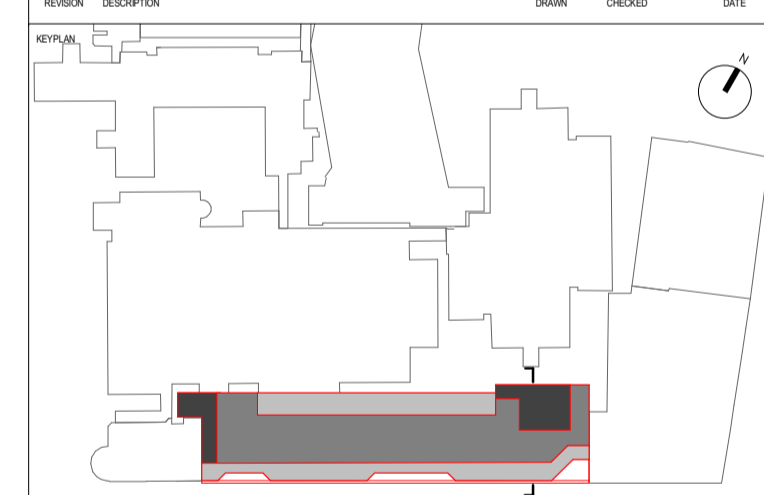

 CONTRACTOR John Sisk & Son Ltd 2410 Regents Court The Crescent Birmingham Business Park Birmingham B37 7YE	 DESIGN LEAD 16 Brewhouse Yard Clerkenwell London EC1V 4LJ United Kingdom T +44 (0)20 7812 8000 www.bdp.com
--	---

GOSH Children's Cancer Centre		PROJECT NUMBER	P2007598
Section E-E (Cross section through house bay / PICB)			
GOSHCC-BDP-ZZ-ZZ-DR-A-2000-2078			
ISSUED FOR	SCALE	DATE	ISSUED BY
S2 - For Information	1 : 100	@ A1	07/10/2022
KD	MB	BZ	P02