

BUILDING DESIGN PARTNERSHIP SHALL HAVE NO RESPONSIBILITY FOR ANY USE MADE OF THIS DOCUMENT OTHER THAN FOR THAT WHICH IT WAS PREPARED AND ISSUED.
 ALL DIMENSIONS SHOULD BE CHECKED ON SITE.
 DO NOT SCALE FROM THIS DRAWING.
 ANY DRAWING ERRORS OR DIVERGENCIES SHOULD BE BROUGHT TO THE ATTENTION OF BUILDING DESIGN PARTNERSHIP AT THE ADDRESS SHOWN BELOW.
 DRAWINGS SHALL BE READ IN CONJUNCTION WITH THE FOLLOWING BEFORE WORK COMMENCES:
 • THE CDM DESIGN ISSUES REGISTER
 • THE BDP RISK SERIES OF DRAWINGS
 • THE PROJECT CDM RISK REGISTER
 CLEAR PLANT ROOM HEIGHTS AT LEVELS 0 AND 9 TO BE CONFIRMED AS PART OF ONGOING STAGE 3 COORDINATION.

NOTES

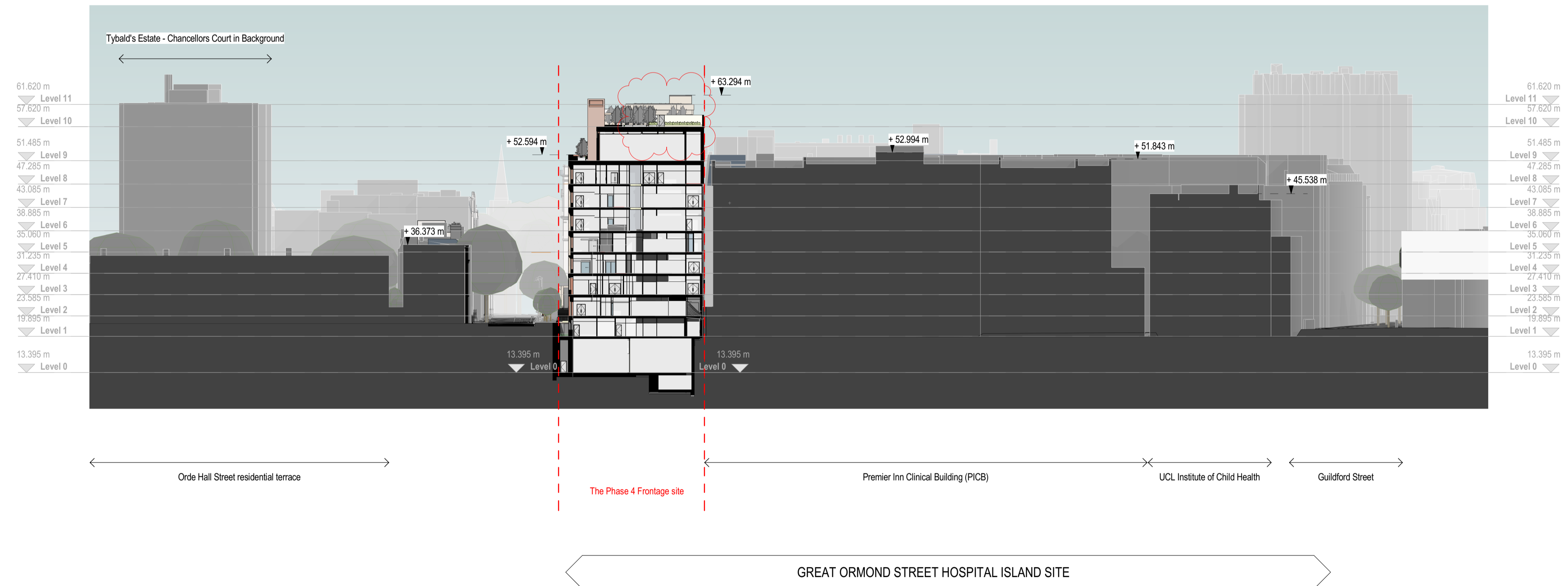

P02 Revised East Core PG MB 07/10/2022
 P01 For Planning KD MB 20/05/2022

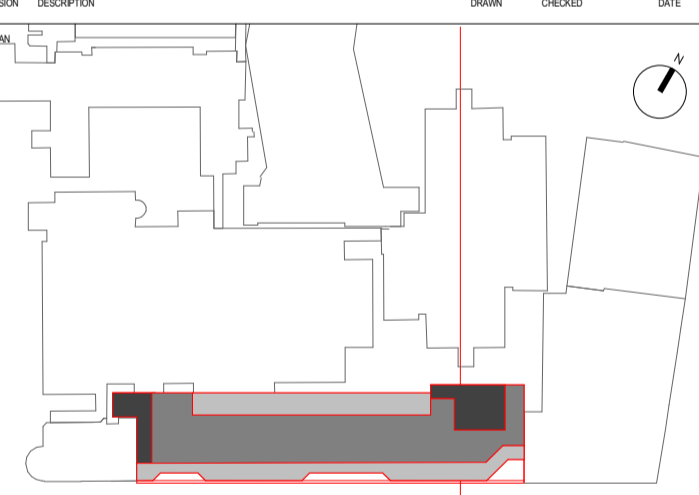

<p>John Sisk & Son Ltd 2410 Regents Court The Crescent Birmingham Business Park Birmingham B37 7YE</p>	<p>16 Brewhouse Yard Clerkenwell London EC1V 4LJ United Kingdom T +44 (0)20 7812 8000 www.bdp.com</p>

CONTRACTOR		DESIGN/LEAD	
SISK		BDP	
PROJECT TITLE			
GOSH Children's Cancer Centre			
PROJECT NUMBER			
P2007598			
DRAWING TITLE			
Site Section through PICB as Proposed			
DRAWING NUMBER			
GOSHCCC-BDP-ZZ-DR-A-2000-1038			
ISSUED FOR	SCALE	DRAWN BY	DATE
S2 - For Information	1 : 500	@ A1	07/10/2022
DESIGNER	APPROVED BY	DATE OF ISSUE	REVISION
KD	MB	BZ	Planning
			P02