

BUILDING DESIGN PARTNERSHIP SHALL HAVE NO RESPONSIBILITY FOR ANY USE MADE OF THIS DOCUMENT OTHER THAN FOR THAT WHICH IT WAS PREPARED AND ISSUED.

ALL DIMENSIONS SHOULD BE CHECKED ON SITE.

DO NOT SCALE FROM THIS DRAWING.



ANY DRAWING ERRORS OR DIVERGENCIES SHOULD BE BROUGHT TO THE ATTENTION OF BUILDING DESIGN PARTNERSHIP AT THE ADDRESS SHOWN BELOW.

DRAWINGS SHALL BE READ IN CONJUNCTION WITH THE FOLLOWING BEFORE WORK COMMENCES:

- THE CDM DESIGN ISSUES REGISTER
- THE BDP RISK SERIES OF DRAWINGS
- THE PROJECT CDM RISK REGISTER

**NOTES**

**Key**

- Proposed building massing 
- Proposed site boundary 
- Site ownership boundary 

P02 Red line amended KD MB 07/10/2022  
P01 For Planning KD MB 20/05/2022

REVISION	DESCRIPTION	DRAWN	CHECKED	DATE
KEYPLAN				

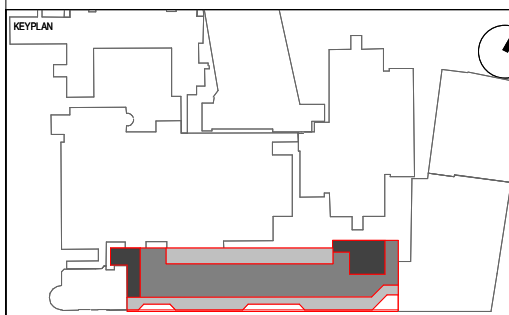

CLIENT



 <b>CONTRACTOR</b> John Sisk & Son Ltd 2410 Regents Court The Crescent Birmingham Business Park Birmingham B37 7YE	<b>DESIGN LEAD</b>  16 Brewhouse Yard Clerkenwell London EC1V 4LJ United Kingdom T +44 (0)20 7812 8000 www.bdp.com
--	---

PROJECT TITLE: GOSH Children's Cancer Centre  
 PROJECT NUMBER: P2007598

DRAWING TITLE: Site Plan as Proposed

DRAWING NUMBER: GOSHCCC-BDP-ZZ-ZZ-DR-A-2000-1036

DISCIPLINE: S2 - For Information  
 AS indicated  
 DRAWING SET: @ A3  
 REVISION DATE: 07/10/2022

DATE BY: KD	CHECKED BY: MB	APPROVED BY: BZ	PURPOSE OF ISSUE: Planning	REVISION: P02
-------------	----------------	-----------------	----------------------------	---------------

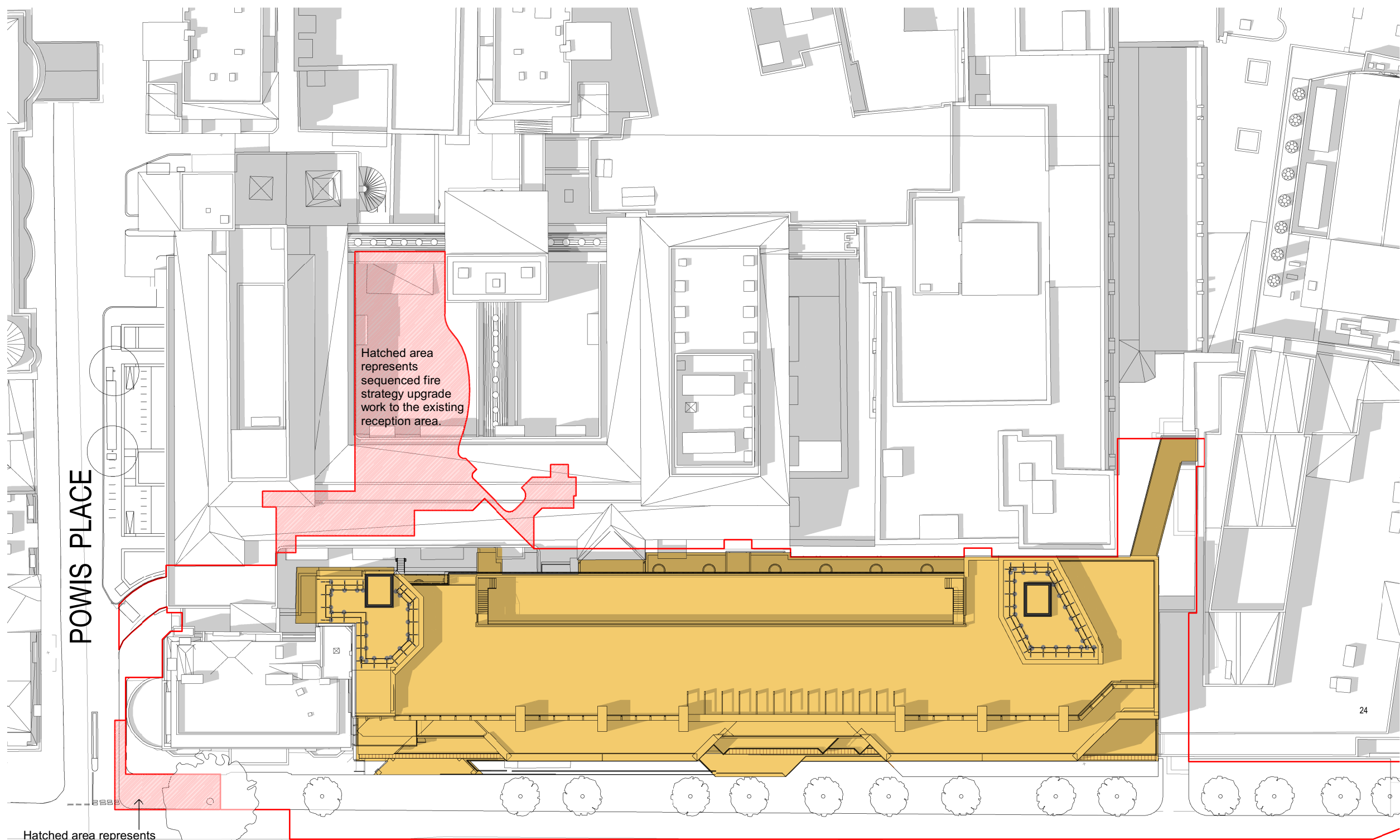

Hatched area represents sequenced fire strategy upgrade work to the existing reception area.

Hatched area represents short term hoarding requirement to facilitate enabling works to tightwell.

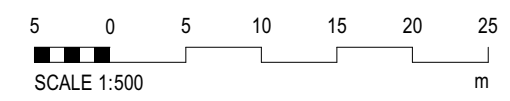
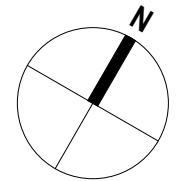
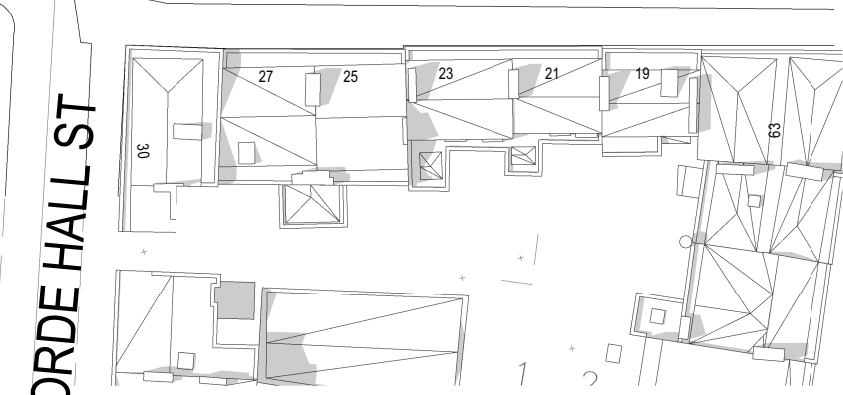
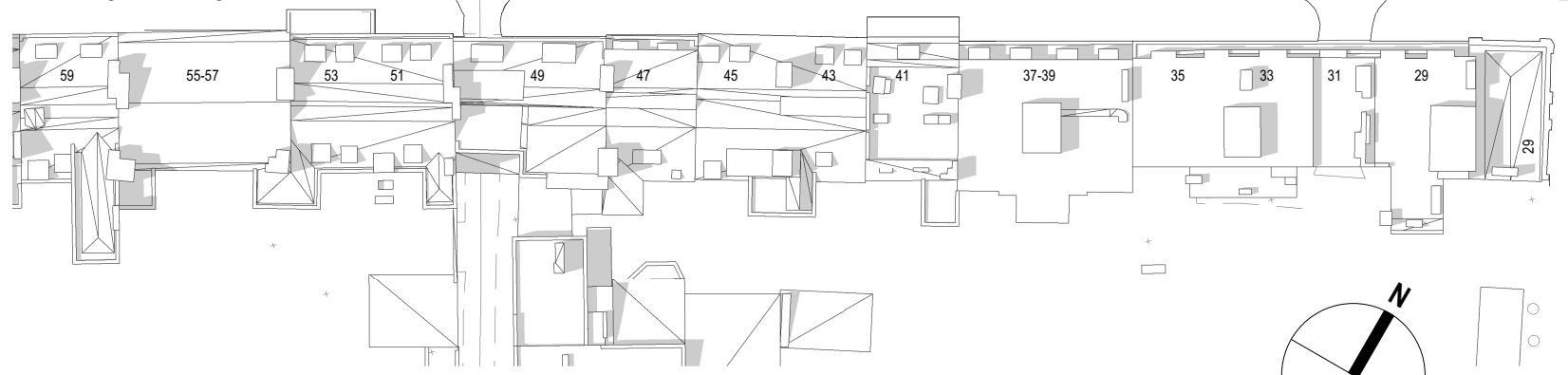

**Site Plan as Proposed**  
 1:500