

Hatched area represents sequenced fire strategy upgrade work to the existing reception area.

Hatched area represents short term hoarding requirement to facilitate enabling works to lightwell.

Site Location Plan as Existing  
1:1250

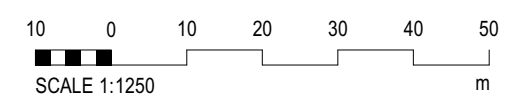
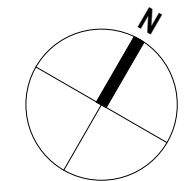

BUILDING DESIGN PARTNERSHIP SHALL HAVE NO RESPONSIBILITY FOR ANY USE MADE OF THIS DOCUMENT OTHER THAN FOR THAT WHICH IT WAS PREPARED AND ISSUED.

ALL DIMENSIONS SHOULD BE CHECKED ON SITE.

DO NOT SCALE FROM THIS DRAWING.

ANY DRAWING ERRORS OR DIVERGENCIES SHOULD BE BROUGHT TO THE ATTENTION OF BUILDING DESIGN PARTNERSHIP AT THE ADDRESS SHOWN BELOW.

DRAWINGS SHALL BE READ IN CONJUNCTION WITH THE FOLLOWING BEFORE WORK COMMENCES:

- THE CDM DESIGN ISSUES REGISTER
- THE BDP RISK SERIES OF DRAWINGS
- THE PROJECT CDM RISK REGISTER

NOTES

Key

- Proposed building massing
- Proposed site boundary
- Site ownership boundary

PD2	Red line amended	KD	MB	07/10/2022
P01	For Planning	KD	MB	20/05/2022

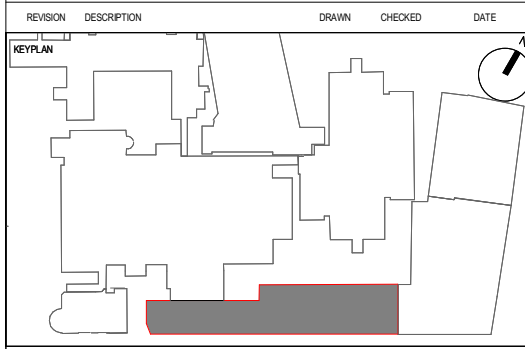

CLIENT

<p>CONTRACTOR</p> <p>John Sisk &amp; Son Ltd 2410 Regents Court The Crescent Birmingham Business Park Birmingham B37 7YE</p>	<p>DESIGN LEAD</p> <p>16 Brewhouse Yard Clerkenwell London EC1V 4LJ United Kingdom T +44 (0)20 7812 8000 www.bdp.com</p>
--	--

PROJECT TITLE	GOSH Children's Cancer Centre	PROJECT NUMBER	P2007598
---------------	-------------------------------	----------------	----------

DRAWING TITLE  
Site Location Plan as Existing

DRAWING NO.  
GOSHCCC-BDP-ZZ-ZZ-DR-A-2000-1031

DISCIPLINE	S2 - For Information	AS indicated	DATE	07/10/2022
------------	----------------------	--------------	------	------------

DATE	KD	CHECKED	MB	APPROVED	BZ	PURPOSE OF ISSUE	Planning	REVISION	P02
------	----	---------	----	----------	----	------------------	----------	----------	-----