

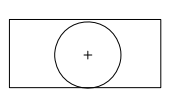





BUILDING DESIGN PARTNERSHIP SHALL HAVE NO RESPONSIBILITY FOR ANY USE MADE OF THIS DOCUMENT OTHER THAN FOR THAT WHICH IT WAS PREPARED AND ISSUED.
 ALL DIMENSIONS SHOULD BE CHECKED ON SITE.
 DO NOT SCALE FROM THIS DRAWING.
 ANY DRAWING ERRORS OR DIVERGENCIES SHOULD BE BROUGHT TO THE ATTENTION OF BUILDING DESIGN PARTNERSHIP AT THE ADDRESS SHOWN BELOW.
 DRAWINGS SHALL BE READ IN CONJUNCTION WITH THE FOLLOWING BEFORE WORK COMMENCES:
 • THE CDM DESIGN ISSUES REGISTER
 • THE BDP RISK SERIES OF DRAWINGS
 • THE PROJECT CDM RISK REGISTER

NOTES

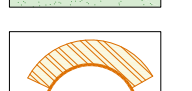
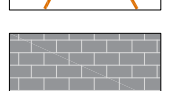
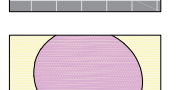
-  Ornamental Planting
In 450mm-600mm soil depth
-  Proposed Tree
-  Lawn
-  Raised Metal Edge to Planting with Timber Seat - Back and arm rests, metal edge 100-450mm high
-  Paving on Pedestal Support Structure
-  Wetpour Safety Surfacing on Pedestal Support Structure
-  Resin Bound Gravel Path
-  Pergola with Swing Seating
-  Play Equipment
-  Willow Tunnel

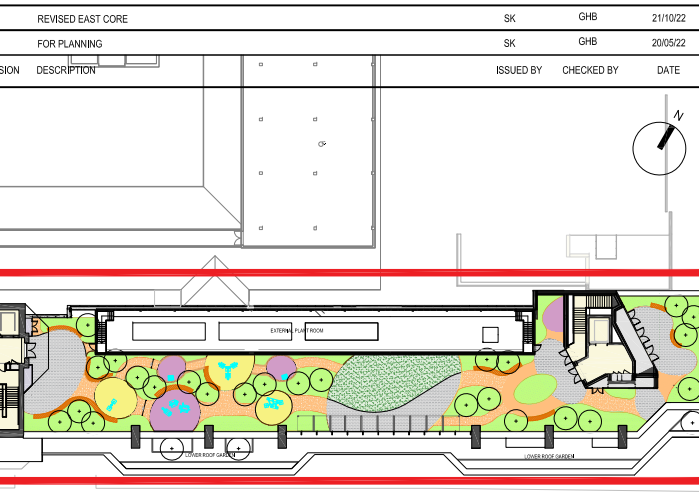
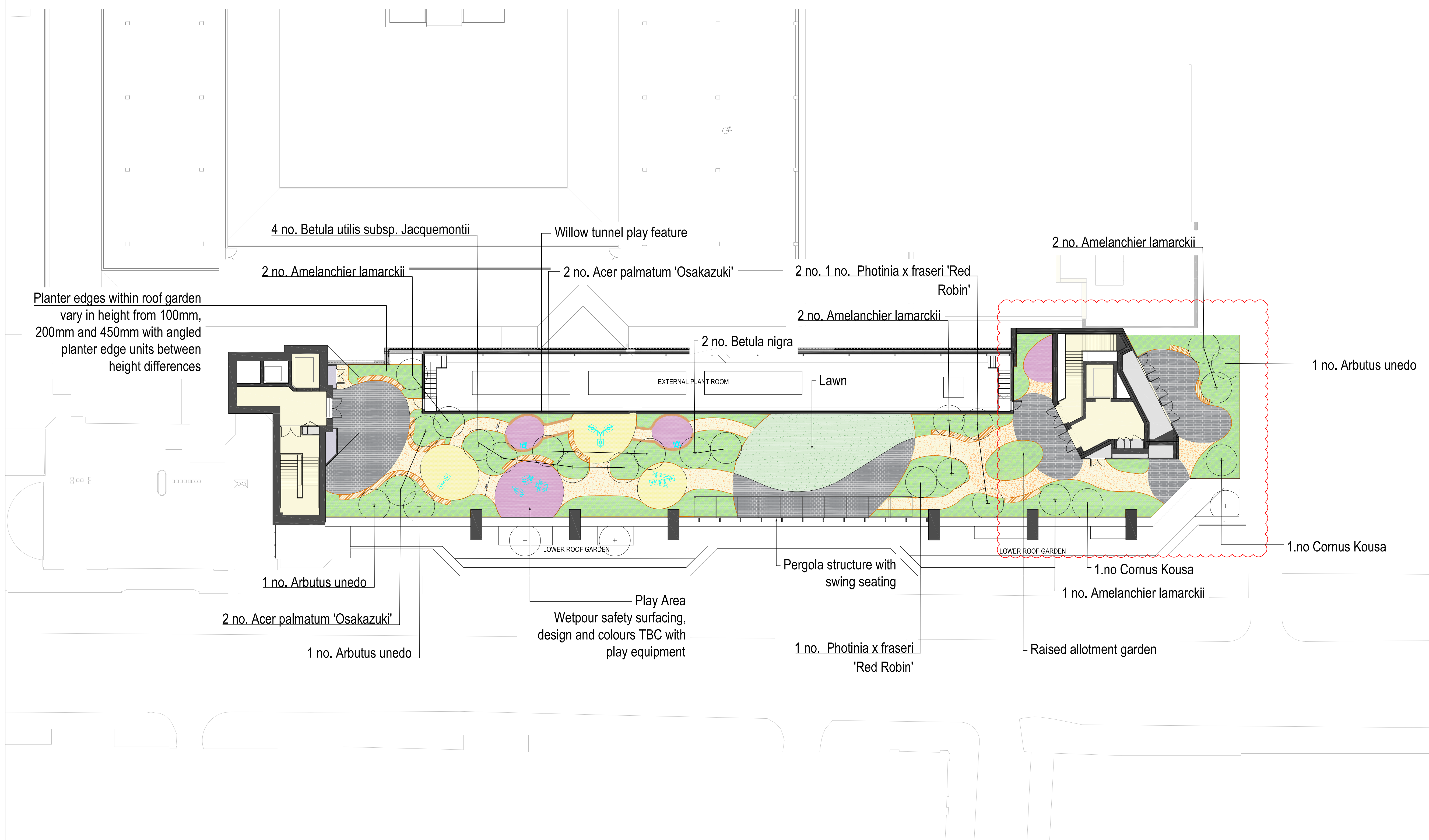

	
John Sisk & Son Ltd 2410 Regents Court The Crescent Birmingham Business Park Birmingham B37 7YE	16 Brewhouse Yard Clerkenwell London EC1V 4LJ United Kingdom T +44 (0)20 7812 8000 www.bdp.com

GOSH		Project Number: P2007598	
Children's Cancer Centre			
Alternative East Core Layout Landscape Level 10			
GOSHCCC-BDP-ZZ-10-DR-L-9000-1310			
Drawn by: SK	Checked by: GHB	Approved by: NE	Date: 21/10/22
Scale: 1:200		Drawing Set: @ A1	
Title: S2 - For Information		Phase: P02	
Discipline: Planning			