

BUILDING DESIGN PARTNERSHIP SHALL HAVE NO RESPONSIBILITY FOR ANY USE MADE OF THIS DOCUMENT OTHER THAN FOR THAT WHICH IT WAS PREPARED AND ISSUED.  
 ALL DIMENSIONS SHOULD BE CHECKED ON SITE.  
 DO NOT SCALE FROM THIS DRAWING  
 ANY DRAWING ERRORS OR DIVERGENCIES SHOULD BE BROUGHT TO THE ATTENTION OF BUILDING DESIGN PARTNERSHIP AT THE ADDRESS SHOWN BELOW.  
 DRAWINGS SHALL BE READ IN CONJUNCTION WITH THE FOLLOWING BEFORE WORK COMMENCES:  
 • THE CDM DESIGN ISSUES REGISTER  
 • THE BDP RISK SERIES OF DRAWINGS  
 • THE PROJECT CDM RISK REGISTER

**NOTES**

REVISION	DESCRIPTION	DRAWN	CHECKED	DATE
P02	Revised East Cone	PG	MB	07/10/2022
P01	For Planning	HD	MB	20/05/2022

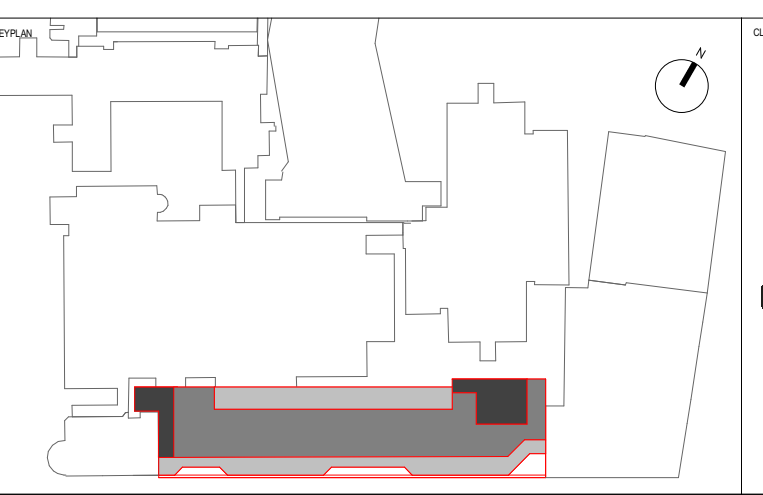
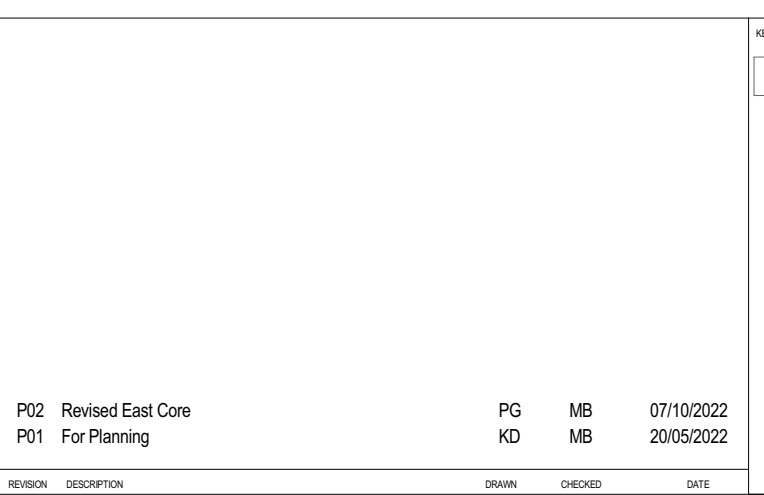

**CONTRACTOR**  
**SISK CONTRACTORS**  
 John Sisk & Son Ltd  
 2410 Regents Court  
 The Crescent  
 Birmingham Business Park  
 Birmingham  
 B37 7YE

**DESIGN/LEAD**  
**BDP.**  
 16 Brewhouse Yard  
 Clerkenwell  
 London  
 EC1V 4LJ  
 United Kingdom  
 T +44 (0)20 7812 8000  
 www.bdp.com

PROJECT TITLE		GOSH Children's Cancer Centre		PROJECT NUMBER	P2007598
SUBJECT		Planning - Level 10 plan as Proposed			
DRAWING NUMBER		GOSHCCC-BDP-ZZ-ZZ-DR-A-2000-2070			
SCALE		1 : 200		DATE	07/10/2022
DESIGNED BY	CHECKED BY	APPROVED BY	DATE	ISSUE	
AF	MB	BZ	Planning	P02	