

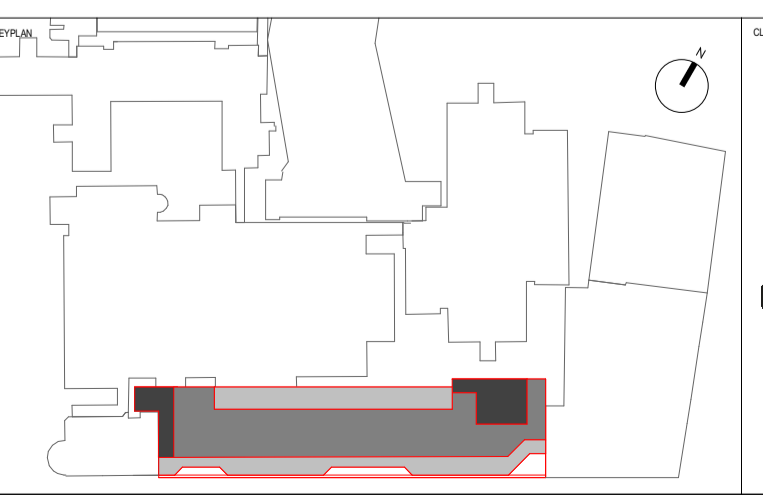

BUILDING DESIGN PARTNERSHIP SHALL HAVE NO RESPONSIBILITY FOR ANY USE MADE OF THIS DOCUMENT OTHER THAN FOR THAT WHICH IT WAS PREPARED AND ISSUED.  
 ALL DIMENSIONS SHOULD BE CHECKED ON SITE.  
 DO NOT SCALE FROM THIS DRAWING  
 ANY DRAWING ERRORS OR DIVERGENCIES SHOULD BE BROUGHT TO THE ATTENTION OF BUILDING DESIGN PARTNERSHIP AT THE ADDRESS SHOWN BELOW.  
 DRAWINGS SHALL BE READ IN CONJUNCTION WITH THE FOLLOWING BEFORE WORK COMMENCES:  
 • THE CDM DESIGN ISSUES REGISTER  
 • THE BDP RISK SERIES OF DRAWINGS  
 • THE PROJECT CDM RISK REGISTER

**NOTES**

REVISION	DESCRIPTION	DRAWN	CHECKED	DATE
P02	Red line amended	HD	MB	07/10/2022
P01	For Planning	HD	MB	29/05/2022

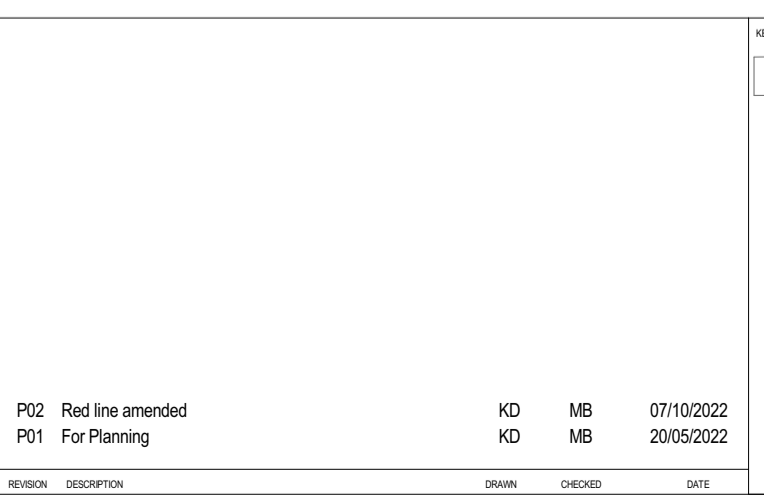

**CONTRACTOR**  
**SISK**  
 BUILDERS CONTRACTORS  
 John Sisk & Son Ltd  
 2410 Regents Court  
 The Crescent  
 Birmingham Business Park  
 Birmingham  
 B37 7YE

**DESIGN/ISSUE**  
**BDP.**  
 16 Brewhouse Yard  
 Clerkenwell  
 London  
 EC1V 4LJ  
 United Kingdom  
 T +44 (0)20 7812 8000  
 www.bdp.com

<b>GOSH Children's Cancer Centre</b>		PROJECT NUMBER P2007598
Planning - Level 02 plan as Proposed		
GOSHCCC-BDP-ZZ-ZZ-DR-A-2000-2062		
ISSUE/SUBJECT S2 - For Information	SCALE 1 : 200	DATE 07/10/2022
APPROVED BY AF	DESIGNED BY MB	ISSUED BY BZ
FOR Planning	BY P02	