

Disclaimer and Notes
 Do not scale this drawing. All dimensions should be checked on site. Any discrepancy found between this drawing, site and any other document should be referred immediately to Fresson and Tee. All drawings should be read in conjunction with all other contract documents and specifications and all other consultants drawings.
 Copying or reproduction of this drawing without the written permission of Fresson and Tee is not permitted. Copyright is Reserved.
 The PDF hard copy accompanying the CAD data is legal transmission of information. The electronic copies are issued only for convenience of use and record of original file. No liability for the accuracy or for any consequence resulting from the use, additions or alteration of information is accepted by Fresson and Tee.
 This plan at 1:250 and North point is up

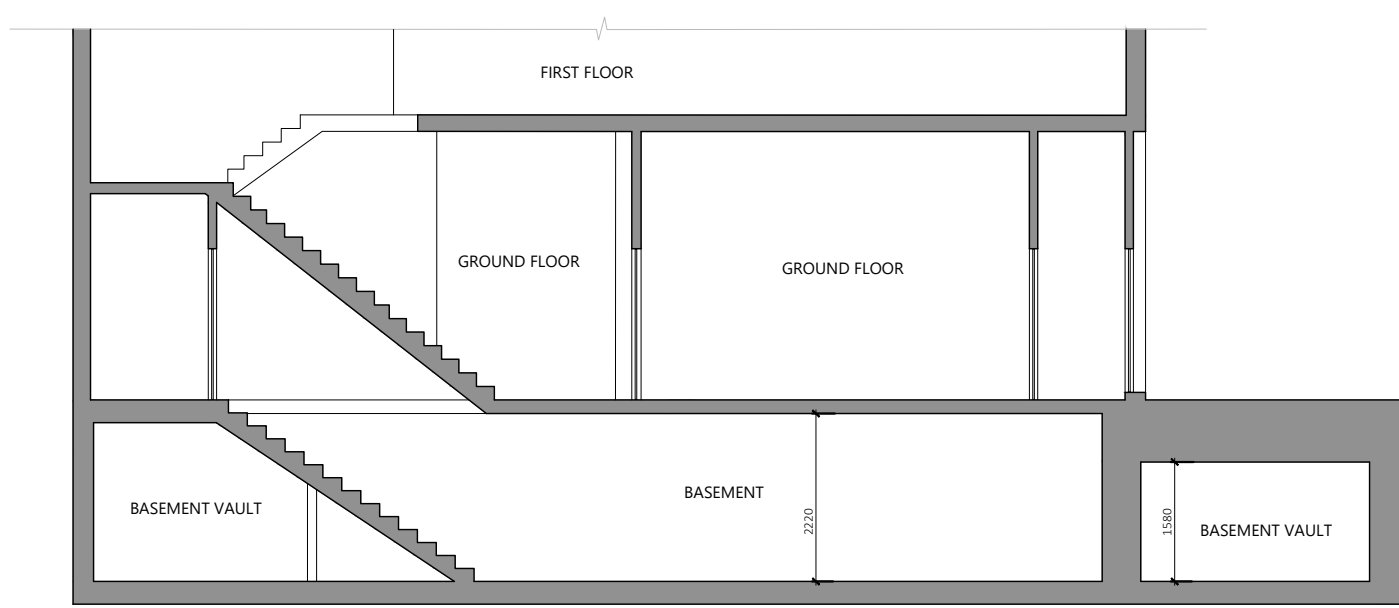

SECTION A-A
 THROUGH BASEMENT
 AS EXISTING

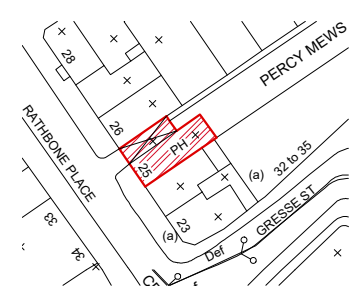
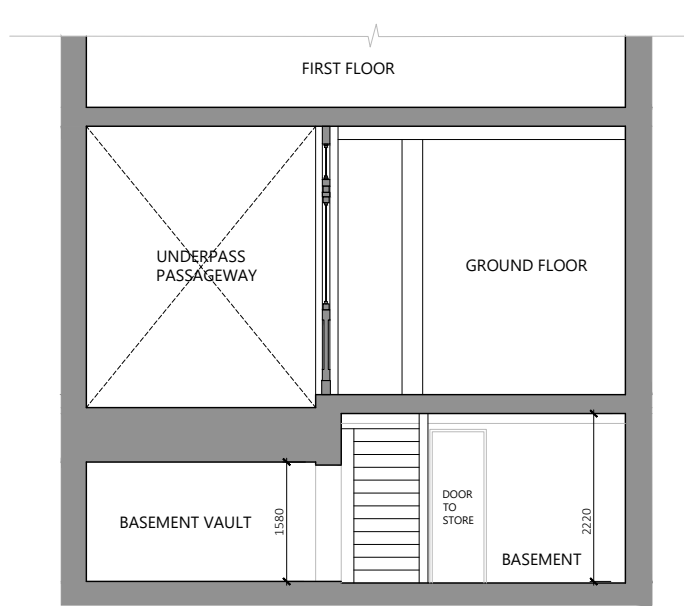

SECTION B-B
 THROUGH BASEMENT
 AS EXISTING

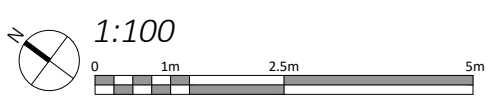

Rev. Iss.	Description	Date
P1	DF	Planning Issue
		27.10.2022

DRAWING TITLE
**Section A + B
 Through Basement
 As Existing**

PROJECT NAME
 Residential Conversion of
 Upper Parts and Alterations
 to the Public House & Sui
 Generis Use

ADDRESS
 The Wheatsheaf
 25 Rathbone Place
 London W1T 1JB
 CLIENT
 Shaftesbury CL Ltd

DRAWN BY
 DF

CHECKED BY
 --

JOB NO.
 25446

SCALE
 1:100@A3

DATE
 October 22

DRAWING NO.
 A-105-P1

