

Disclaimer and Notes  
 Do not scale this drawing. All dimensions should be checked on site. Any discrepancy found between this drawing, site and any other document should be referred immediately to Fresson and Tee. All drawings should be read in conjunction with all other contract documents and specifications and all other consultants drawings.  
 Copying or reproduction of this drawing without the written permission of Fresson and Tee is not permitted. Copyright is Reserved.  
 The PDF hard copy accompanying the CAD data is legal transmission of information. The electronic copies are issued only for convenience of use and record of original file. No liability for the accuracy or for any consequence resulting from the use, additions or alteration of information is accepted by Fresson and Tee.  
 This plan at 1:250 and north point is up

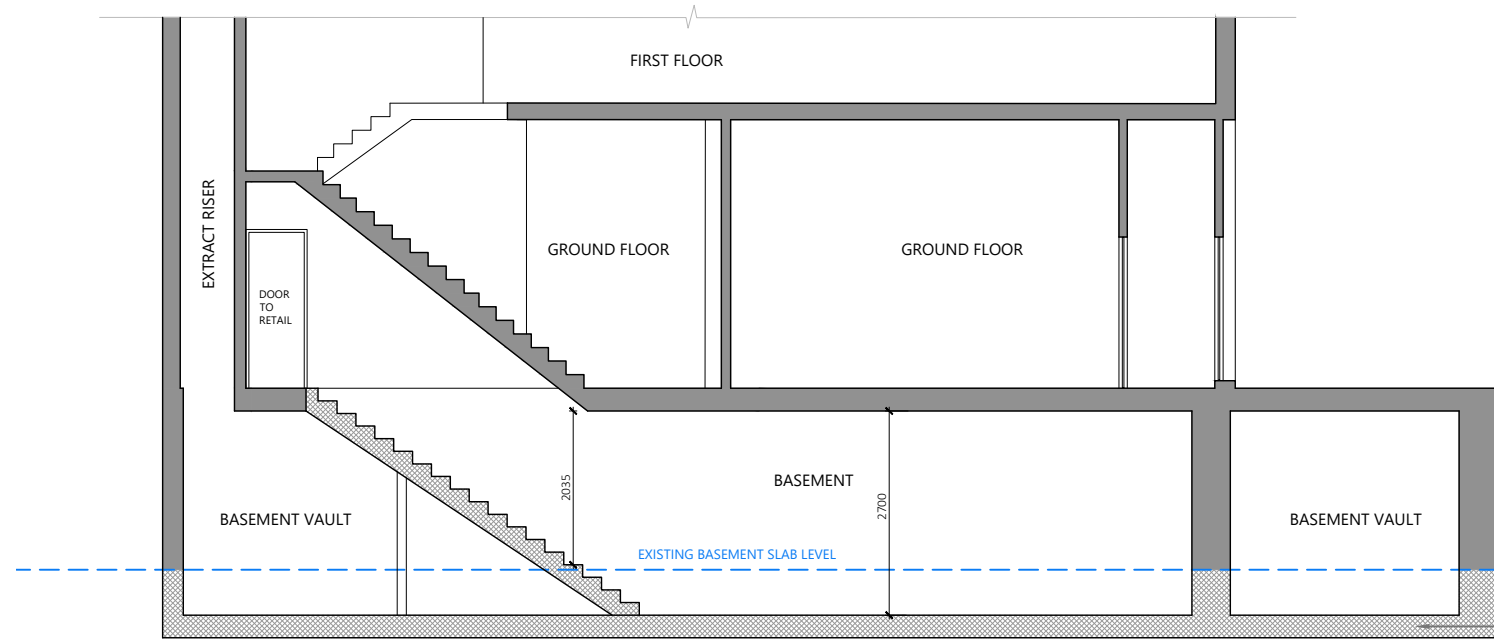

SECTION A-A  
 THROUGH BASEMENT  
 AS PROPOSED

REMOVE THE EXISTING BASEMENT SLAB TO INCREASE THE CEILING HEIGHT. NEW SLAB 600MM LOWER FROM EXISTING AS SHOWN.

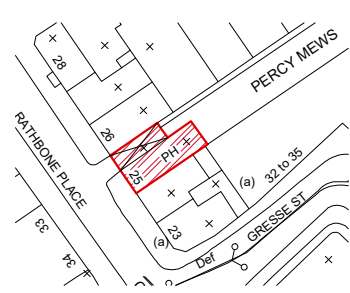
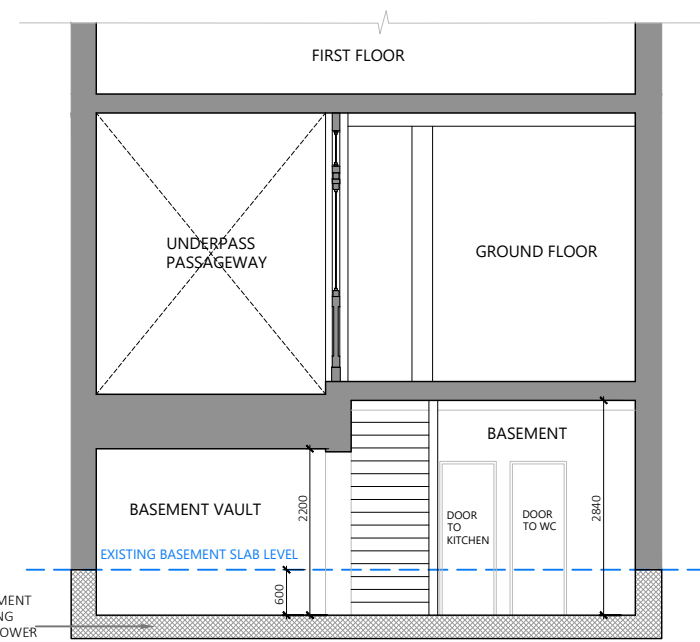

SECTION B-B  
 THROUGH BASEMENT  
 AS PROPOSED

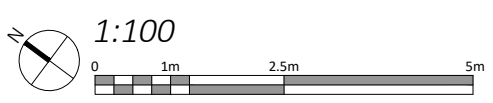

Rev. Iss.	Description	Date
P1	DF	27.10.2022
	Planning Issue	

DRAWING TITLE  
**Section A and B  
 As Proposed**

PROJECT NAME  
 Residential Conversion of  
 Upper Parts and Alterations  
 to the Public House & Sui  
 Generis Use

ADDRESS  
 The Wheatsheaf  
 25 Rathbone Place  
 London W1T 1JB  
 CLIENT  
 Shaftesbury CL Ltd

DRAWN BY  
 DF

CHECKED BY  
 --

JOB NO.  
 25446

Queen's House | 55-56 Lincoln's Inn Fields | LONDON WC6A 3JZ  
 020 7391 7100 | www.fandt.com

SCALE  
 1:100@A3

DATE  
 October 22

DRAWING NO.  
 A-300-P1