

THIS DRAWING REMAINS THE PROPERTY OF BASE INTERIORS LTD. IT MAY NOT BE COPIED OR REPRODUCED WITHOUT EXPRESS WRITTEN CONSENT. FIGURED DIMENSIONS SHOULD BE USED WHERE GIVEN. DO NOT SCALE.

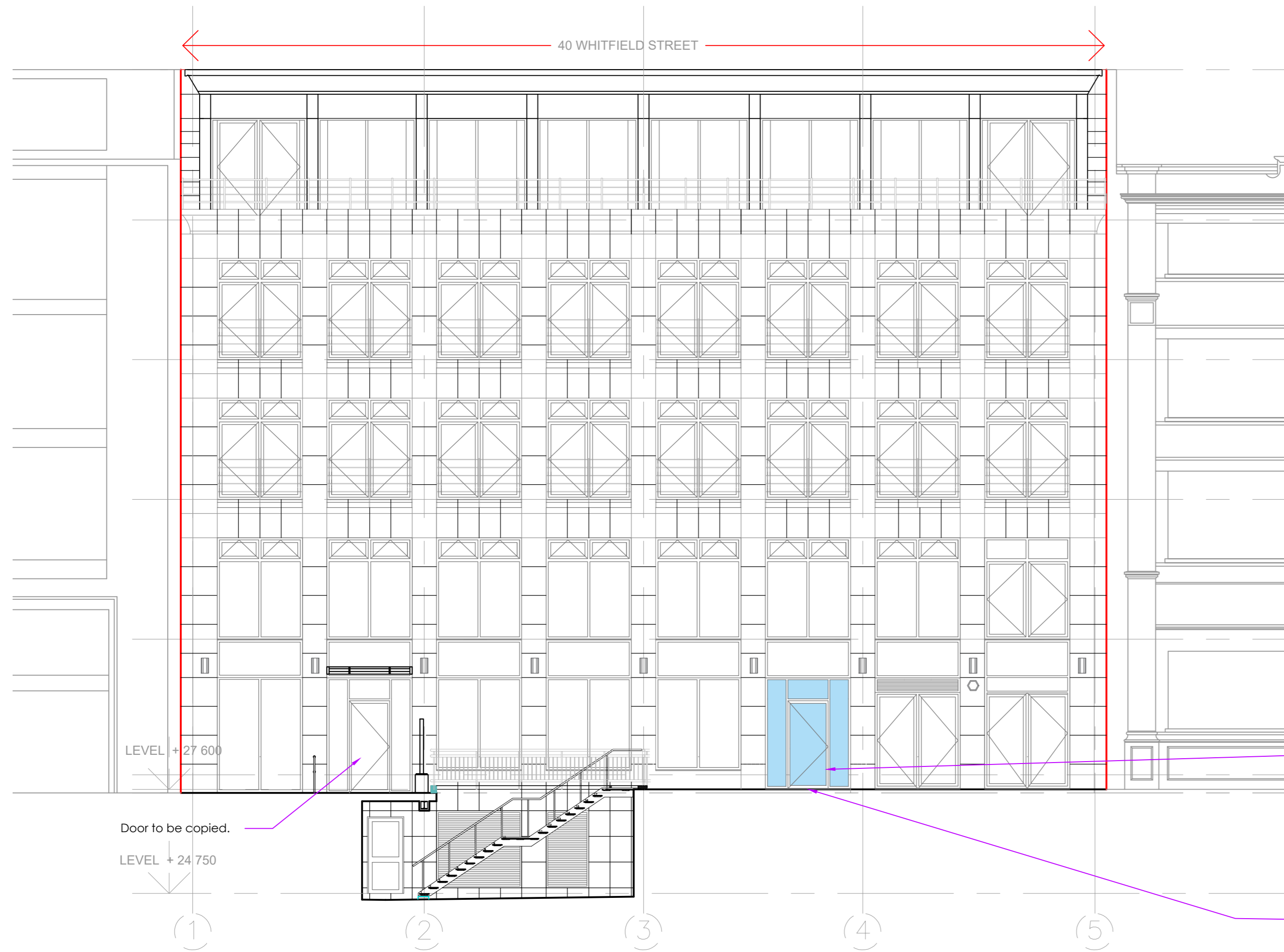

ELEVATION



Photo 1

New door location

New glazed aluminium entrance door matching the current 40 Whitfield street entrance door.

Existing concrete paving to be replaced with a stone slab with non slip inserts to match existing finish at 40 Whitfield street.

Existing smoke vent panel to be removed and replaced with new panel incorporating decorative finish to match entrance design. All subject to LFCDA testing and compliance.

PART PLAN
PROPOSED
 EXTERNAL ALTERATIONS TO GROUND FLOOR ELEVATION 40 WHITFIELD STREET

LAYOUT SUBJECT TO
 LOCAL AUTHORITY APPROVALS

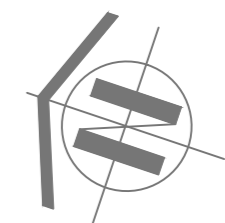

REV	DESCRIPTION	DATE

Estates & Agency		
CLIENT.....		
40 Whitfield Street London W1T 2RH		
SITE ADDRESS.....		
Proposed Elevation		
DRAWING TITLE		
EAA 516	E 001	B
PROJECT NO.	DRAWING NO.	REV.
1:100 on A2	Proposed	
SCALE	DESCRIPTION	
AV	16.05.2022	
DRAWN	DATE	
T. 020 7487 3222 F. 020 7487 3555 BASEINTERIORS		
BASE 15 BERKELEY MEWS LONDON W1H 7AX		

