

General Notes

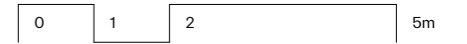
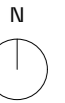

Revision	Date	Description	Drawn	Check
01	05/09/22	General update	CT	GB

PINZAUER

WWW.PINZAUER.COM

Project: 5-7 Adamson Road
 Project number: 007

Client:
 London & District
 Investments Ltd

Drawing name: Lower GF plan Proposed
 Drawing number: 16

Date	27/10/2021	Revision	01
Scale / Format	1:100 at A3	Planning	
Drawn / Checked	GB / GB		
Approved	GB		
CAD Reference	007_PL_200.pln		

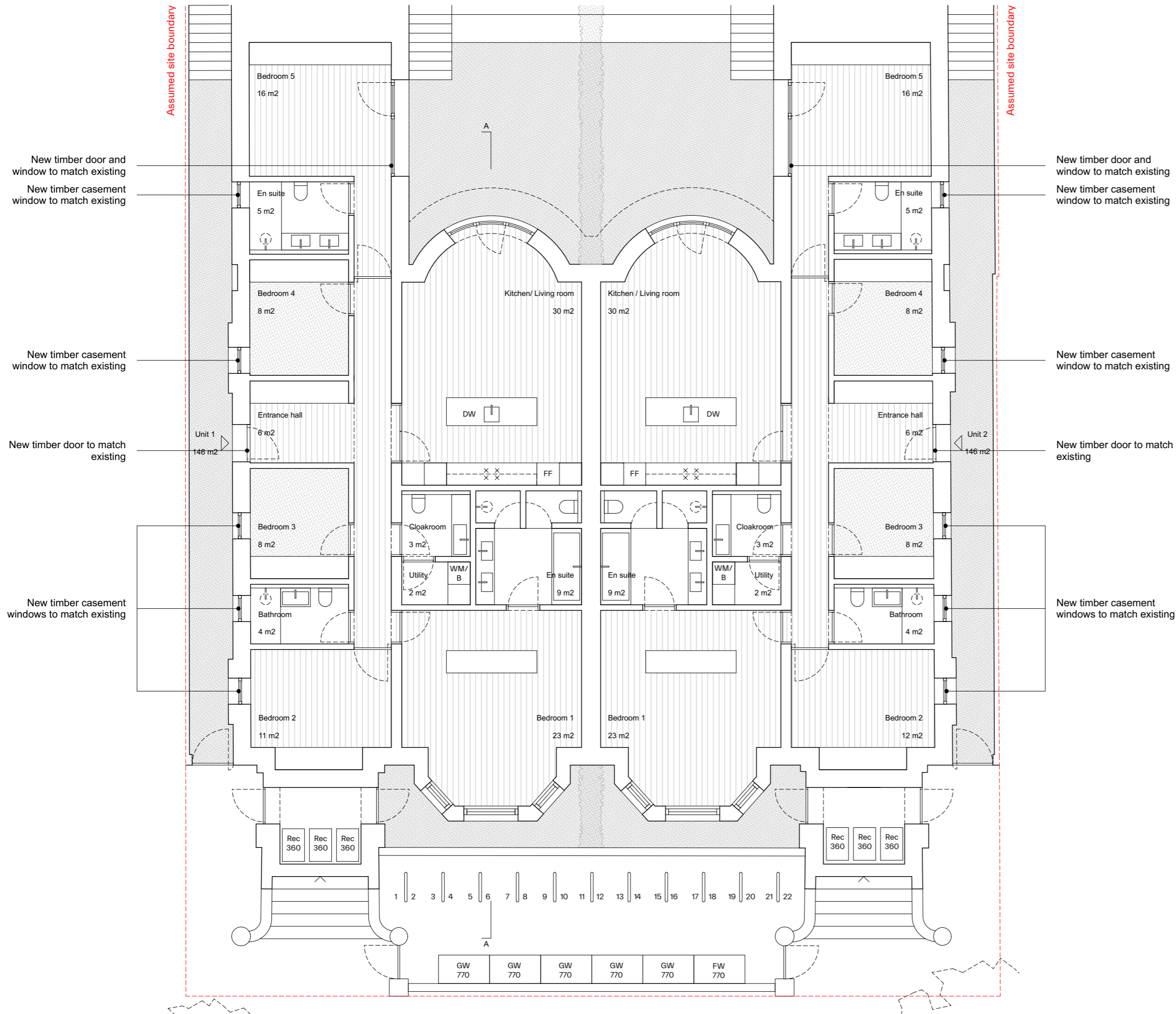

New timber door and window to match existing
 New timber casement window to match existing

New timber casement window to match existing

New timber door to match existing

New timber casement windows to match existing

New timber door and window to match existing
 New timber casement window to match existing

New timber casement window to match existing

New timber door to match existing

New timber casement windows to match existing