

DAYLIGHT

Legend

- Existing Site
- Proposed Scheme
- Analysed Buildings
- Surrounding Buildings

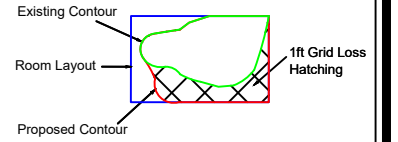

Source of Information

Existing And Surrounding Buildings
 Arena Property Services Limited
 3D Survey
 21 BLOOMSBURY STREET 3D-CAD MODEL

Stiff + Trevillion
 3D Survey
 21 Bloomsbury Nov 21 Existing

Proposed Scheme
 Stiff + Trevillion
 3D Model
 4677-ST-XX-XX-M3-A-Central

This drawing is Copyright © of Lumina London Limited.
 Do not scale this drawing.
 All dimensions to be checked on site. Drawing to be read in conjunction with any specifications, schedules and Consultants drawings and details.

Project Title
 21 Bloomsbury Street
 London
 WC1B

Client
 -

Drawing Title
 Daylight Analysis
 Bedford Court Mansions

| | |
|-----------------------|---------------------------|
| Drawn By Mo | Scale @A3 1/200 |
|-----------------------|---------------------------|

| | |
|---------------------------------|---------------------------|
| Project No BS2022-002 | Date 24/06/2022 |
|---------------------------------|---------------------------|

| | |
|------------------------------|------------|
| Drawing No 03-3002 | Rev |
|------------------------------|------------|



Third Floor

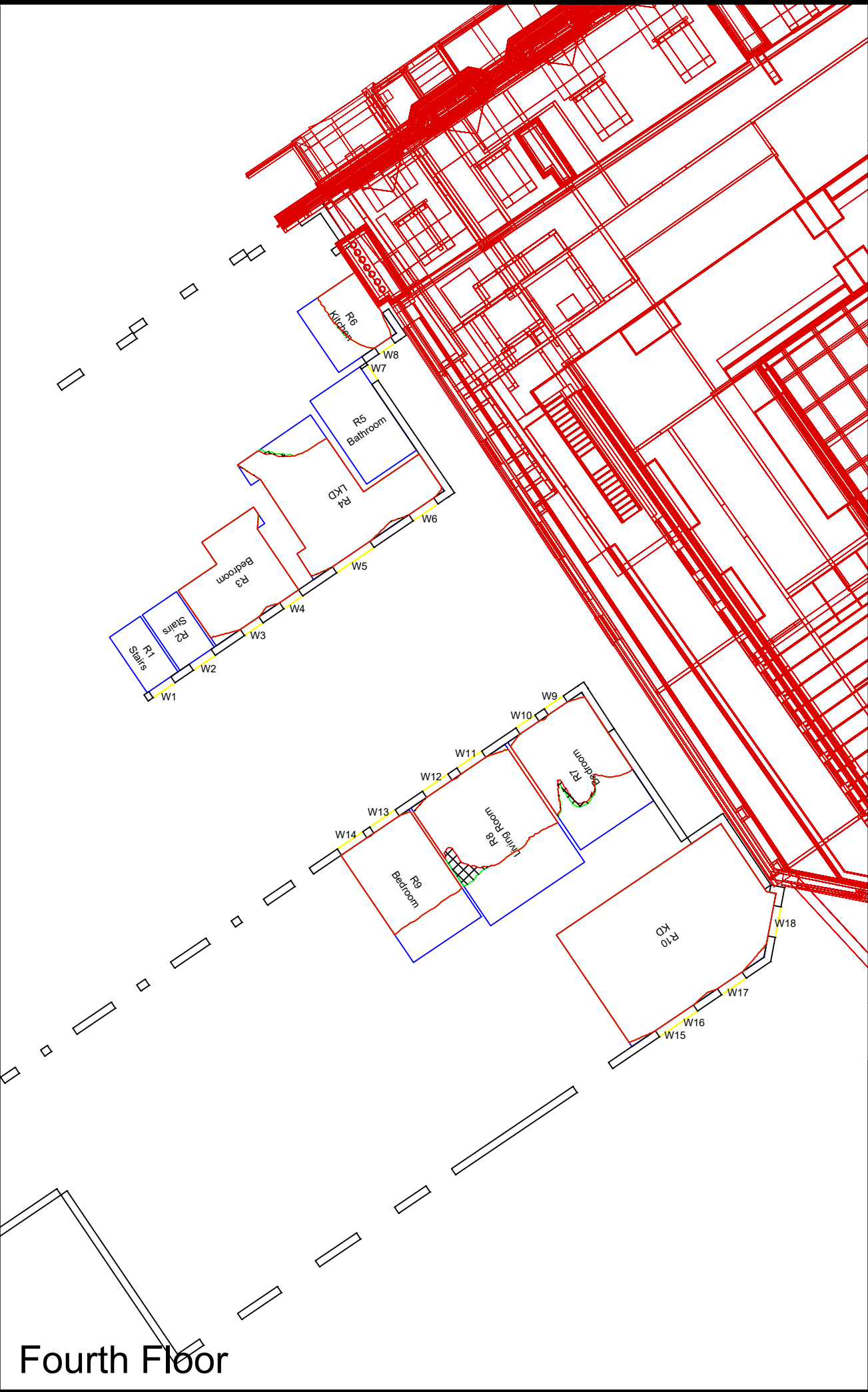

Fourth Floor

DAYLIGHT

Legend

- Existing Site
- Proposed Scheme
- Analysed Buildings
- Surrounding Buildings

Existing Contour
Room Layout
Proposed Contour
1ft Grid Loss Hatching

Source of Information

Existing And Surrounding Buildings
 Arena Property Services Limited
 3D Survey
 21 BLOOMSBURY STREET 3D-CAD MODEL

Stiff + Trevillion
 3D Survey
 21 Bloomsbury Nov 21 Existing

Proposed Scheme
 Stiff + Trevillion
 3D Model
 4677-ST-XX-XX-M3-A-Central

This drawing is Copyright © of Lumina London Limited.
 Do not scale this drawing.
 All dimensions to be checked on site. Drawing to be read in conjunction with any specifications, schedules and Consultants drawings and details.

Project Title
 21 Bloomsbury Street
 London
 WC1B

Client
 -

Drawing Title
 Daylight Analysis
 Bedford Court Mansions

| | |
|-----------------------|---------------------------|
| Drawn By Mo | Scale @A3 1/200 |
|-----------------------|---------------------------|

| | |
|---------------------------------|---------------------------|
| Project No BS2022-002 | Date 24/06/2022 |
|---------------------------------|---------------------------|

| | |
|------------------------------|------------|
| Drawing No 03-3003 | Rev |
|------------------------------|------------|



Fifth Floor

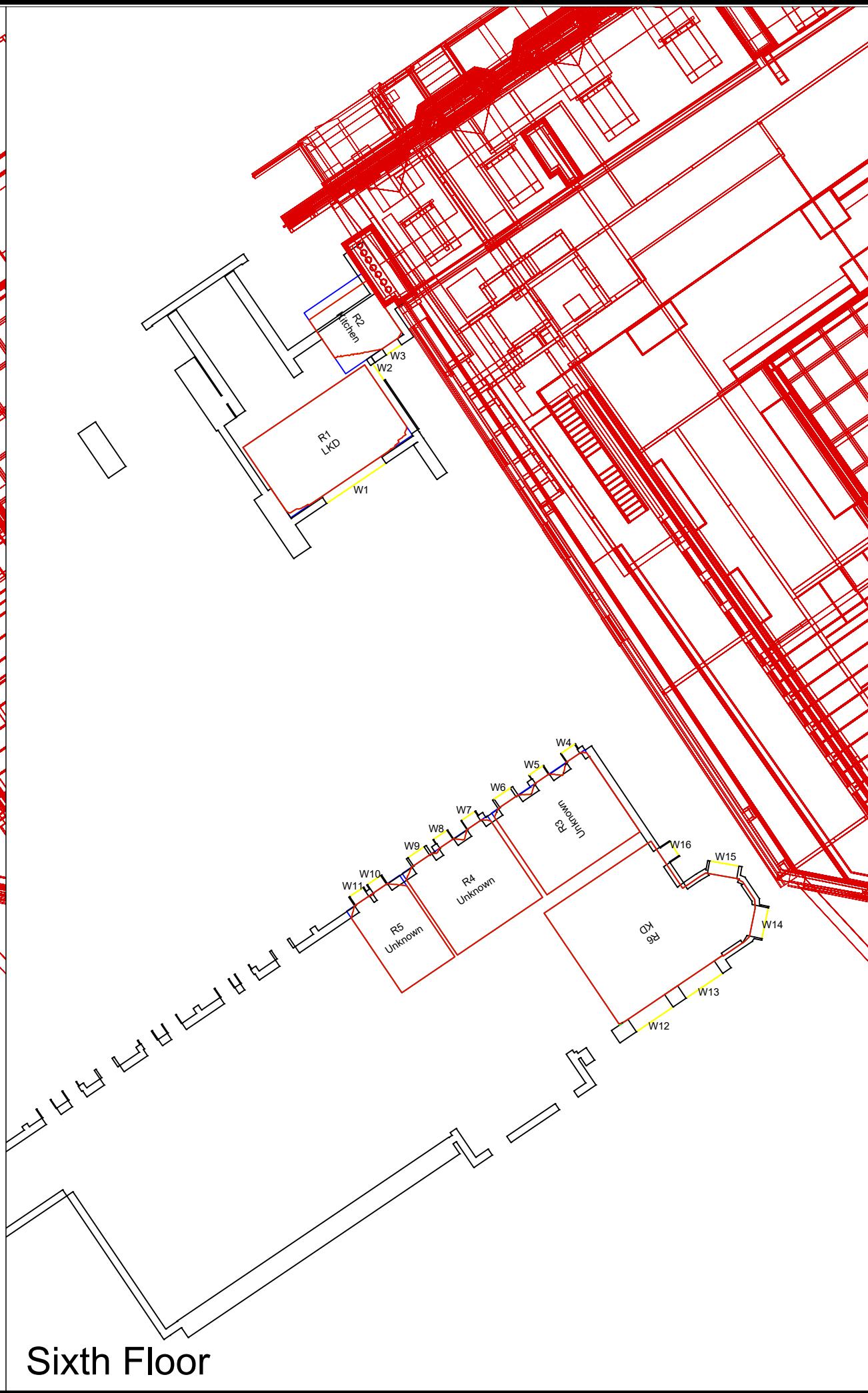

Sixth Floor

APPENDIX 3

Vertical Sky Component (VSC) Analysis Table

VSC Analysis
 21 Bloomsbury Street



| | | | EXISTING | PROPOSED | LOSS | %LOSS |
|-------------------------------|--------|-------------|----------|----------|------|-------|
| ROOM | Window | Room Use | VSC | VSC | VSC | VSC |
| Bedford Court Mansions | | | | | | |
| Basement | | | | | | |
| R2 | W3 | Bedroom | 2.40 | 2.40 | 0.00 | 0.00% |
| R2 | W4 | Bedroom | 2.29 | 2.29 | 0.00 | 0.00% |
| R3 | W5 | Living Room | 1.27 | 1.27 | 0.00 | 0.00% |
| R3 | W6 | Living Room | 2.66 | 2.66 | 0.00 | 0.00% |
| R3 | W7 | Living Room | 5.04 | 5.04 | 0.00 | 0.00% |
| R4 | W8 | Bedroom | 3.20 | 3.20 | 0.00 | 0.00% |
| R4 | W9 | Bedroom | 3.13 | 3.13 | 0.00 | 0.00% |
| Ground | | | | | | |
| R2 | W2 | Bedroom | 4.52 | 4.52 | 0.00 | 0.00% |
| R3 | W3 | LKD | 3.87 | 3.87 | 0.00 | 0.00% |
| R3 | W4 | LKD | 3.64 | 3.64 | 0.00 | 0.00% |
| R3 | W5 | LKD | 2.21 | 2.21 | 0.00 | 0.00% |
| R4 | W6 | Bedroom | 3.05 | 3.05 | 0.00 | 0.00% |
| R4 | W7 | Bedroom | 2.99 | 2.99 | 0.00 | 0.00% |
| R5 | W8 | Living Room | 1.81 | 1.81 | 0.00 | 0.00% |
| R5 | W9 | Living Room | 3.40 | 3.40 | 0.00 | 0.00% |
| R5 | W10 | Living Room | 5.94 | 5.94 | 0.00 | 0.00% |
| R6 | W11 | Bedroom | 4.11 | 4.11 | 0.00 | 0.00% |
| R6 | W12 | Bedroom | 4.11 | 4.10 | 0.01 | 0.24% |
| R7 | W13 | KD | 15.78 | 15.68 | 0.10 | 0.63% |
| First | | | | | | |
| R3 | W3 | Bedroom | 7.35 | 7.32 | 0.03 | 0.41% |
| R4 | W4 | LKD | 5.88 | 5.88 | 0.00 | 0.00% |
| R4 | W5 | LKD | 5.58 | 5.58 | 0.00 | 0.00% |
| R4 | W6 | LKD | 4.05 | 4.05 | 0.00 | 0.00% |
| R6 | W8 | Kitchen | 2.17 | 2.17 | 0.00 | 0.00% |
| R7 | W9 | Bedroom | 4.30 | 4.30 | 0.00 | 0.00% |
| R7 | W10 | Bedroom | 4.35 | 4.35 | 0.00 | 0.00% |
| R8 | W11 | Living Room | 2.93 | 2.93 | 0.00 | 0.00% |
| R8 | W12 | Living Room | 4.89 | 4.89 | 0.00 | 0.00% |
| R8 | W13 | Living Room | 7.80 | 7.80 | 0.00 | 0.00% |
| R9 | W14 | Bedroom | 5.97 | 5.95 | 0.02 | 0.34% |
| R9 | W15 | Bedroom | 6.23 | 6.20 | 0.03 | 0.48% |
| R10 | W16 | KD | 21.29 | 21.21 | 0.08 | 0.38% |
| R10 | W17 | KD | 20.43 | 20.35 | 0.08 | 0.39% |
| R10 | W18 | KD | 22.42 | 22.31 | 0.11 | 0.49% |
| R10 | W19 | KD | 12.18 | 12.18 | 0.00 | 0.00% |

VSC Analysis
 21 Bloomsbury Street



| | | | EXISTING | PROPOSED | LOSS | %LOSS |
|---------------|--------|-------------|----------|----------|------|-------|
| ROOM | Window | Room Use | VSC | VSC | VSC | VSC |
| Second | | | | | | |
| R3 | W3 | Bedroom | 12.03 | 11.91 | 0.12 | 1.00% |
| R4 | W4 | LKD | 9.66 | 9.60 | 0.06 | 0.62% |
| R4 | W5 | LKD | 9.32 | 9.32 | 0.00 | 0.00% |
| R4 | W6 | LKD | 7.95 | 7.95 | 0.00 | 0.00% |
| R6 | W8 | Kitchen | 3.27 | 3.27 | 0.00 | 0.00% |
| R7 | W9 | Bedroom | 6.28 | 6.28 | 0.00 | 0.00% |
| R7 | W10 | Bedroom | 6.57 | 6.57 | 0.00 | 0.00% |
| R8 | W11 | Living Room | 4.92 | 4.92 | 0.00 | 0.00% |
| R8 | W12 | Living Room | 7.26 | 7.23 | 0.03 | 0.41% |
| R8 | W13 | Living Room | 10.03 | 10.02 | 0.01 | 0.10% |
| R9 | W14 | Bedroom | 8.52 | 8.44 | 0.08 | 0.94% |
| R9 | W15 | Bedroom | 8.79 | 8.70 | 0.09 | 1.02% |
| R10 | W16 | KD | 25.91 | 25.85 | 0.06 | 0.23% |
| R10 | W17 | KD | 24.64 | 24.58 | 0.06 | 0.24% |
| R10 | W18 | KD | 27.25 | 27.18 | 0.07 | 0.26% |
| R10 | W19 | KD | 15.03 | 15.03 | 0.00 | 0.00% |
| Third | | | | | | |
| R3 | W3 | Bedroom | 18.39 | 17.97 | 0.42 | 2.28% |
| R3 | W4 | Bedroom | 18.54 | 18.07 | 0.47 | 2.54% |
| R4 | W5 | LKD | 18.47 | 18.14 | 0.33 | 1.79% |
| R4 | W6 | LKD | 16.39 | 16.39 | 0.00 | 0.00% |
| R6 | W8 | Kitchen | 4.72 | 4.72 | 0.00 | 0.00% |
| R7 | W9 | Bedroom | 9.91 | 9.91 | 0.00 | 0.00% |
| R7 | W10 | Bedroom | 10.67 | 10.67 | 0.00 | 0.00% |
| R8 | W11 | Living Room | 8.84 | 8.68 | 0.16 | 1.81% |
| R8 | W12 | Living Room | 11.57 | 11.40 | 0.17 | 1.47% |
| R8 | W13 | Living Room | 13.87 | 13.84 | 0.03 | 0.22% |
| R9 | W14 | Bedroom | 12.91 | 12.70 | 0.21 | 1.63% |
| R9 | W15 | Bedroom | 13.11 | 12.90 | 0.21 | 1.60% |
| R10 | W16 | KD | N/R | 29.91 | N/A | N/A |
| R10 | W17 | KD | N/R | 28.02 | N/A | N/A |
| R10 | W18 | KD | N/R | 31.62 | N/A | N/A |
| R10 | W19 | KD | N/R | 17.95 | N/A | N/A |
| Fourth | | | | | | |
| R3 | W3 | Bedroom | 26.39 | 25.64 | 0.75 | 2.84% |
| R3 | W4 | Bedroom | 26.78 | 25.79 | 0.99 | 3.70% |
| R4 | W5 | LKD | 27.32 | 25.90 | 1.42 | 5.20% |
| R4 | W6 | LKD | 26.26 | 25.44 | 0.82 | 3.12% |
| R6 | W8 | Kitchen | 8.50 | 8.50 | 0.00 | 0.00% |
| R7 | W9 | Bedroom | 15.16 | 15.14 | 0.02 | 0.13% |
| R7 | W10 | Bedroom | 16.72 | 16.49 | 0.23 | 1.38% |
| R8 | W11 | Living Room | 18.40 | 17.88 | 0.52 | 2.83% |
| R8 | W12 | Living Room | 18.99 | 18.45 | 0.54 | 2.84% |
| R9 | W13 | Bedroom | 19.15 | 18.73 | 0.42 | 2.19% |
| R9 | W14 | Bedroom | 19.04 | 18.66 | 0.38 | 2.00% |
| R10 | W15 | KD | 33.73 | 33.70 | 0.03 | 0.09% |
| R10 | W16 | KD | 31.90 | 31.87 | 0.03 | 0.09% |
| R10 | W17 | KD | 35.14 | 35.12 | 0.02 | 0.06% |
| R10 | W18 | KD | 21.12 | 21.12 | 0.00 | 0.00% |

VSC Analysis
21 Bloomsbury Street



| | | | EXISTING | PROPOSED | LOSS | %LOSS |
|--------------|--------|-------------|----------|----------|------|--------|
| ROOM | Window | Room Use | VSC | VSC | VSC | VSC |
| Fifth | | | | | | |
| R1 | W1 | LKD | 35.15 | 34.00 | 1.15 | 3.27% |
| R1 | W2 | LKD | 35.25 | 33.67 | 1.58 | 4.48% |
| R1 | W3 | LKD | 35.56 | 33.41 | 2.15 | 6.05% |
| R3 | W6 | Kitchen | 19.89 | 16.63 | 3.26 | 16.39% |
| R4 | W7 | Bedroom | 23.87 | 22.89 | 0.98 | 4.11% |
| R4 | W8 | Bedroom | 24.96 | 23.72 | 1.24 | 4.97% |
| R5 | W9 | Living Room | 25.73 | 24.70 | 1.03 | 4.00% |
| R5 | W10 | Living Room | 26.07 | 25.30 | 0.77 | 2.95% |
| R6 | W11 | Bedroom | 25.89 | 25.45 | 0.44 | 1.70% |
| R6 | W12 | Bedroom | 25.64 | 25.29 | 0.35 | 1.37% |
| R7 | W13 | KD | 37.59 | 37.58 | 0.01 | 0.03% |
| R7 | W14 | KD | 37.59 | 37.57 | 0.02 | 0.05% |
| R7 | W15 | KD | 37.18 | 37.16 | 0.02 | 0.05% |
| R7 | W16 | KD | 26.45 | 26.24 | 0.21 | 0.79% |
| R8 | W17 | Unknown | 6.57 | 6.56 | 0.01 | 0.15% |
| R8 | W18 | Unknown | 9.67 | 9.65 | 0.02 | 0.21% |
| Sixth | | | | | | |
| R1 | W1 | LKD | 36.99 | 36.44 | 0.55 | 1.49% |
| R1 | W2 | LKD | 24.45 | 24.06 | 0.39 | 1.60% |
| R2 | W3 | Kitchen | 28.82 | 28.09 | 0.73 | 2.53% |
| R3 | W4 | Unknown | N/R | N/R | N/A | N/A |
| R3 | W5 | Unknown | N/R | N/R | N/A | N/A |
| R3 | W6 | Unknown | N/R | N/R | N/A | N/A |
| R4 | W7 | Unknown | 15.29 | 14.97 | 0.32 | 2.09% |
| R4 | W8 | Unknown | 14.97 | 14.73 | 0.24 | 1.60% |
| R4 | W9 | Unknown | 16.27 | 16.09 | 0.18 | 1.11% |
| R5 | W10 | Unknown | 14.49 | 14.38 | 0.11 | 0.76% |
| R5 | W11 | Unknown | 14.35 | 14.24 | 0.11 | 0.77% |
| R6 | W12 | KD | 38.82 | 38.80 | 0.02 | 0.05% |
| R6 | W13 | KD | 38.90 | 38.88 | 0.02 | 0.05% |
| R6 | W14 | KD | 37.94 | 36.07 | 1.87 | 4.93% |
| R6 | W15 | KD | 35.80 | 29.21 | 6.59 | 18.41% |
| R6 | W16 | KD | 34.53 | 28.38 | 6.15 | 17.81% |

APPENDIX 4

No Skyline Daylight Distribution Analysis Table

Daylight Analysis
21 Bloomsbury Street



| Room/ Floor | Room Use | Whole Room | Existing sq ft | Proposed sq ft | Loss sq ft | %Loss |
|-------------------------------|-------------|---------------|-------------------|-------------------|---------------|-------|
| Bedford Court Mansions | | | | | | |
| Basement | | | | | | |
| R2 | Bedroom | 204.99 | 24.36 | 24.36 | 0.00 | 0.00% |
| R3 | Living Room | 305.90 | 42.52 | 42.52 | 0.00 | 0.00% |
| R4 | Bedroom | 188.56 | 29.00 | 29.00 | 0.00 | 0.00% |
| Ground | | | | | | |
| R2 | Bedroom | 147.80 | 60.19 | 60.19 | 0.00 | 0.00% |
| R3 | LKD | 315.33 | 78.11 | 78.11 | 0.00 | 0.00% |
| R4 | Bedroom | 204.99 | 30.39 | 30.39 | 0.00 | 0.00% |
| R5 | Living Room | 305.90 | 44.80 | 44.80 | 0.00 | 0.00% |
| R6 | Bedroom | 188.56 | 33.59 | 33.47 | 0.12 | 0.35% |
| R7 | KD | 462.63 | 237.12 | 236.84 | 0.29 | 0.12% |
| First | | | | | | |
| R3 | Bedroom | 147.80 | 76.10 | 75.96 | 0.14 | 0.19% |
| R4 | LKD | 315.33 | 101.10 | 101.10 | 0.00 | 0.00% |
| R6 | Kitchen | 91.19 | 25.88 | 25.88 | 0.00 | 0.00% |
| R7 | Bedroom | 204.99 | 40.87 | 40.87 | 0.00 | 0.00% |
| R8 | Living Room | 305.90 | 50.52 | 50.52 | 0.00 | 0.00% |
| R9 | Bedroom | 188.56 | 43.02 | 42.42 | 0.60 | 1.40% |
| R10 | KD | 462.63 | 418.46 | 418.39 | 0.07 | 0.02% |
| Second | | | | | | |
| R3 | Bedroom | 147.80 | 81.63 | 81.60 | 0.03 | 0.04% |
| R4 | LKD | 315.33 | 111.52 | 111.27 | 0.25 | 0.23% |
| R6 | Kitchen | 91.19 | 35.91 | 35.91 | 0.00 | 0.00% |
| R7 | Bedroom | 204.99 | 58.23 | 58.12 | 0.10 | 0.18% |
| R8 | Living Room | 305.90 | 63.71 | 63.36 | 0.35 | 0.54% |
| R9 | Bedroom | 188.56 | 53.90 | 52.96 | 0.94 | 1.74% |
| R10 | KD | 462.63 | 458.42 | 458.39 | 0.03 | 0.01% |
| Third | | | | | | |
| R3 | Bedroom | 147.80 | 116.55 | 116.41 | 0.14 | 0.12% |
| R4 | LKD | 256.97 | 165.08 | 164.90 | 0.19 | 0.11% |
| R6 | Kitchen | 91.19 | 39.92 | 39.92 | 0.00 | 0.00% |
| R7 | Bedroom | 204.99 | 86.83 | 86.35 | 0.47 | 0.55% |
| R8 | Living Room | 305.90 | 96.50 | 91.62 | 4.88 | 5.06% |
| R9 | Bedroom | 188.56 | 70.18 | 69.69 | 0.49 | 0.69% |
| R10 | KD | 462.60 | 458.32 | 458.32 | 0.00 | 0.00% |

Daylight Analysis
21 Bloomsbury Street



| Room/ Floor | Room Use | Whole Room | Existing sq ft | Proposed sq ft | Loss sq ft | %Loss |
|----------------|-------------|---------------|-------------------|-------------------|---------------|-------|
| Fourth | | | | | | |
| R3 | Bedroom | 147.80 | 143.64 | 143.64 | 0.00 | 0.00% |
| R4 | LKD | 256.97 | 228.10 | 226.94 | 1.17 | 0.51% |
| R6 | Kitchen | 91.19 | 53.75 | 53.50 | 0.25 | 0.47% |
| R7 | Bedroom | 204.99 | 134.86 | 131.82 | 3.04 | 2.25% |
| R8 | Living Room | 287.18 | 187.07 | 176.16 | 10.91 | 5.83% |
| R9 | Bedroom | 188.56 | 138.47 | 138.47 | 0.00 | 0.00% |
| R10 | KD | 462.63 | 458.69 | 458.69 | 0.00 | 0.00% |
| Fifth | | | | | | |
| R1 | LKD | 250.36 | 248.02 | 247.90 | 0.12 | 0.05% |
| R3 | Kitchen | 85.39 | 77.99 | 75.28 | 2.71 | 3.48% |
| R4 | Bedroom | 149.56 | 147.92 | 147.92 | 0.00 | 0.00% |
| R5 | Living Room | 287.18 | 281.31 | 279.53 | 1.78 | 0.63% |
| R6 | Bedroom | 188.56 | 188.28 | 188.28 | 0.00 | 0.00% |
| R7 | KD | 462.63 | 458.75 | 458.75 | 0.00 | 0.00% |
| R8 | Unknown | 87.48 | 63.86 | 61.55 | 2.32 | 3.63% |
| Sixth | | | | | | |
| R1 | LKD | 221.74 | 218.94 | 218.94 | 0.00 | 0.00% |
| R2 | Kitchen | 91.19 | 72.93 | 72.92 | 0.00 | 0.01% |
| R3 | Unknown | 197.46 | 194.17 | 194.14 | 0.03 | 0.01% |
| R4 | Unknown | 179.96 | 177.67 | 177.66 | 0.01 | 0.01% |
| R5 | Unknown | 111.98 | 109.60 | 109.60 | 0.00 | 0.00% |
| R6 | KD | 370.83 | 370.83 | 370.75 | 0.07 | 0.02% |

APPENDIX 5

Annual and Winter Sunlight (APSH) Analysis Table

APSH Analysis
21 Bloomsbury Street



| Position | Room Use | Existing | | | Proposed | | | % Loss | |
|-------------------------------|----------|----------|--------|-------|----------|--------|-------|--------|--------|
| | | Summer | Winter | Total | Summer | Winter | Total | Winter | Total |
| Bedford Court Mansions | | | | | | | | | |
| Ground | | | | | | | | | |
| W2 | Bedroom | 7 | 1 | 8 | 7 | 1 | 8 | 0.00% | 0.00% |
| W3 | LKD | 9 | 2 | 11 | 9 | 2 | 11 | 0.00% | 0.00% |
| W4 | LKD | 8 | 2 | 10 | 8 | 2 | 10 | 0.00% | 0.00% |
| W5 | LKD | 1 | 0 | 1 | 1 | 0 | 1 | - | 0.00% |
| W13 | KD | 32 | 9 | 41 | 32 | 9 | 41 | 0.00% | 0.00% |
| First | | | | | | | | | |
| W3 | Bedroom | 14 | 0 | 14 | 14 | 0 | 14 | - | 0.00% |
| W4 | LKD | 15 | 2 | 17 | 15 | 2 | 17 | 0.00% | 0.00% |
| W5 | LKD | 15 | 2 | 17 | 15 | 2 | 17 | 0.00% | 0.00% |
| W6 | LKD | 5 | 0 | 5 | 5 | 0 | 5 | - | 0.00% |
| W8 | Kitchen | 2 | 0 | 2 | 2 | 0 | 2 | - | 0.00% |
| W16 | KD | 40 | 16 | 56 | 40 | 16 | 56 | 0.00% | 0.00% |
| W17 | KD | 32 | 16 | 48 | 32 | 16 | 48 | 0.00% | 0.00% |
| W18 | KD | 29 | 15 | 44 | 29 | 15 | 44 | 0.00% | 0.00% |
| W19 | KD | 24 | 7 | 31 | 24 | 7 | 31 | 0.00% | 0.00% |
| Second | | | | | | | | | |
| W3 | Bedroom | 21 | 2 | 23 | 20 | 2 | 22 | 0.00% | 4.35% |
| W4 | LKD | 22 | 3 | 25 | 22 | 3 | 25 | 0.00% | 0.00% |
| W5 | LKD | 22 | 2 | 24 | 22 | 2 | 24 | 0.00% | 0.00% |
| W6 | LKD | 12 | 0 | 12 | 12 | 0 | 12 | - | 0.00% |
| W8 | Kitchen | 3 | 1 | 4 | 3 | 1 | 4 | 0.00% | 0.00% |
| W16 | KD | 46 | 24 | 70 | 46 | 24 | 70 | 0.00% | 0.00% |
| W17 | KD | 34 | 24 | 58 | 34 | 24 | 58 | 0.00% | 0.00% |
| W18 | KD | 35 | 22 | 57 | 34 | 22 | 56 | 0.00% | 1.75% |
| W19 | KD | 27 | 14 | 41 | 27 | 14 | 41 | 0.00% | 0.00% |
| Third | | | | | | | | | |
| W3 | Bedroom | 37 | 4 | 41 | 35 | 4 | 39 | 0.00% | 4.88% |
| W4 | Bedroom | 37 | 5 | 42 | 35 | 5 | 40 | 0.00% | 4.76% |
| W5 | LKD | 38 | 5 | 43 | 38 | 5 | 43 | 0.00% | 0.00% |
| W6 | LKD | 35 | 8 | 43 | 35 | 8 | 43 | 0.00% | 0.00% |
| W8 | Kitchen | 4 | 1 | 5 | 4 | 1 | 5 | 0.00% | 0.00% |
| W16 | KD | N/R | N/R | N/R | 49 | 25 | 74 | N/A | N/A |
| W17 | KD | N/R | N/R | N/R | 37 | 25 | 62 | N/A | N/A |
| W18 | KD | N/R | N/R | N/R | 40 | 23 | 63 | N/A | N/A |
| W19 | KD | N/R | N/R | N/R | 32 | 15 | 47 | N/A | N/A |
| Fourth | | | | | | | | | |
| W3 | Bedroom | 47 | 11 | 58 | 44 | 11 | 55 | 0.00% | 5.17% |
| W4 | Bedroom | 48 | 12 | 60 | 44 | 12 | 56 | 0.00% | 6.67% |
| W5 | LKD | 48 | 15 | 63 | 46 | 14 | 60 | 6.67% | 4.76% |
| W6 | LKD | 43 | 16 | 59 | 42 | 16 | 58 | 0.00% | 1.69% |
| W8 | Kitchen | 9 | 3 | 12 | 9 | 3 | 12 | 0.00% | 0.00% |
| W15 | KD | 51 | 26 | 77 | 51 | 26 | 77 | 0.00% | 0.00% |
| W16 | KD | 39 | 26 | 65 | 39 | 26 | 65 | 0.00% | 0.00% |
| W17 | KD | 43 | 23 | 66 | 43 | 23 | 66 | 0.00% | 0.00% |
| W18 | KD | 33 | 15 | 48 | 33 | 15 | 48 | 0.00% | 0.00% |
| Fifth | | | | | | | | | |
| W1 | LKD | 53 | 27 | 80 | 52 | 27 | 79 | 0.00% | 1.25% |
| W2 | LKD | 53 | 27 | 80 | 52 | 25 | 77 | 7.41% | 3.75% |
| W3 | LKD | 52 | 28 | 80 | 49 | 26 | 75 | 7.14% | 6.25% |
| W6 | Kitchen | 26 | 9 | 35 | 20 | 6 | 26 | 33.33% | 25.71% |
| W13 | KD | 52 | 27 | 79 | 52 | 27 | 79 | 0.00% | 0.00% |
| W14 | KD | 51 | 27 | 78 | 51 | 27 | 78 | 0.00% | 0.00% |
| W15 | KD | 51 | 26 | 77 | 51 | 26 | 77 | 0.00% | 0.00% |
| W16 | KD | 34 | 16 | 50 | 34 | 16 | 50 | 0.00% | 0.00% |
| Sixth | | | | | | | | | |
| W1 | LKD | 45 | 24 | 69 | 45 | 24 | 69 | 0.00% | 0.00% |
| W3 | Kitchen | 41 | 10 | 51 | 41 | 9 | 50 | 10.00% | 1.96% |
| W12 | KD | 53 | 26 | 79 | 53 | 26 | 79 | 0.00% | 0.00% |
| W13 | KD | 53 | 27 | 80 | 53 | 27 | 80 | 0.00% | 0.00% |
| W14 | KD | 39 | 18 | 57 | 39 | 18 | 57 | 0.00% | 0.00% |