

**Construction Materials**

Walls: Treated Timber Frame  
 100mm x 47mm  
 Marine plywood  
 18mmx2400mm  
 100mm rockwool insulation  
 Fire resistant plasterboard  
 internal finish

Roof: Joist made of Treated  
 Timber Frame 100mm x  
 47mm  
 Marine ply cladding  
 Fibre glass on enveloping the  
 roof and wall structure

Windows: UPVC triple glazed  
 energy rating  
 External doors UPVC

Concrete foundation

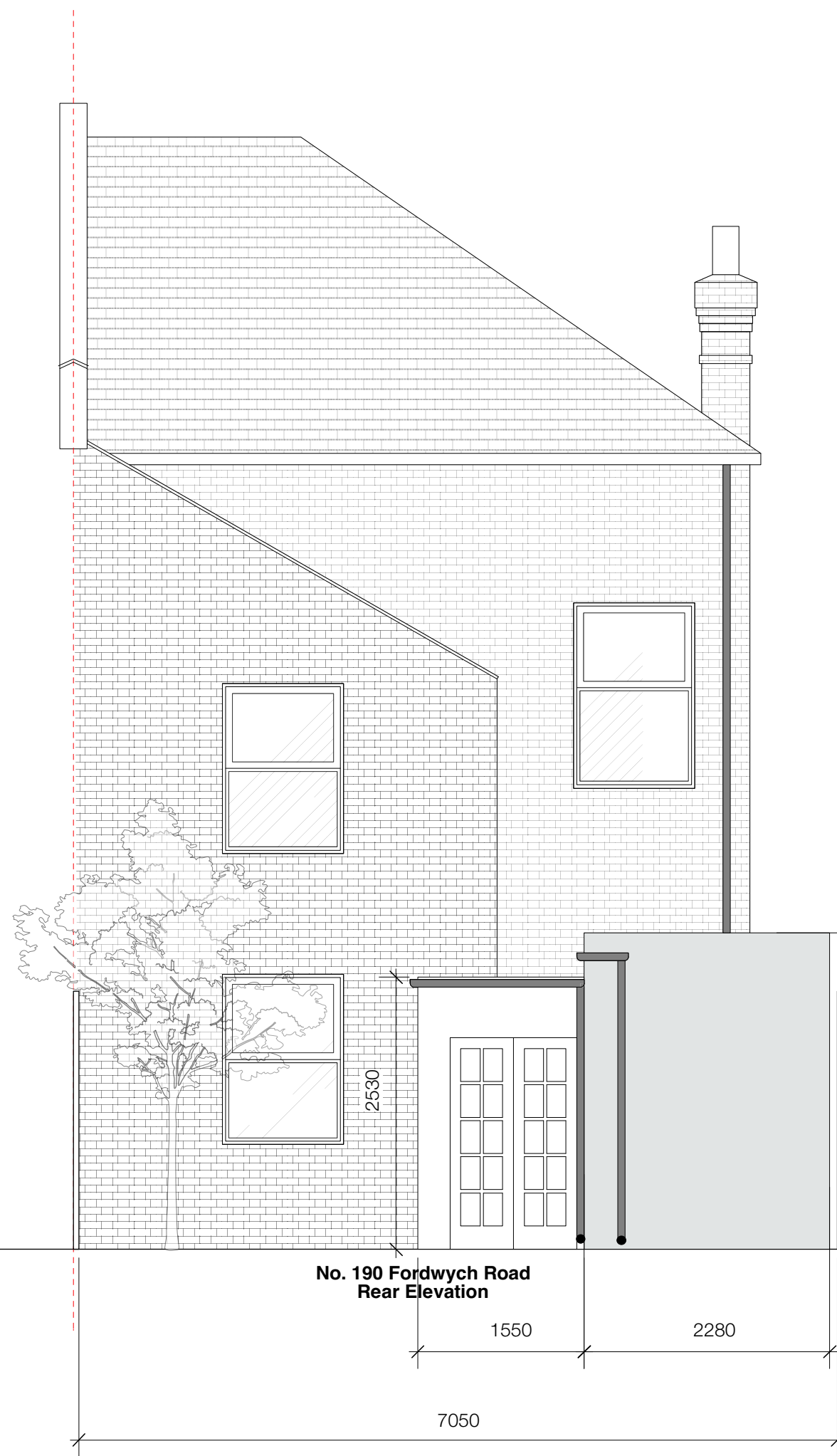

**No. 190 Fordwych Road  
 Rear Elevation**



**No. 190 Fordwych Road  
 Front Elevation**

<p><b>Notes</b>                  © Drawings are for information only and are for the purpose of feasibility design layouts and planning purposes only.                   All dimensions are subject to measurements on site. These are not construction drawings.</p>	<p><b>RK Design</b>                  Email: <a href="mailto:kalsoumr@gmail.com">kalsoumr@gmail.com</a></p>	<p>Project No.RK-008</p>	<p>Drawing No. 05</p>	<p>Date</p>	<p>Rev</p>	<p>Info:</p>	<p>Scale bar                  0 1 2m</p>
		<p>Project:                  190A Fordwych Rd                  London                  NW2 3NX</p>	<p>Drawing Title:                  Proposed Elevations</p>	<p>05.08.22                  20.10.22</p>	<p>A                  B</p>		
		<p>Scale: 1:50 @A3</p>					