

photograph showing side of rear extension to No 35 Fortress Road with two roof terraces

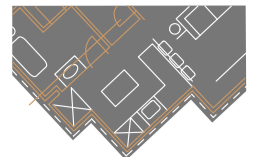

Windows outlined in red are all part of No 33B Fortress Road

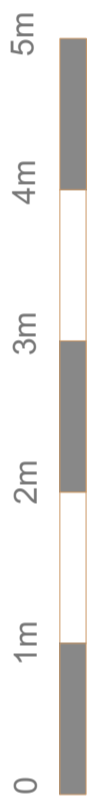
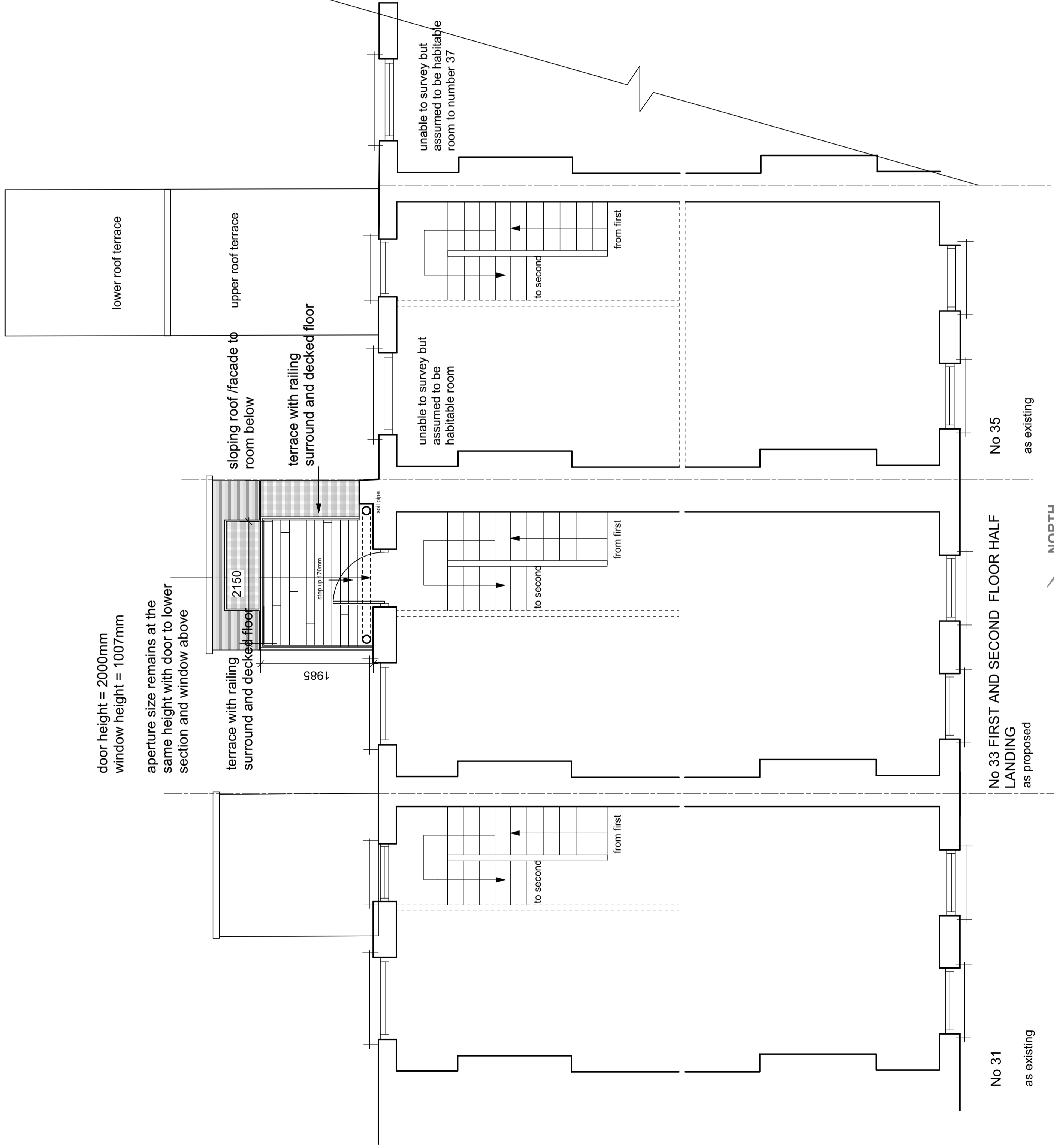

**Jayne Fisher Design**  
 68 Heathside Esher Surrey KT10 9TF  
 07931 343181  
 jayne.fisher@virgin.net  
 www.jaynefisherdesign.com

Client: Jon Franklin  
 Site: 33B Fortress Road NW5 1AD  
 Drawing Title: as proposed plan with neighbouring properties  
 Drawing No: 002  
 Rev: A 21/10/2022  
 Scale: 1:50 @ A2  
 Date: 26.06.2022

NB Any dimensions shown are scaled from the drawing. All dimensions to be verified on site at above site address prior to any work being carried out. no dimensions to be taken from this drawing.