

01 Proposed Elevation

Scale: 1:20

- Neatly clip together and tidy existing loose cables
- New aluminium flashing to replace existing
- New linear static LED illumination channel, concealed within new timber channel to top of fascia
- Remove existing awning, light fixtures & external grille; repair timber fascia signboard
- New cut out lettering with feature lighting
- New painted fascia graphics and property number
- Decoration of existing timber shopfront and entrance doors
- Decoration of existing masonry elements
- Decoration of existing masonry surrounds
- New internal roller shutter
- New clear security glazing
- Decoration of existing timber shopfront

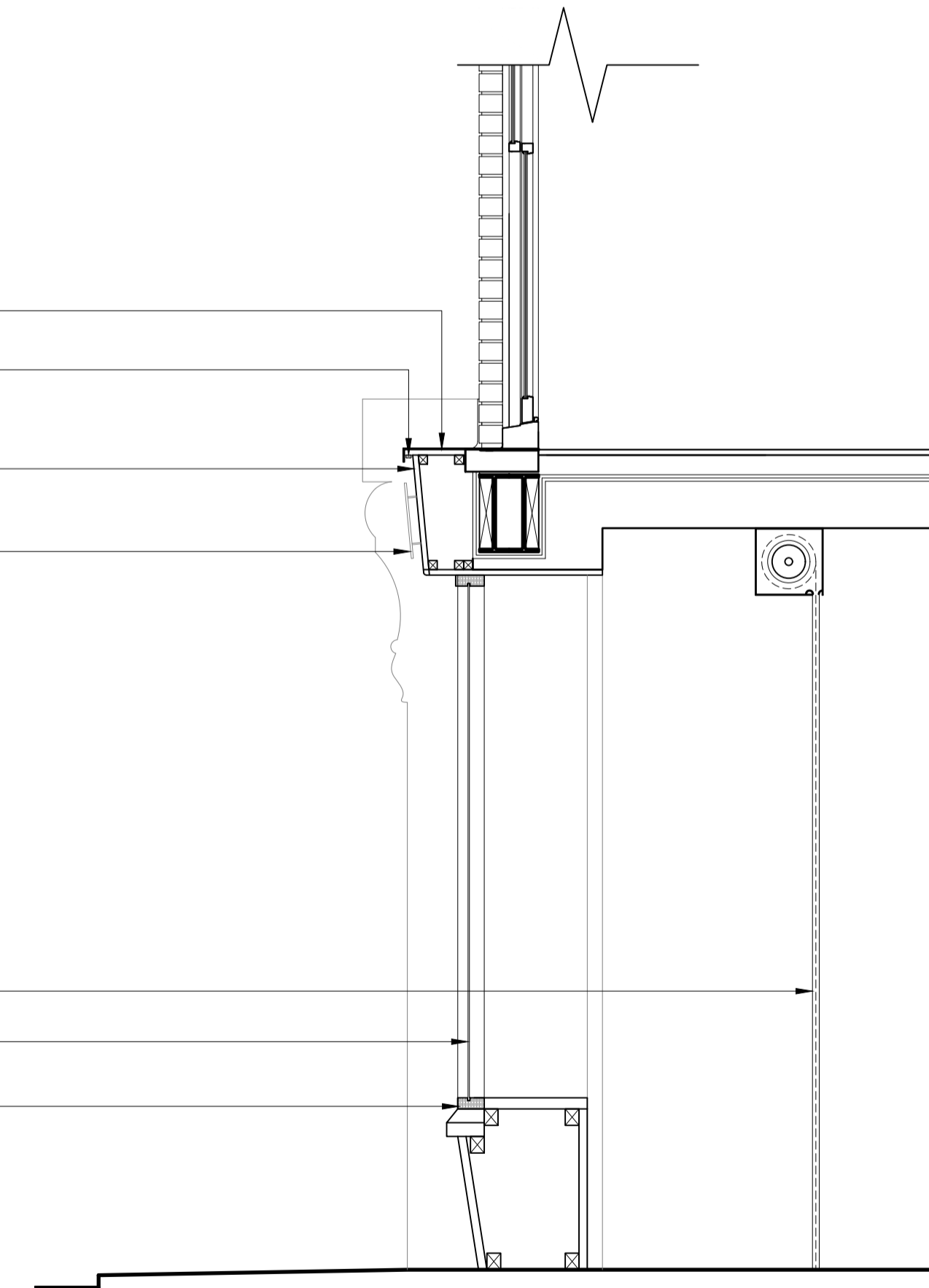

02 Proposed Section

Scale: 1:20

Client		
Euston Town BID		
Project name	Project number	
Drummond Street	178	
Drawing name		
Proposed Elevation and Section, no. 102 Drummond Street		
Drawing number	Scale	Revision
102-200	1:20	-
Drawing status	Page size	Date
Planning	A1	21 10 2022
Drawn by	Checked by	
AJ	CT	

Do not scale from this drawing. Report any discrepancies. Copyright owned by Jan Kattein Architects.

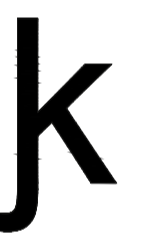
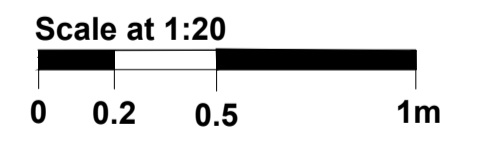

JAN KATTEIN ARCHITECTS

277 New North Road
London N1 7AA / UK
+44 (0)20 7704 0604
www.jankattein.com / mail@jankattein.com