

Field Court
North Elevation

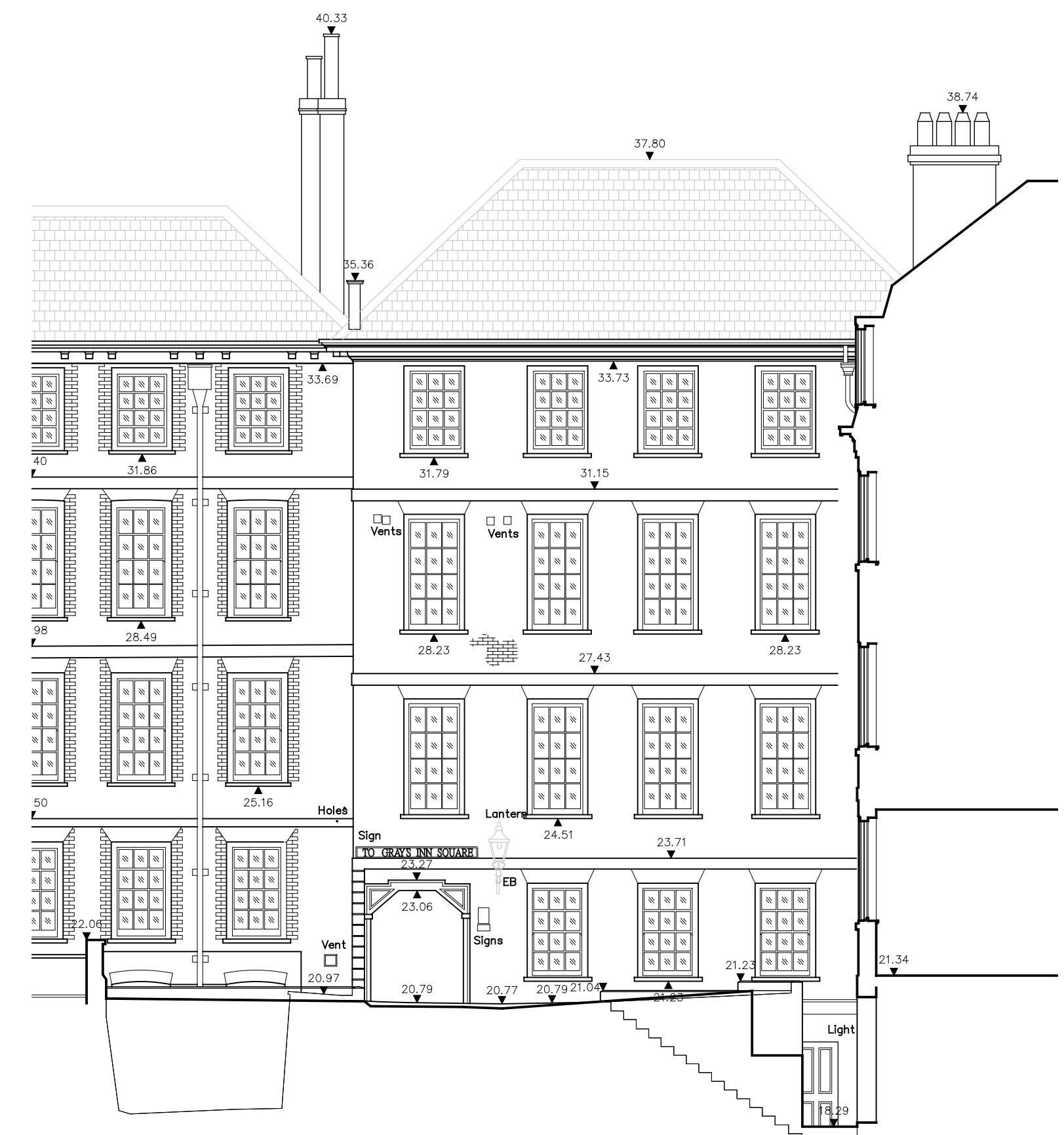

Field Court
West Elevation

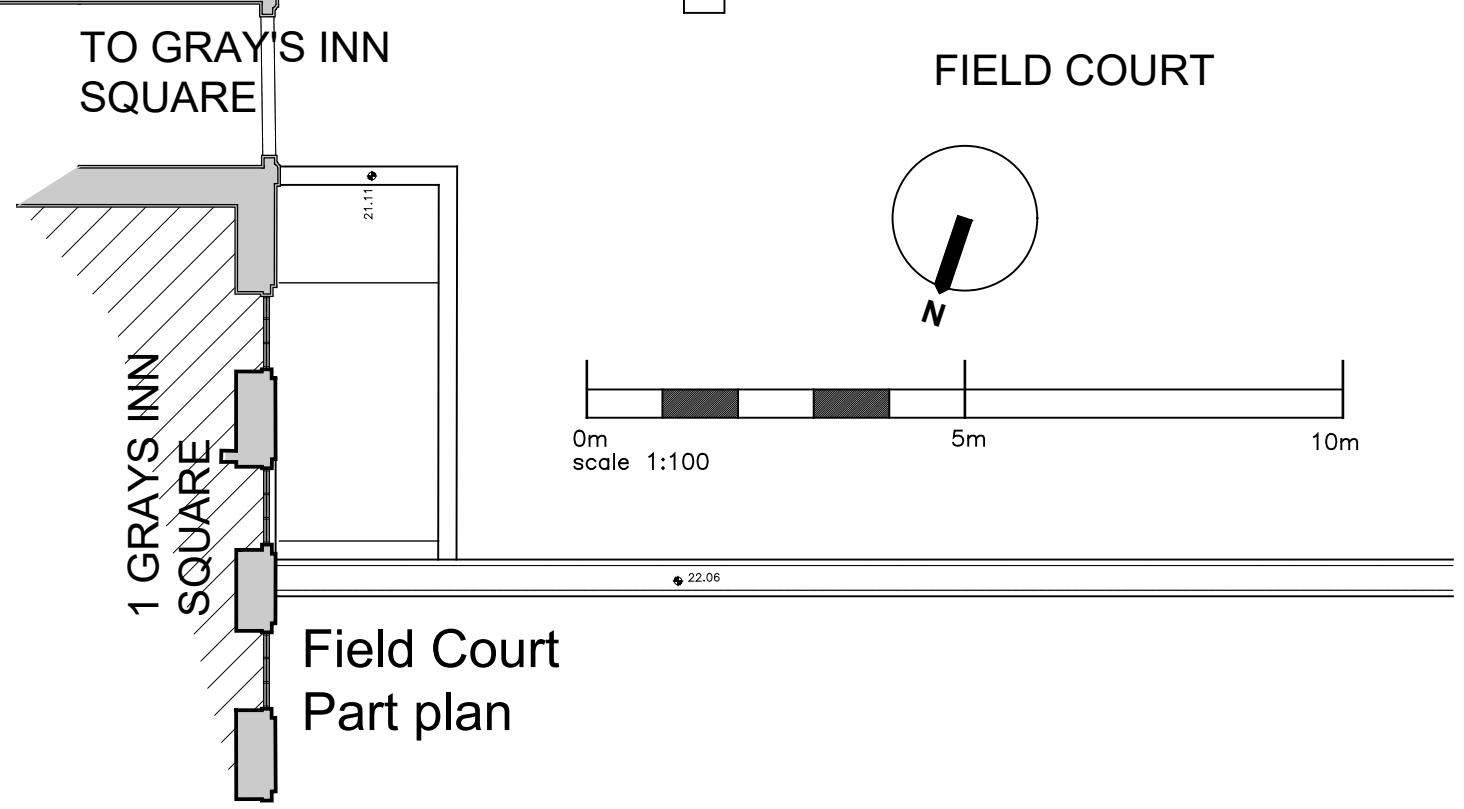
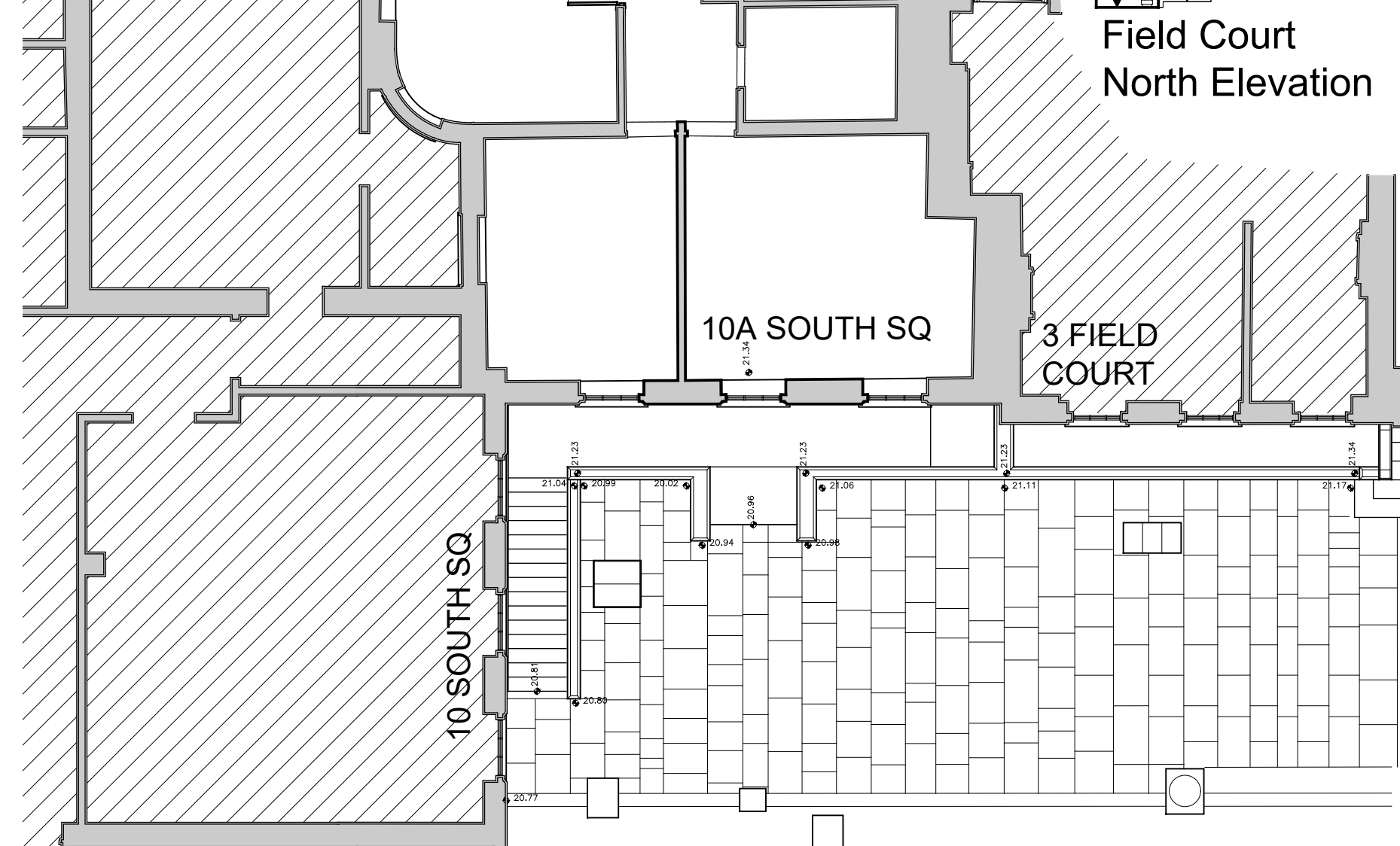

Plan, Section and Elevations
as existing

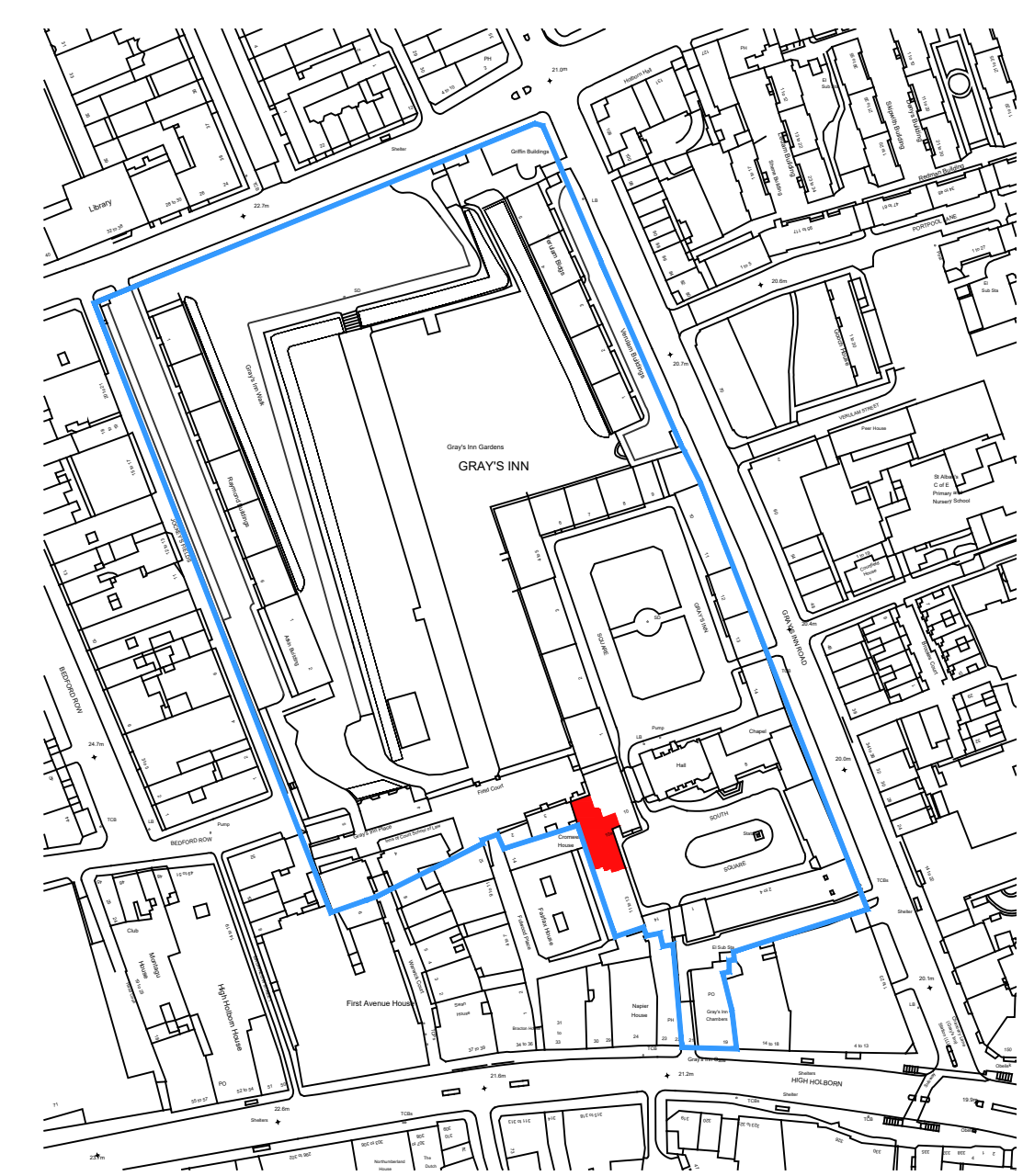

Location Plan
Scale Bar 1:2500

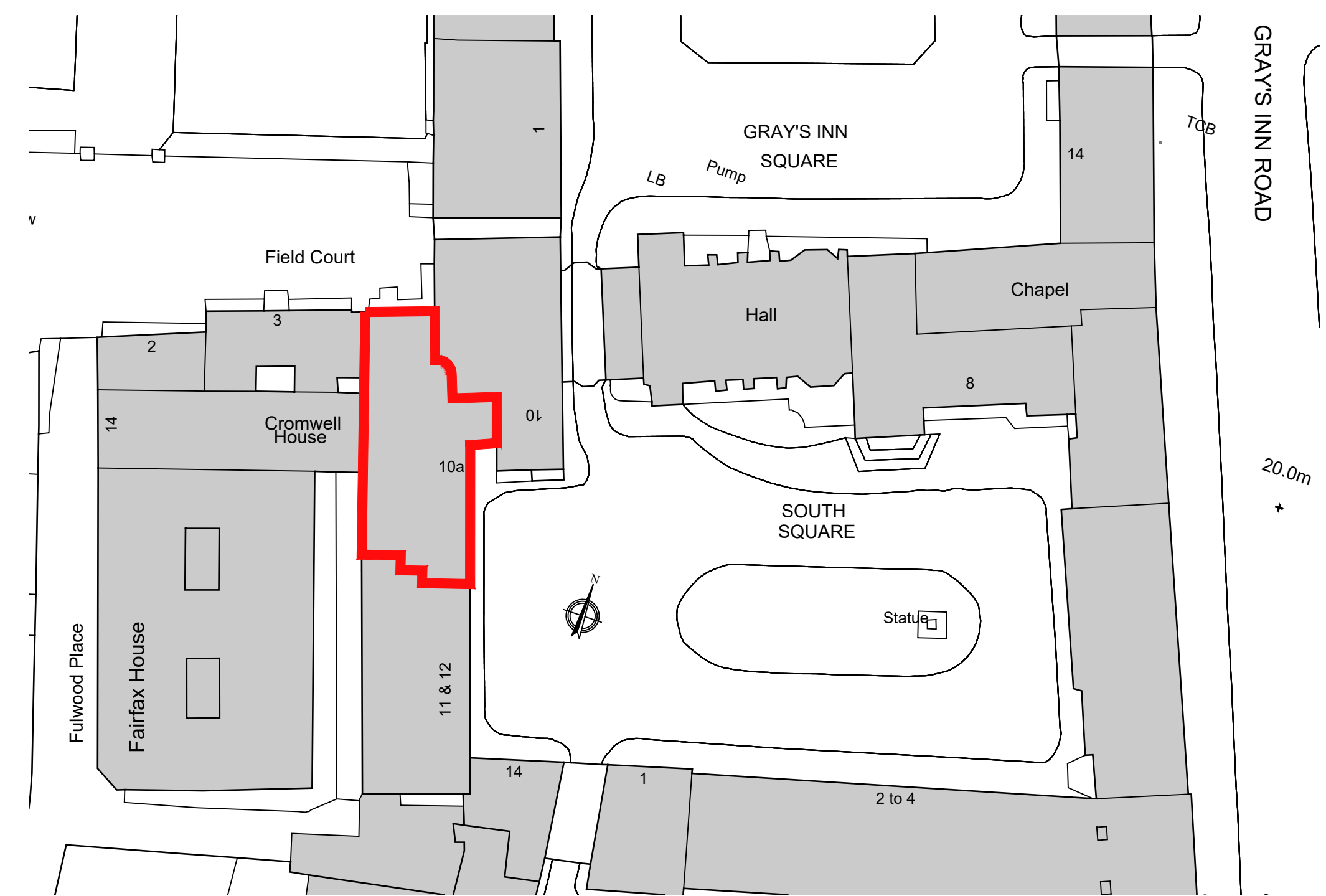

SITE PLAN
Scale 1:500

Rev	Date	Revision	By	Chk	Rev Date	Revision	By	Chk	Rev Date	Revision	By	Chk	Notes
A1													

THIS DRAWING MUST BE READ IN CONJUNCTION WITH OTHER ARCHITECTS, CONSULTANTS, SUB-CONTRACTORS AND SPECIALIST DRAWINGS.
ALL DIMENSIONS ARE IN MILLIMETRES UNLESS STATED OTHERWISE.
ALL DIMENSIONS ARE TO BE VERIFIED ON SITE AND CONFIRMED BY THE CONTRACTOR BEFORE COMMENCEMENT OF CONSTRUCTION.
IF THIS DRAWING EXCEEDS THE QUANTITIES TAKEN, IN ANY WAY, THE ARCHITECTS ARE TO BE INFORMED BEFORE THE WORK IS PUT IN HAND.

Client
The Honourable Society of Gray's Inn

Project
New Entrance to 10a South Square
London WC1R 5ET

Drawing
Floor Plan and Elevations as existing
Location and Site plans

Scale
1:100 @ A1, 1:200 @ A3

Drawn by
AM 19 Oct 2022

Checked by
RY 19 Oct 2022

Project No.
Drawing No.
Revision

Historic Building Specialists
Gilmore Hankey Kirke Limited ©
5 Port House, Square Rigger Row,
Plantation Wharf, SW11 3TY

Tel: +44 (0)20 7471 8000
Email: mail@ghkarchitects.co.uk
Web: www.ghkarchitects.co.uk

HK2285 00.001

