

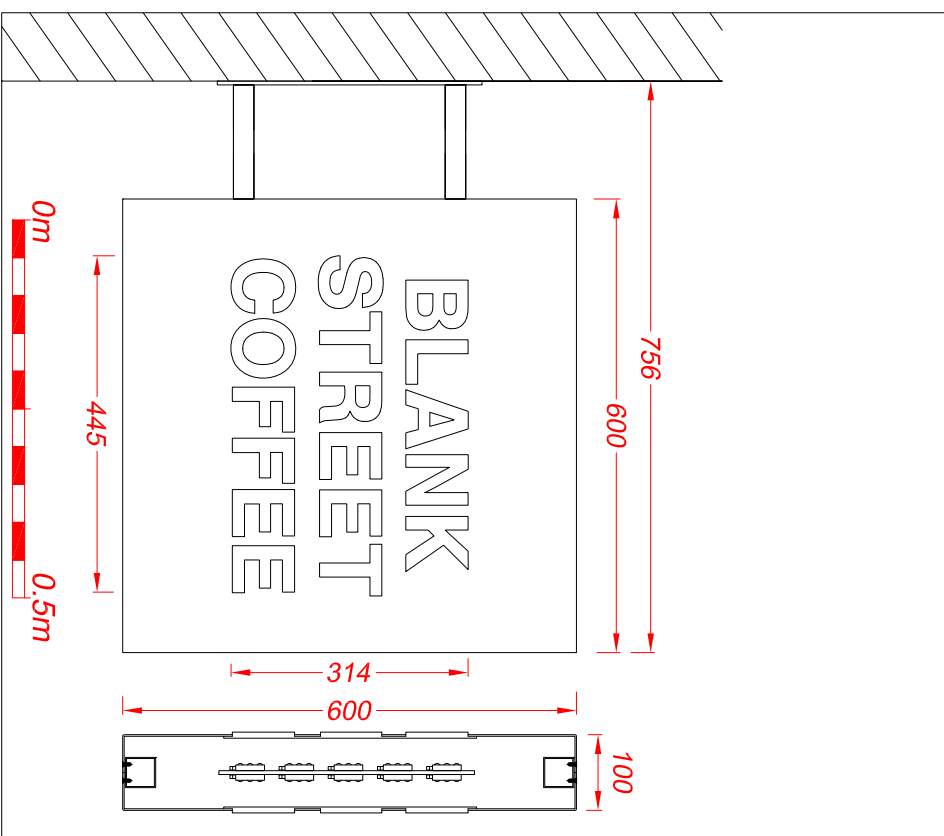

Proposed

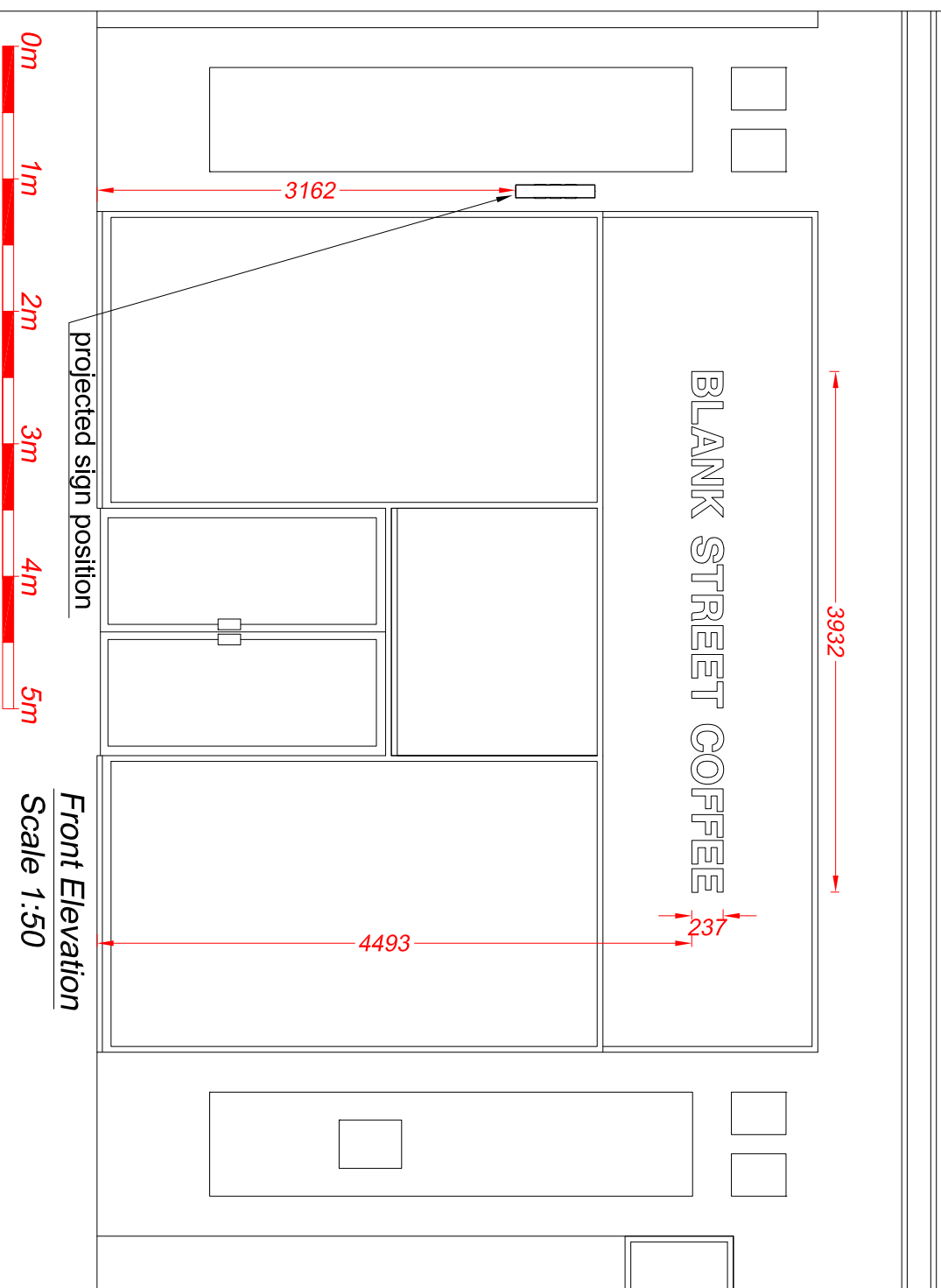

Projecting sign - 1 off
Scale 1:10
Folded and welded 2.5mm aluminium panels are finished black.
Fret cut text is fitted with push through 8mm opal 030 acrylic letters.
Panels are fitted with low energy cool white LEDs for internal illumination of the acrylic.
Panels are fixed around a steel inner frame which is welded to a pair of 26.9Ø CHS steel arms with a welded wall plate which are finished black satin.

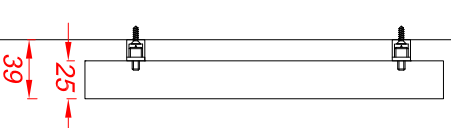

Section A-A through the text
Scale 1:5
Existing fascia is made good if necessary and is kept as the same brown colour.
Text reading 'BLANK STREET COFFEE' are flat cut 25mm Trovidur finished white and fixed to the fascia on locators.
No illumination.

 <p>Technical Signs Floor 1 - Unit 3 Hille Business Centre 132 St Albans Road Watford, Herts, WD24 4AE Tel: 01923 811999 Fax: 01923 811998 Email: info@technicalsigns.co.uk</p>		<p>Client: Blank Street Coffee Address/Job details 110 New Oxford St Bloomsbury WC1A 1HB</p>
<p>Job No</p>	<p>Proposed Signs</p>	<p>Drawn by DN</p>
<p>Scale As specified (A3)</p>	<p>Date 16/10/22</p>	<p>Drawing No 596649-2</p>
<p>Rev</p>	<p>Rev</p>	<p>Rev</p>