

KEY:

- existing walls and partitions
- proposed walls and partitions

project

15 ARLINGTON ROAD, LONDON NW1 7ER

BRIAN O'REILLY ARCHITECTS

31 Oval Road, London, NW1 7EA +44 (0)20 7267 1184
www.brianoreillyarchitects.com mail@brianoreillyarchitects.com

REV. C - extension 09.09.2022
REV. B - ASHP removal 05.07.2022
REV. A - loft extension 08.02.2022

status / number

PROPOSED/521-101-P 1:100 @ A3

drawing

PROPOSED LG &
GROUND
FLOOR PLAN

scale

date

10.06.2021

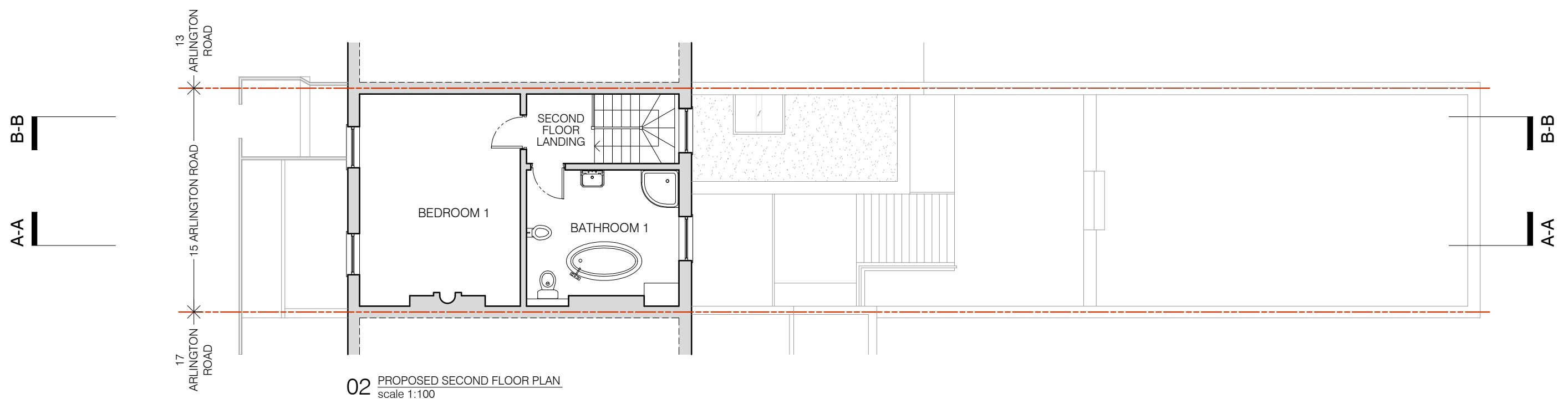
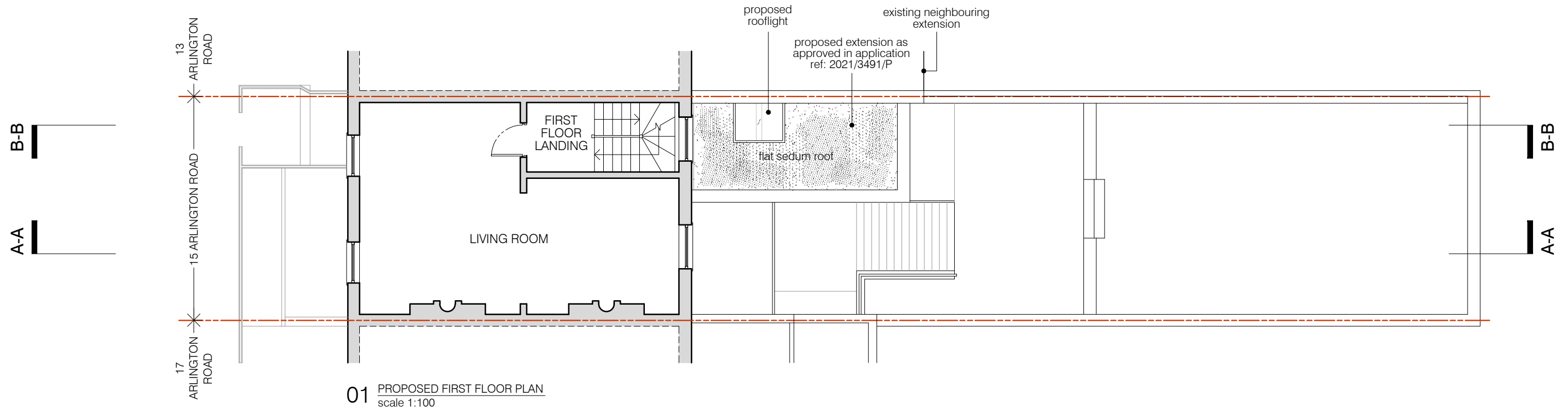

KEY:

- existing walls and partitions
- proposed walls and partitions

project	15 ARLINGTON ROAD, LONDON NW1 7ER	REV. C - extension	09.09.2022
		REV. B - ASHP removal	05.07.2022
		REV. A - loft extension	08.02.2022
status / number	PROPOSED/521-102-E	scale	1:100 @ A3
drawing	PROPOSED FIRST & SECOND FLOOR PLAN	date	10.06.2021

BRIAN O'REILLY ARCHITECTS
31 Oval Road, London, NW1 7EA +44 (0)20 7267 1184
www.brianoreillyarchitects.com mail@brianoreillyarchitects.com

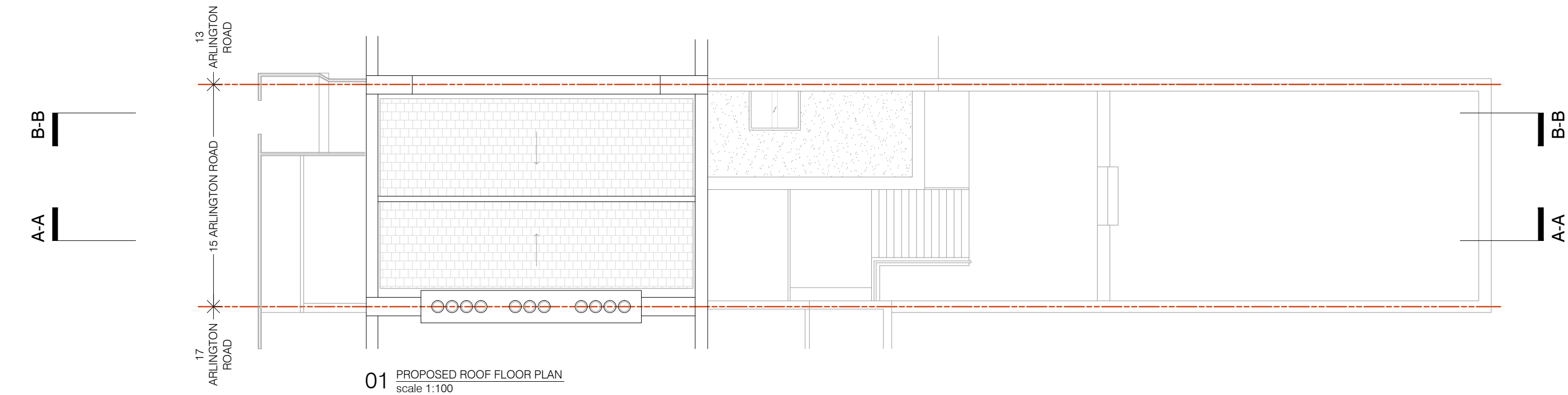

KEY:

- existing walls and partitions
- proposed walls and partitions

project
15 ARLINGTON ROAD, LONDON NW1 7ER

BRIAN O'REILLY ARCHITECTS
31 Oval Road, London, NW1 7EA +44 (0)20 7267 1184
www.brianoreillyarchitects.com mail@brianoreillyarchitects.com

REV. C - extension 09.09.2022
REV. B - ASHP removal 05.07.2022
REV. A - loft extension 08.02.2022

status / number scale
PROPOSED/521-103-P 1:100 @ A3

drawing date
PROPOSED 10.06.2021
ROOF PLAN



01 PROPOSED FRONT ELEVATION
scale 1:100



02 PROPOSED REAR ELEVATION
scale 1:100

proposed timber framed
glazed doors as approved in
application ref: 2021/3491/P

proposed iron railings as
approved in application
ref: 2021/3491/P

proposed timber
framed glazed doors
and fixed panel as
approved in application
ref: 2021/3491/P

flat sedum roof of proposed
extension as approved in
application ref: 2021/3491/P

proposed timber framed
glazed windows and doors



project
15 ARLINGTON ROAD, LONDON NW1 7ER

BRIAN O'REILLY ARCHITECTS
31 Oval Road, London, NW1 7EA +44 (0)20 7267 1184
www.brianoreillyarchitects.com mail@brianoreillyarchitects.com

REV. C - extension 09.09.2022
REV. B - ASHP removal 05.07.2022
REV. A - loft extension 08.02.2022

status / number scale
PROPOSED/521-200-P 1:100 @ A3

drawing date
PROPOSED FRONT &
REAR ELEVATION 10.06.2021

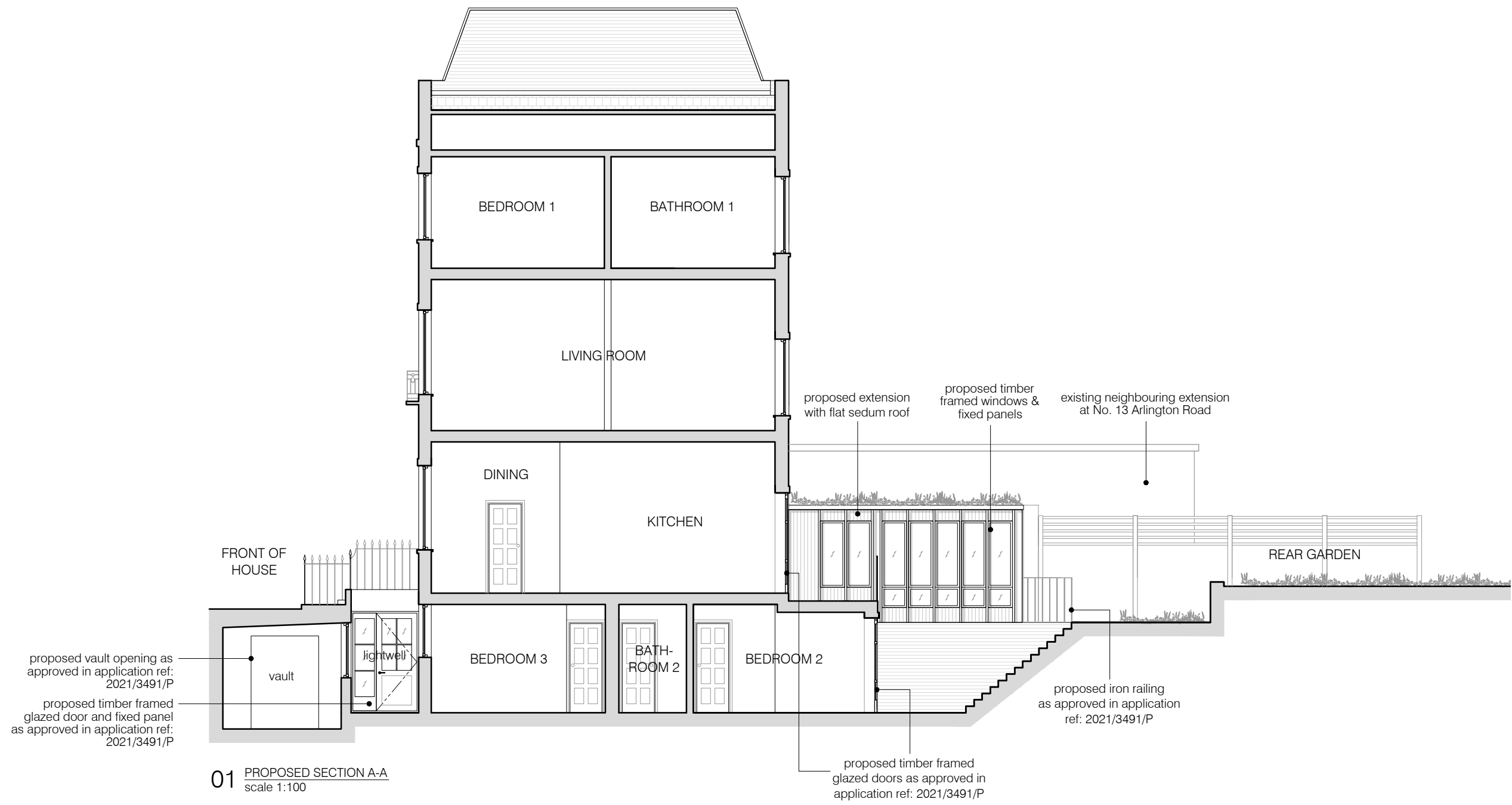

KEY:

existing walls and partitions

proposed walls and partitions

project
15 ARLINGTON ROAD, LONDON NW1 7ER

BRIAN O'REILLY ARCHITECTS
31 Oval Road, London, NW1 7EA +44 (0)20 7267 1184
www.brianoreillyarchitects.com mail@brianoreillyarchitects.com

REV. C - extension	09.09.2022
REV. B - ASHP removal	05.07.2022
REV. A - loft extension	08.02.2022
status / number	scale
PROPOSED/521-300-P	1:100 @ A3
drawing	date
PROPOSED SECTION A-A	10.06.2021

All dimensions shown are indicative and must be double checked on site by the contractor. Any inconsistencies found must be reported to Brian O'Reilly Architects.

01 PROPOSED SECTION B-B
scale 1:100

drawing	date
PROPOSED	10.06.2021
SECTION B-B	