

The material for the stone is sandstone.
 The patio stone to sit on a bed of sand, cement mortar for stability. The sub-base to be open graded aggregate. Water run off the patio is to the sides (grass, flower bed). Water run off to the path stepping stones is into the grass.

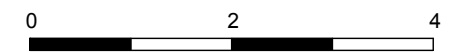

Revision:
 Rev. A 20/10/2022

General Notes:

- The design and drawings remain the property of Zulufish LTD. The client is licensed to use this design and documents on this site only, this license is non-transferable. The design and drawings shall not be reproduced, up-loaded to the internet or traced without the permission of Zulufish LTD.
- Do not scale off these drawings, check dimensions on site and advise any discrepancies before commencing work.
- The contractor shall be responsible for the design and implementation of all temporary works, and the safety and stability of the new works and adjacent structures during construction.
- Information to be read in conjunction with structural Engineer and Mep Engineer package information.
- Where a product is specified to be obtained from a manufacturer or supplier, the contractor shall install the product in accordance with the instructions supplied by the manufacturer. Should there be any variation between the work specified on the drawings and the manufacturers instructions, the contractor shall refer the matter to the Architect for instruction before proceeding.

Address:
 22 Eton Ave
 London, NW3 3HL

Date:
 04/02/2022

Scale:
 1:75 @ A3

Title:
Proposed Garden Plan

No.
 1217 - 02 - 01

Made by:
 F.L.

26 Arlington Gardens
 London W4 4EY
 T/F: +44(0)20 8747
 3743
 E: office@zulufish.co.uk
 www.zulufish.co.uk



ZULUFISH
 RESIDENTIAL