

Notes:
 1. THIS DRAWING SHOWS THE DESIGN INTENT AND MUST NOT BE USED FOR INSTALLATION PURPOSES.
 2. THIS DRAWING SHOULD BE READ IN CONJUNCTION WITH ALL OTHER DRAWINGS, SPECIFICATIONS AND SCHEDULES RELATED TO THE PROJECT.
 3. THIS DRAWING IS COPYRIGHT OF FOWLER MARTIN PLEASE OBTAIN PERMISSION BEFORE COPYING. THIS DRAWING MUST NOT BE MODIFIED OTHER THAN BY FOWLER MARTIN.
 4. ANY DISCREPANCIES SHOULD BE BROUGHT TO THE ATTENTION OF THE CONSULTANT, IF IN DOUBT ASK.

Revisions:

Ref.	Date	Description	By	App
PL01	04-10-22	PLANNING ISSUE	MB	SA

Location Plan:

N/A

FOWLER MARTIN
 3-3 Grange Court, The Limes, Ingelstone, Essex, CM4 0CB
 T 01273 350 802
 E mail@fowlermartin.com
 W www.fowlermartin.com

Client:
**UNIVERSITY COLLEGE LONDON
 GOWER STREET
 LONDON
 WC1E 6BT**

Project:
**LONDON CENTRE FOR NANOTECHNOLOGY
 PROCESS COOLING SYSTEM MODIFICATIONS**

Title:
EXISTING AND PROPOSED SITE SECTIONS

Date:	04-10-22	Designed by:	MB
Paper Size:	A0	Approved by:	SA
Scale:	1:100	Drawn by:	LT
Doc Ref:	2034-FM-007-XX-DR-M-8006	Rev:	PL01

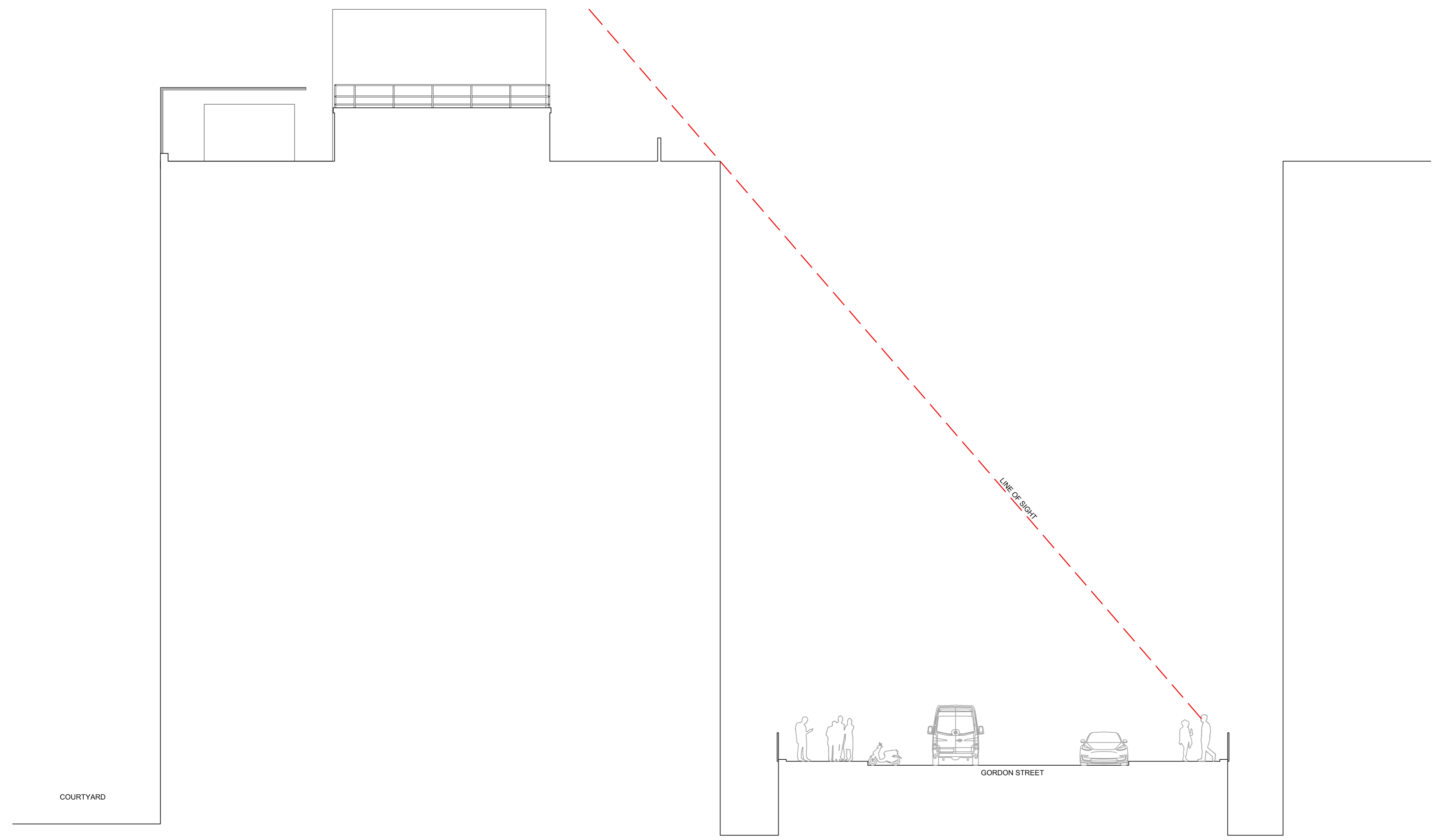
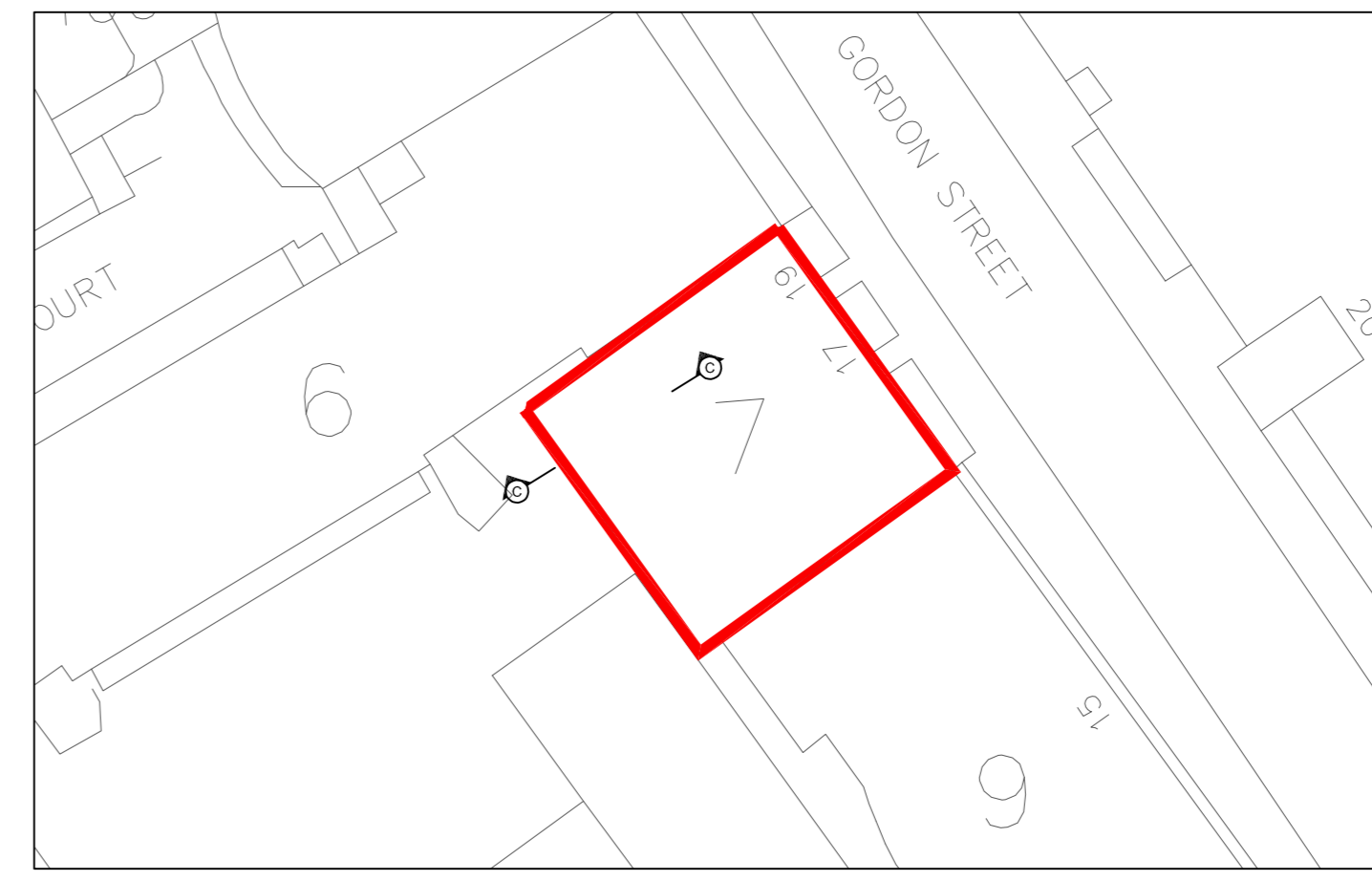

EXISTING SITE SECTION (SECTION C-C)

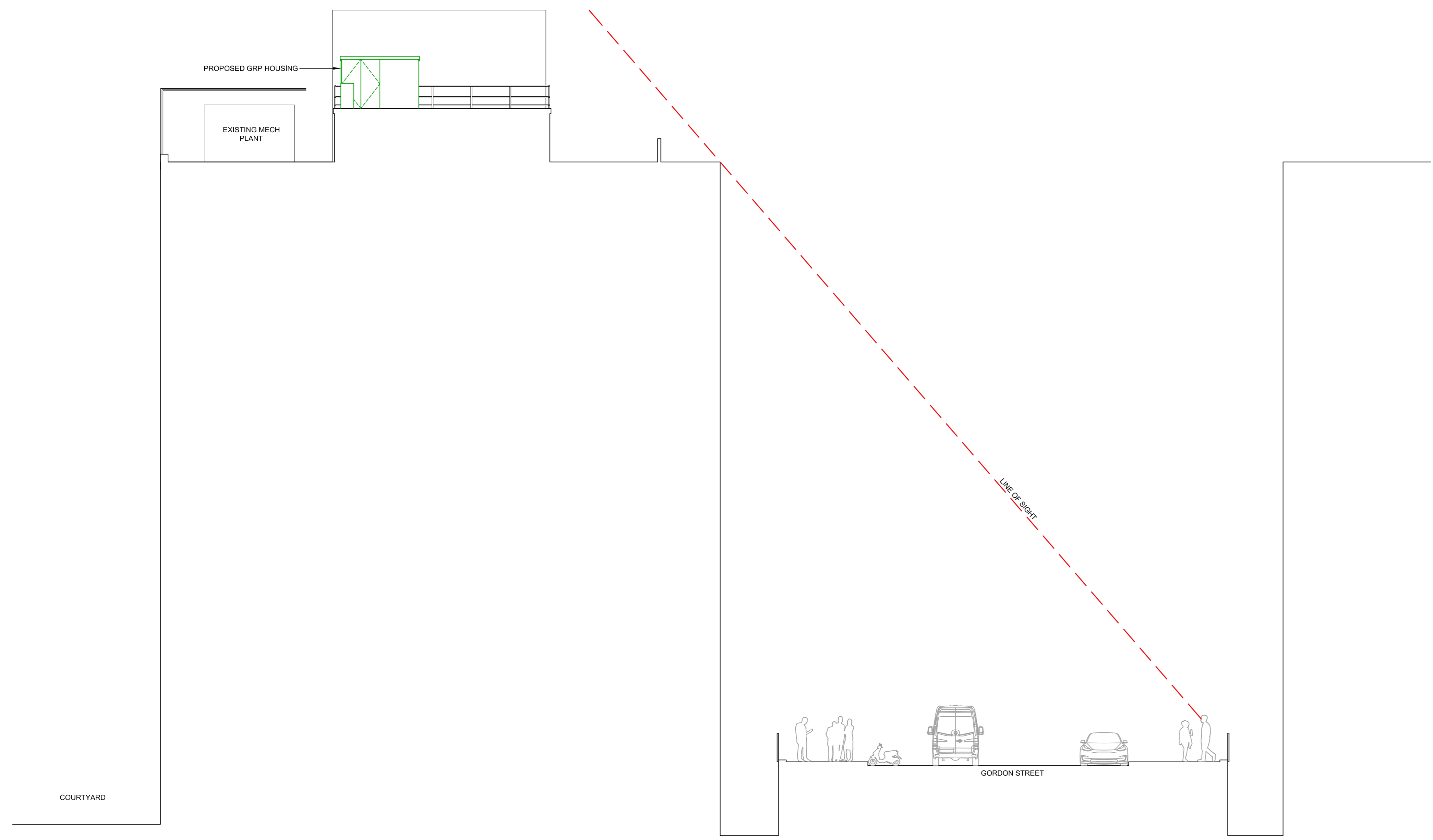

PROPOSED SITE SECTION (SECTION C-C)