

E1 - GORDON STREET ELEVATION

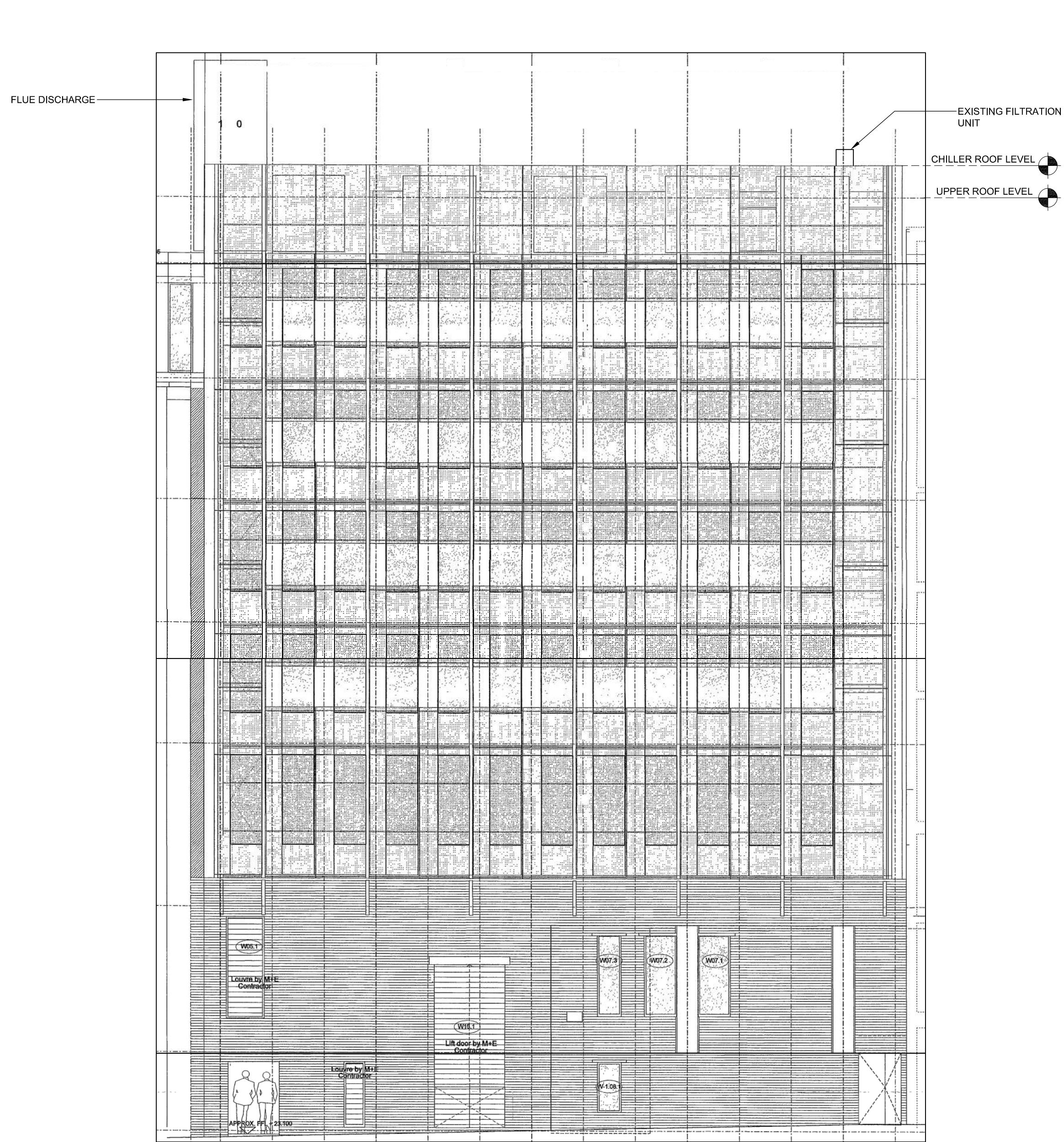

E2 - COURTYARD ELEVATION

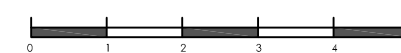
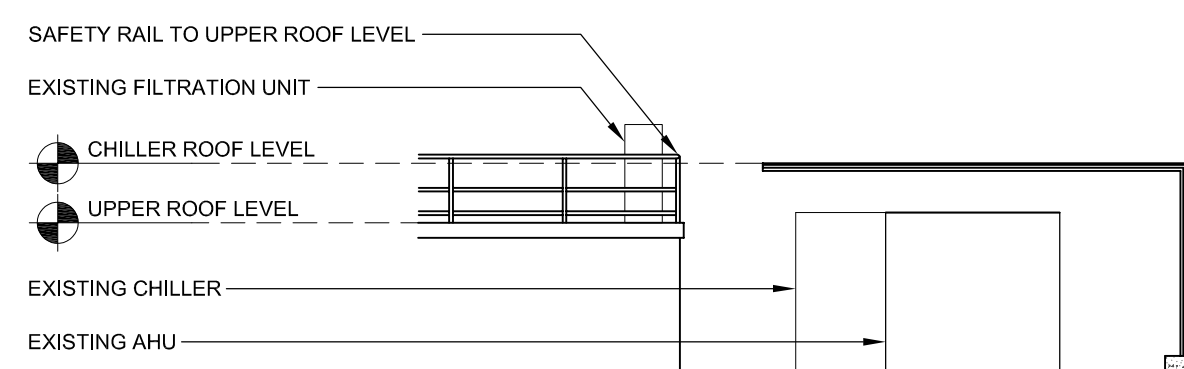
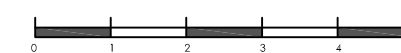

SECTION A-A

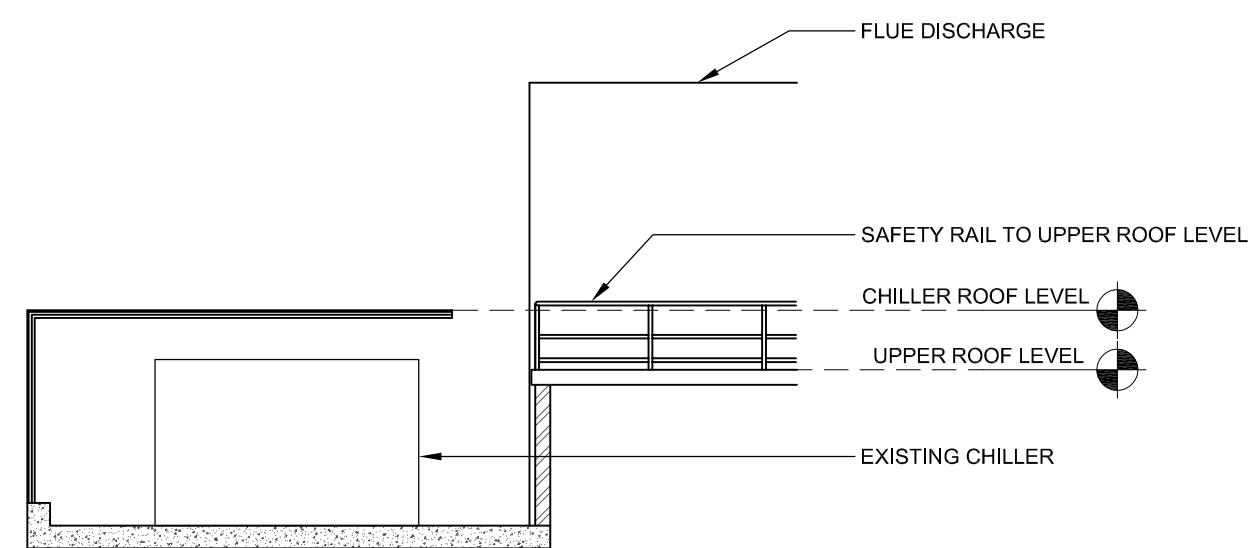

SECTION B-B

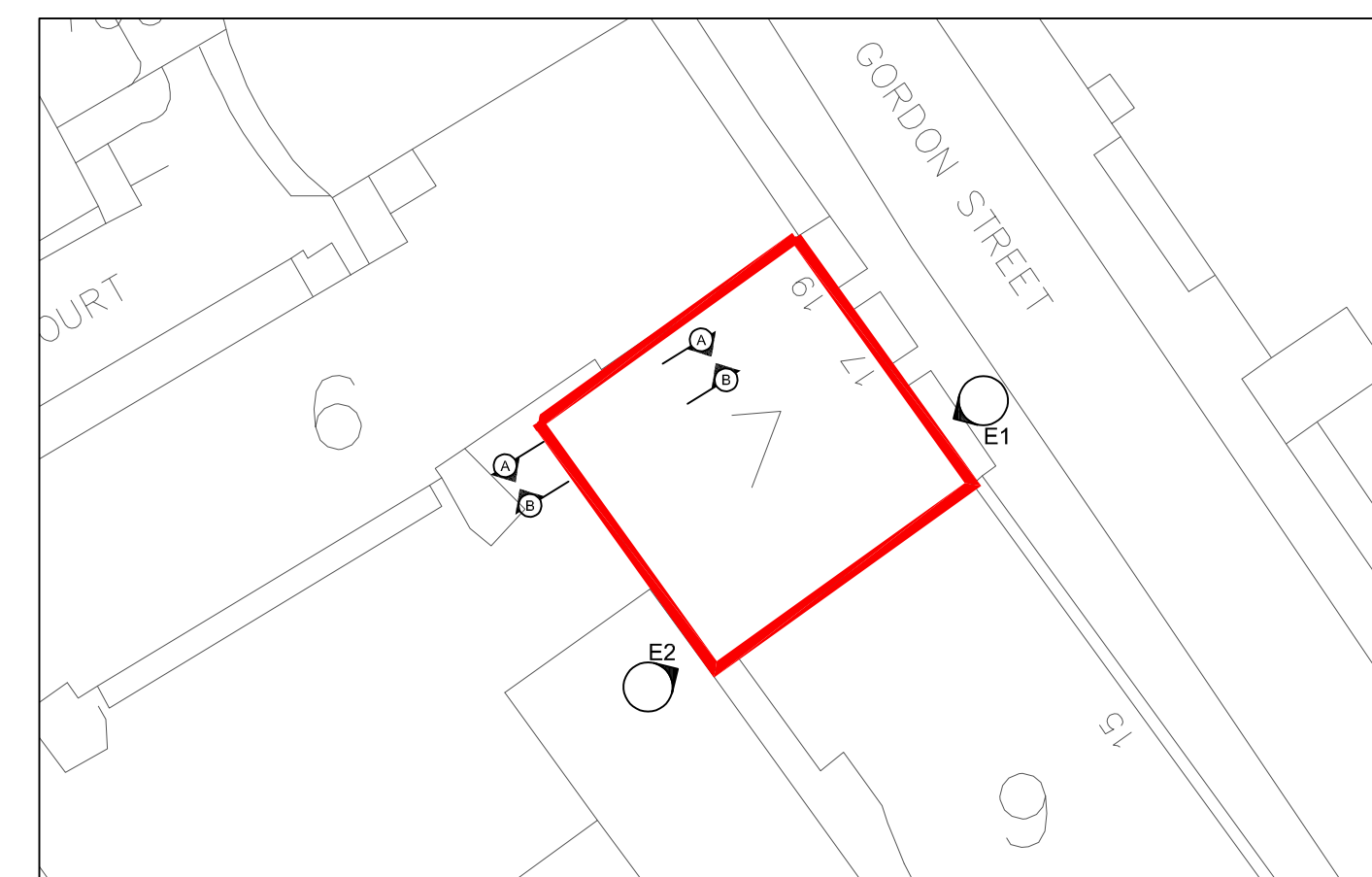

Xref(s):

1

Notes:

1. THIS DRAWING SHOWS THE DESIGN INTENT AND **MUST NOT** BE USED FOR INSTALLATION PURPOSES.
2. THIS DRAWING SHOULD BE READ IN CONJUNCTION WITH ALL OTHER DRAWINGS, SPECIFICATIONS AND SCHEDULES RELATED TO THE PROJECT.
3. THIS DRAWING IS COPYRIGHT OF FOWLER MARTIN PLEASE OBTAIN PERMISSION BEFORE COPYING, THIS DRAWING MUST NOT BE MODIFIED OTHER THAN BY FOWLER MARTIN.
4. ANY DISCREPANCIES SHOULD BE BROUGHT TO THE ATTENTION OF THE CONSULTANT, IF IN DOUBT ASK.

Legend:

Revisions:

| Ref. | Date | Description | By | App |
|------|----------|----------------|----|-----|
| PL01 | 22-06-22 | PLANNING ISSUE | MB | SA |

Location Plan:

N/A

FOWLER MARTIN
 CHARTERED BUILDING SERVICES ENGINEERS

Fowler Martin
 1-2 Grange Court, The Limes,
 Ingatstone, Essex CM4 0GB

ACM
 CHARTERED ARCHITECTS

BAFE
 BUILDING APPROVAL

T 01277 350 802
 E mail@fowlermartin.com
 W www.fowlermartin.com

Client:
 UNIVERSITY COLLEGE LONDON
 GOWER STREET
 LONDON
 WC1E 6BT

Project:
 LONDON CENTRE FOR NANOTECHNOLOGY
 PROCESS COOLING SYSTEM MODIFICATIONS

Title:
 EXISTING GORDON STREET AND COURTYARD
 ELEVATIONS, SECTION A-A AND B-B

| | | | |
|-------------|----------|--------------|----|
| Date: | 12-04-21 | Designed by: | MB |
| Paper Size: | A1 | Approved by: | SA |
| Scale: | 1:100 | Drawn by: | LT |

Dwg Ref: 2034-FM-007-XX-DR-M-8004 Rev: PL01