

SOUTH ELEVATION AS EXISTING

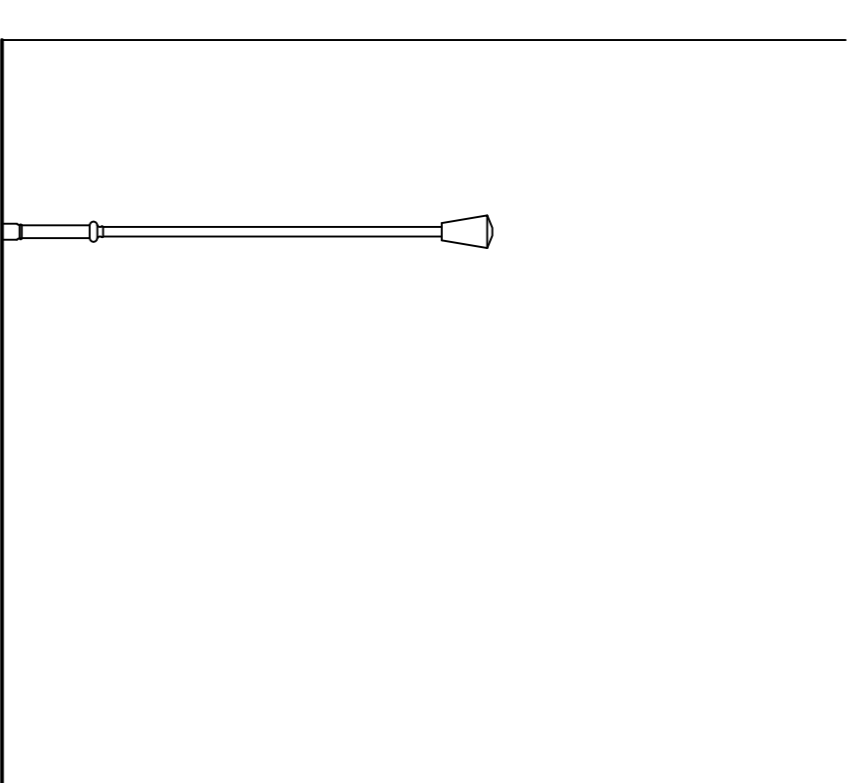

WEST ELEVATION AS EXISTING

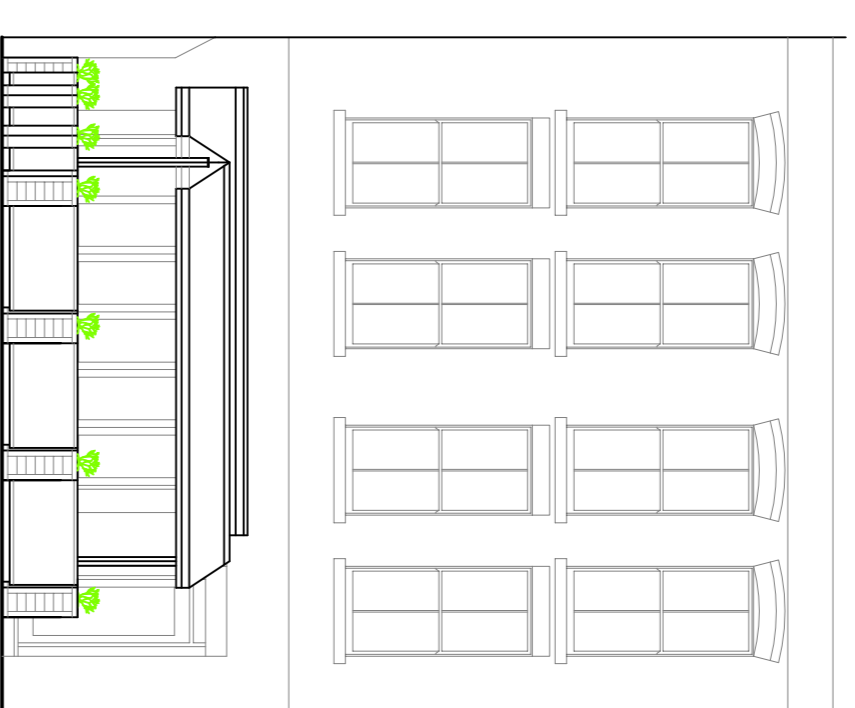

SOUTH ELEVATION AS PROPOSED

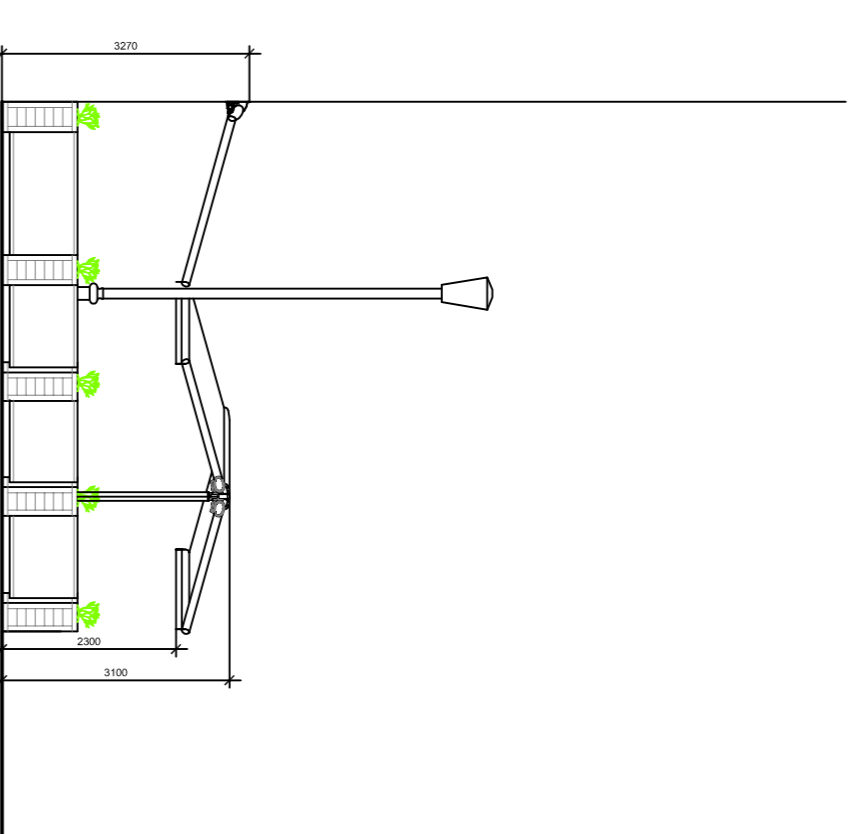

WEST ELEVATION AS PROPOSED

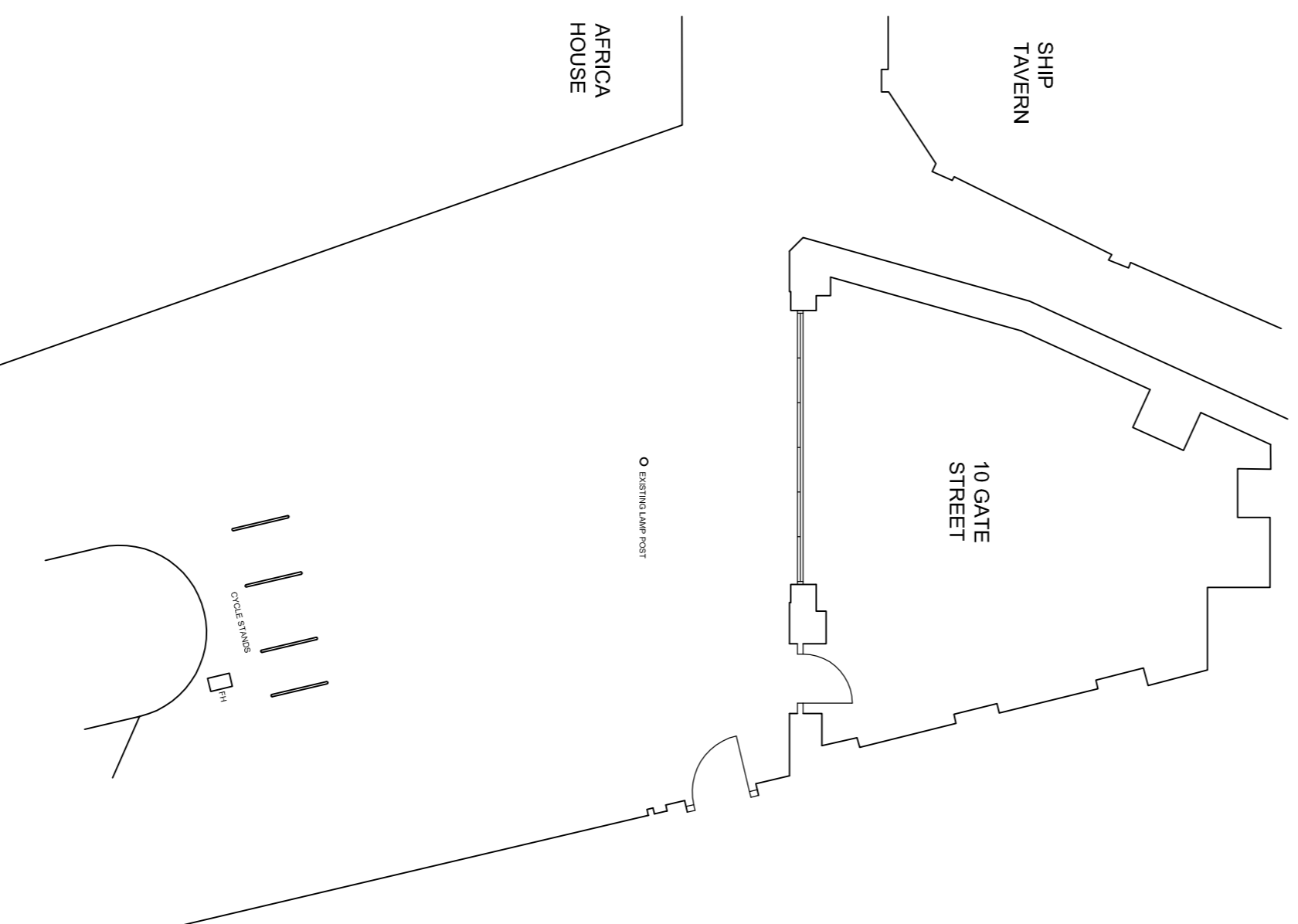

LAYOUT AS EXISTING

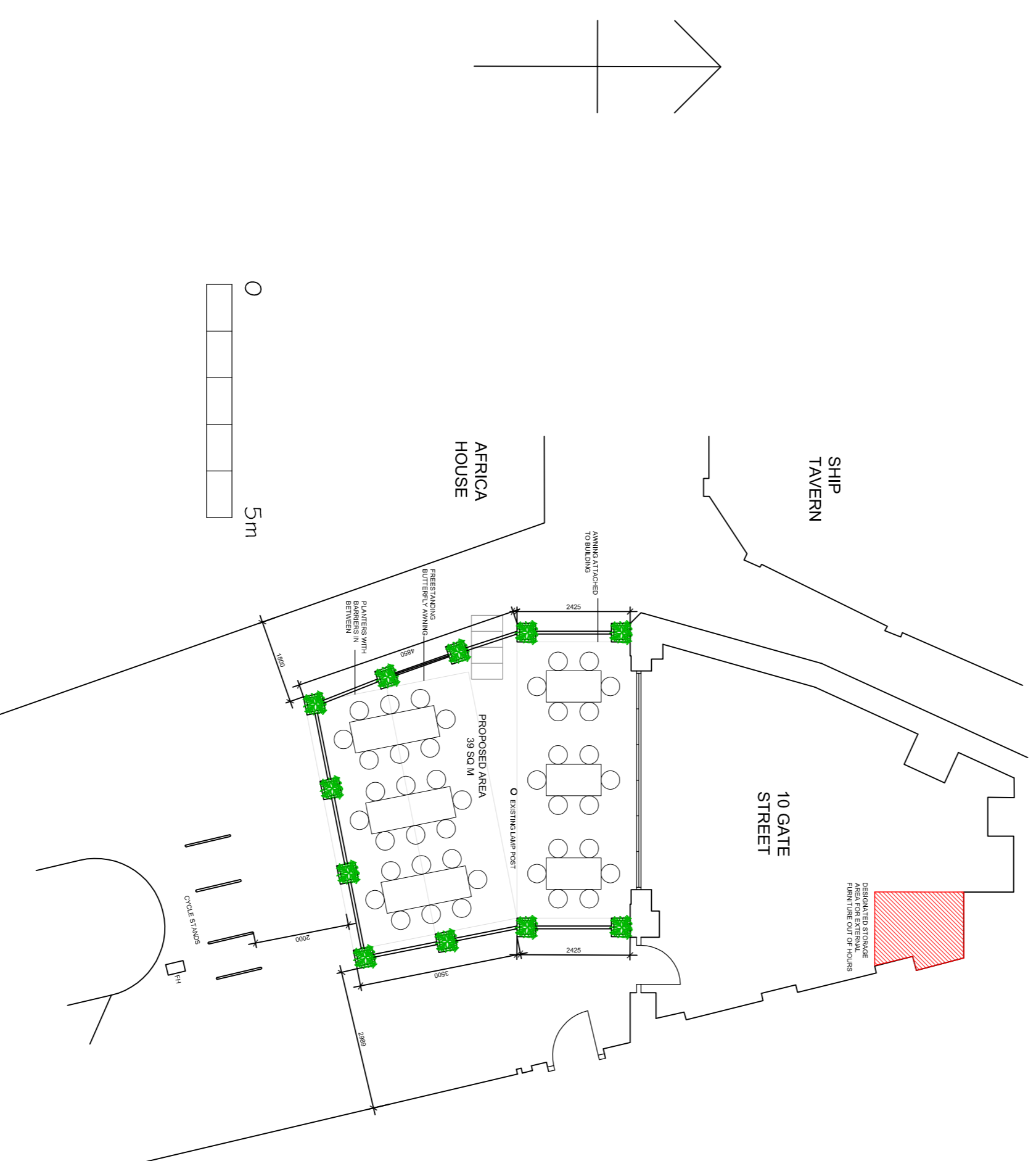

LAYOUT AS PROPOSED

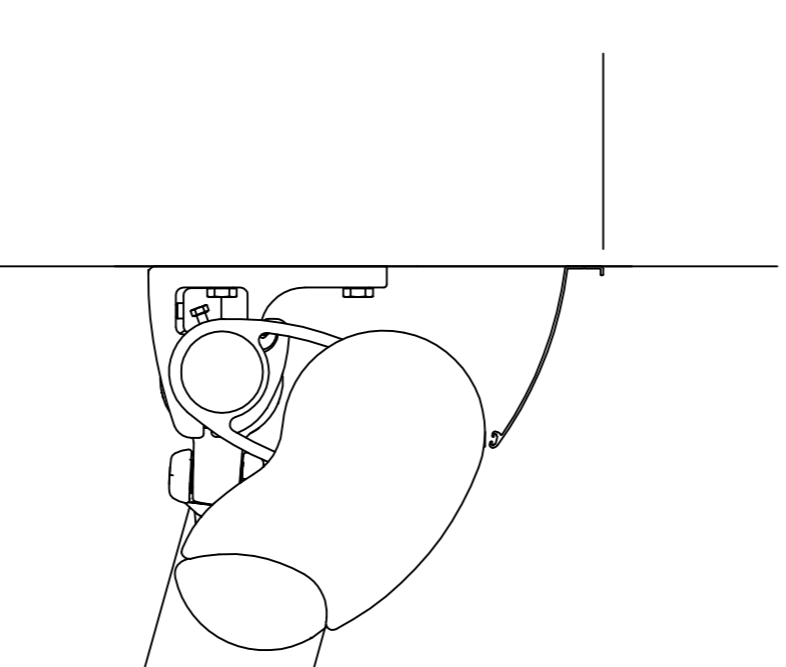

BLIND BOX DETAIL (1:5)

- MATERIALS SCHEDULE:**
- Planters to be external grade timber, e.g. Iroko
  - Barriers to be canvas, with tapping rail top & bottom to aid visually impaired pedestrians
  - Awnings to be aluminium framed, powdercoated, with canvas skins and valances
  - stools to be aluminium stacking type
  - tables to be timber/aluminium folding

B - 20.3.22 - Material schedule & ext furniture storage area added  
 A - 4.2.22 - Blind box detail added

**RMA**  
 Rebecca Morgan Associates  
 design@rmassociates.co.uk

project  
 10 GATE STREET  
 LONDON WC2A 3HP

client  
 drawing  
**PLANS & ELEVATIONS**  
 date JAN 22 scale 1:100 @A1 drawing no. 22002-101 rev B