

**1 WALL TO ROOF DETAIL**  
1:10

**2 LIGHTWELL BALUSTRADE SECTION**  
1:10

**3 LIGHTWELL BALUSTRADE ELEVATION**  
1:20

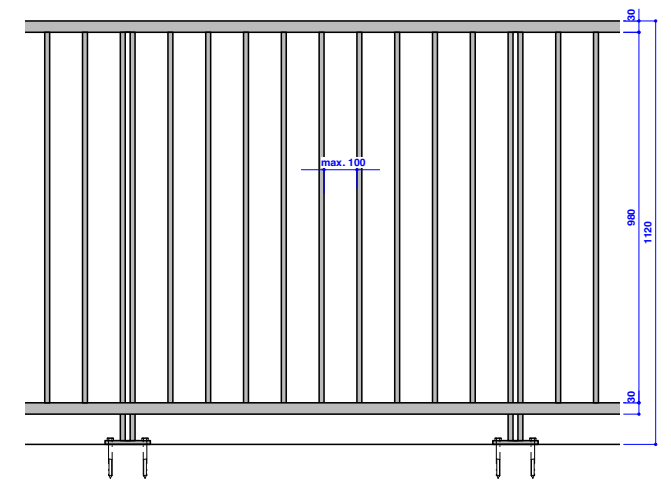
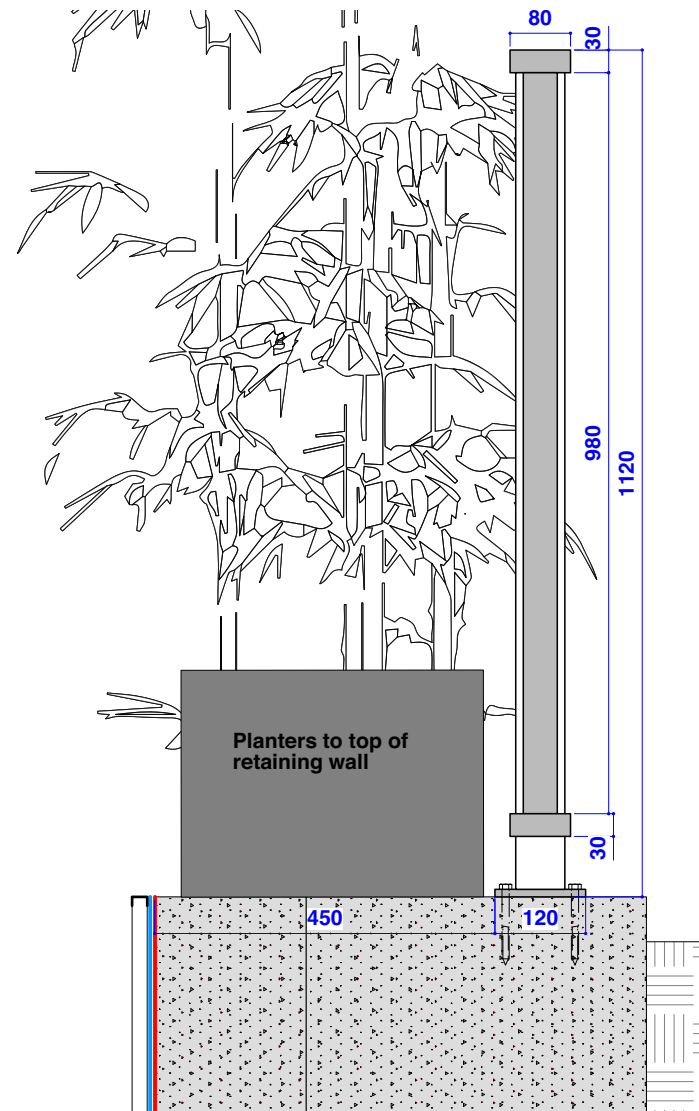
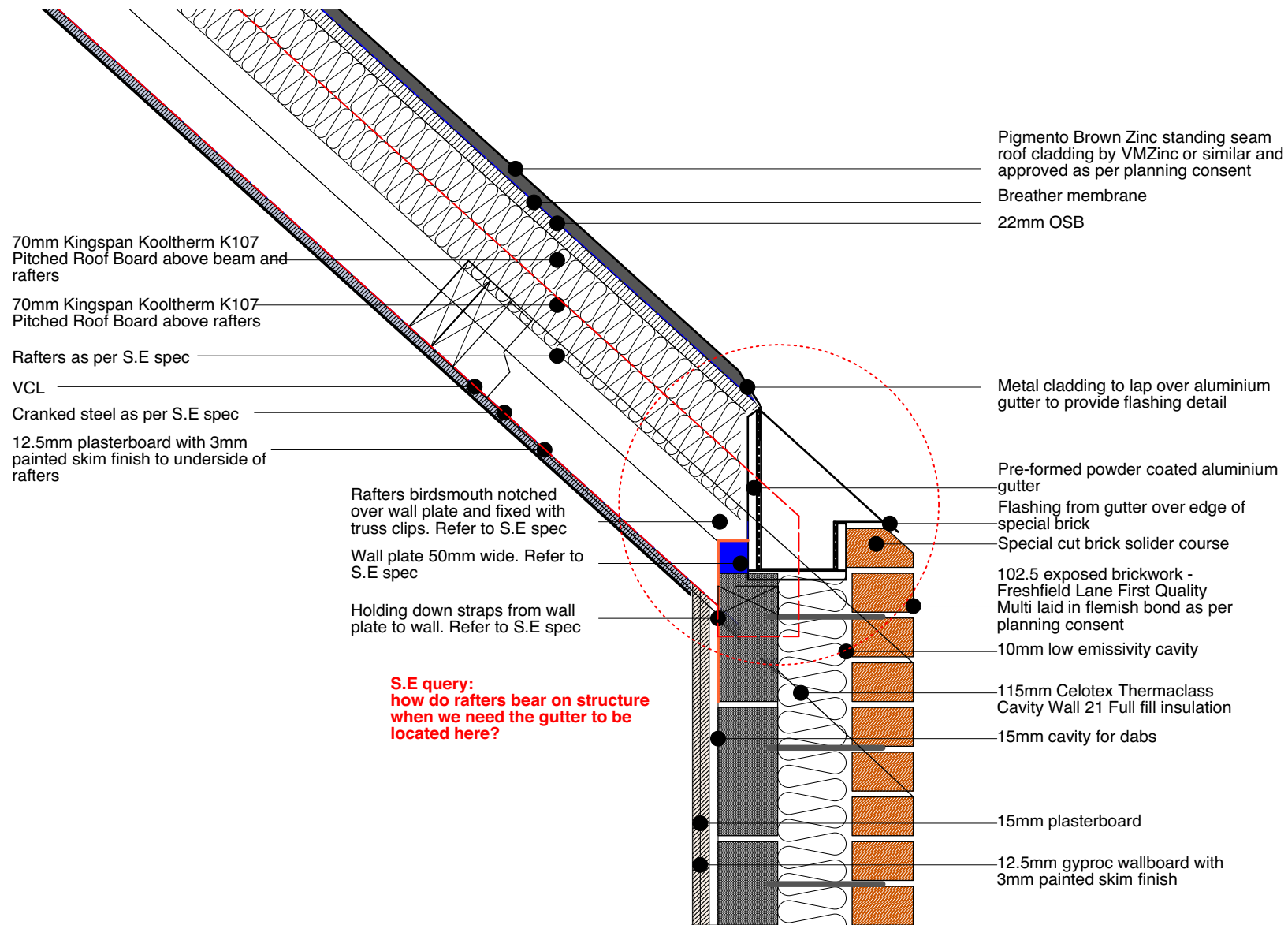

**Milano Vertical Railings System (Metal Railings)**  
Aluminium extrusion  
Powder coated to match window frames (which match red brickwork)



**DISCLAIMER:**  
Dimensions to be verified on site. Only figured dimensions to be used and any discrepancies in dimensions are to be reported to Holloway and Holloway. No dimensions are to be scaled from printed drawings. Any areas indicated on this drawing are for guidance only. No responsibility is taken for their accuracy.  
There is a risk of injury or death in construction if works are not properly planning and supervised. The contractor must not undertake any elements of the work without first having carried out the necessary risk assessments and prepare detailed method statements.

**KEY:**

**NOTES:**  
**DRAFT - S.E to confirm**  
**Structural engineering drawings**

REV.	DESCRIPTION:	BY:	DATE:

STAGE:

**TENDER DRAFT**

	HOLLOWAY+HOLLOWAY 13 HARCOURT ROAD BROCKLEY SE4 2AJ		
	<b>Client</b>	LONDON PROPERTY VENTURES	
<b>Address</b>	GONDAR GARDENS		
<b>TITLE</b>	DETAILS		
<b>DRAWING</b>	515		
REV.	-	SCALE	AS STATED
STATUS	TENDER DRAFT	DRAWN	VH
DATE	JULY 22	CHECKED	-