

1 BIRD BOX DETAIL  
1:10



**Vivara Pro WoodStone House Sparrow Nest Box**  
2 boxes, can be placed within close proximity to each other.

If possible, it should be positioned near to vegetation and at a minimum of 2m above ground. We recommend using aluminium nails to hang due to the weight of the nest box and to limit any damage caused to trees.



**WoodStone Build-in Open Nest Box**  
4 boxes, redstart favour N and SE facing, these should be evenly spaced on the elevation.

The build-in block can be integrated in new buildings or building renovations. The nest box (screws included) should preferably be mounted on a facade under the edge of the roof or gutter. It can also be mounted freely on a wall, at least 3m high. When installed in a cavity wall, the thermal insulation should run behind the wall. If you need to remove heat insulation, cut it generously around the box. In this case, fill the space behind the box with hard insulation material. The box should not hang in the sun all day. Nesting material is not required.

2 BAT BOX DETAIL



**Crevice Bat Box by Nestbox Company**  
These crevice bat boxes are especially suitable for both Common Pipistrelles and Soprano Pipistrelles. These two species are the most abundant bats in the UK and most frequently use bat boxes.

**1 box - can be mounted of a tree or fence/ wall.**

3 REAR ELEVATION - HOUSE 1 LIGHTWELL  
1:10

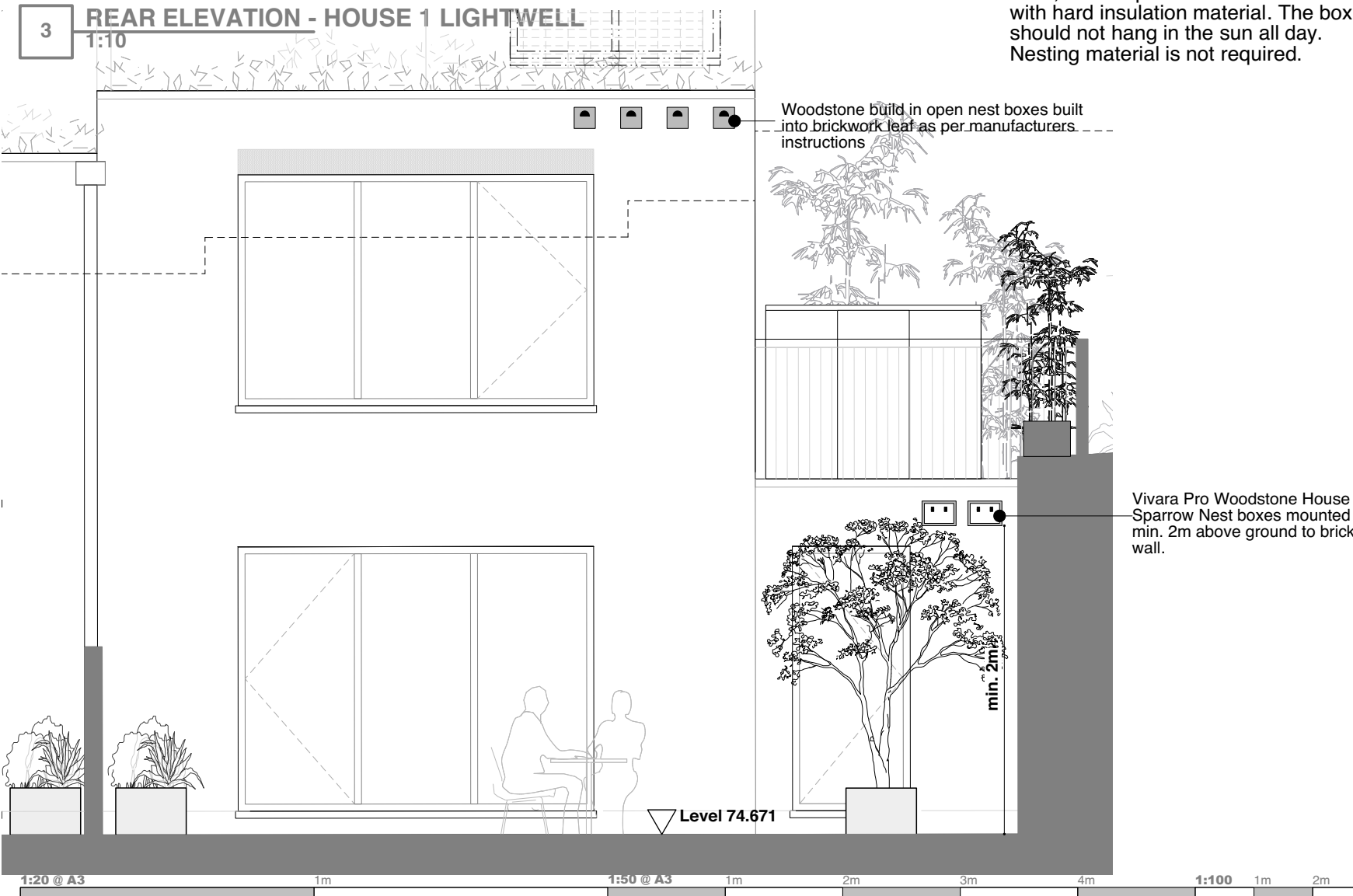

4 BAT BOX LOCATION PLAN  
1:10

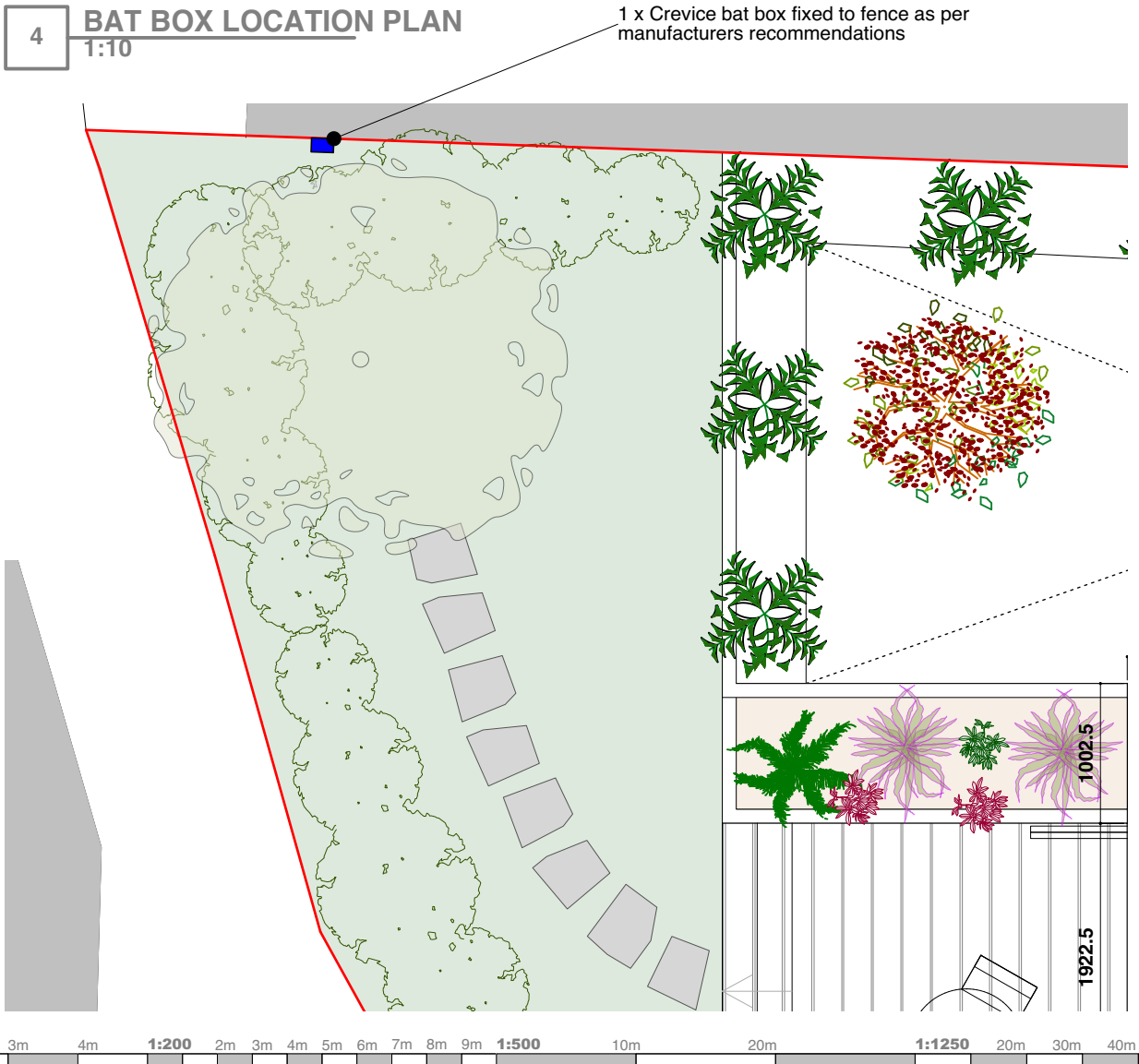

DISCLAIMER:

Dimensions to be verified on site. Only figured dimensions to be used and any discrepancies in dimensions are to be reported to Holloway and Holloway. No dimensions are to be scaled from printed drawings. Any areas indicated on this drawing are for guidance only. No responsibility is taken for their accuracy.

There is a risk of injury or death in construction if works are not properly planning and supervised. The contractor must not undertake any elements of the work without first having carried out the necessary risk assessments and prepare detailed method statements.

KEY:

--

NOTES:

--

REV.	DESCRIPTION:	BY:	DATE:
STAGE:			
TENDER DRAFT			

	HOLLOWAY+HOLLOWAY 13 HARCOURT ROAD BROCKLEY SE4 2AJ		
	Client LONDON PROPERTY VENTURES		
	Address GONDAR GARDENS		
	TITLE DETAILS		
	DRAWING 525		
REV.	-	SCALE	AS STATED
STATUS	TENDER DRAFT	DRAWN	VH
DATE	JULY 22	CHECKED	-