

1 BIN AND BIKE STORE PLAN
1:20

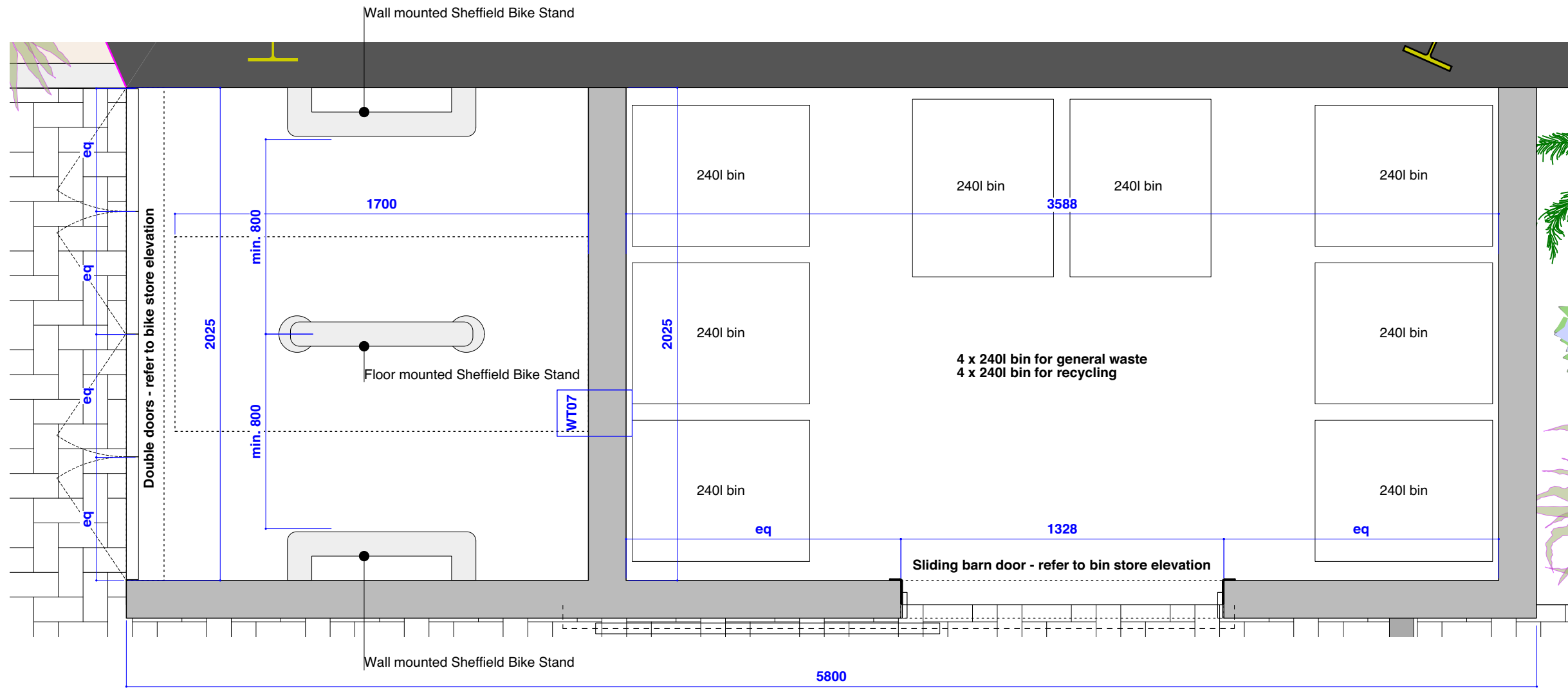

1:20 @ A3 1m 1:50 @ A3 1m 2m 3m 4m 1:100 1m 2m 3m 4m 1:200 2m 3m 4m 5m 6m 7m 8m 9m 1:500 10m 20m 1:1250 20m 30m 40m 50m

DISCLAIMER:
Dimensions to be verified on site. Only figured dimensions to be used and any discrepancies in dimensions are to be reported to Holloway and Holloway. No dimensions are to be scaled from printed drawings. Any areas indicated on this drawing are for guidance only. No responsibility is taken for their accuracy.
There is a risk of injury or death in construction if works are not properly planned and supervised. The contractor must not undertake any elements of the work without first having carried out the necessary risk assessments and prepare detailed method statements.

KEY:

NOTES:
Refer to the following drawings for more information relating to references:
Build Ups 601, 602, 603, 604
Door Schedules
Details 511 and 512, 523, 524
Structural engineering drawings

REV.	DESCRIPTION:	BY:	DATE:
STAGE:			
TENDER DRAFT			

	HOLLOWAY+HOLLOWAY 13 HARCOURT ROAD BROCKLEY SE4 2AJ		
Client	LONDON PROPERTY VENTURES		
Address	GONDAR GARDENS		
TITLE	DETAILS		
DRAWING	522		
REV.	-	SCALE	AS STATED
STATUS	TENDER DRAFT	DRAWN	VH
DATE	JULY 22	CHECKED	-

1 BIKE STORE ELEVATIONS - FRONT
1:20

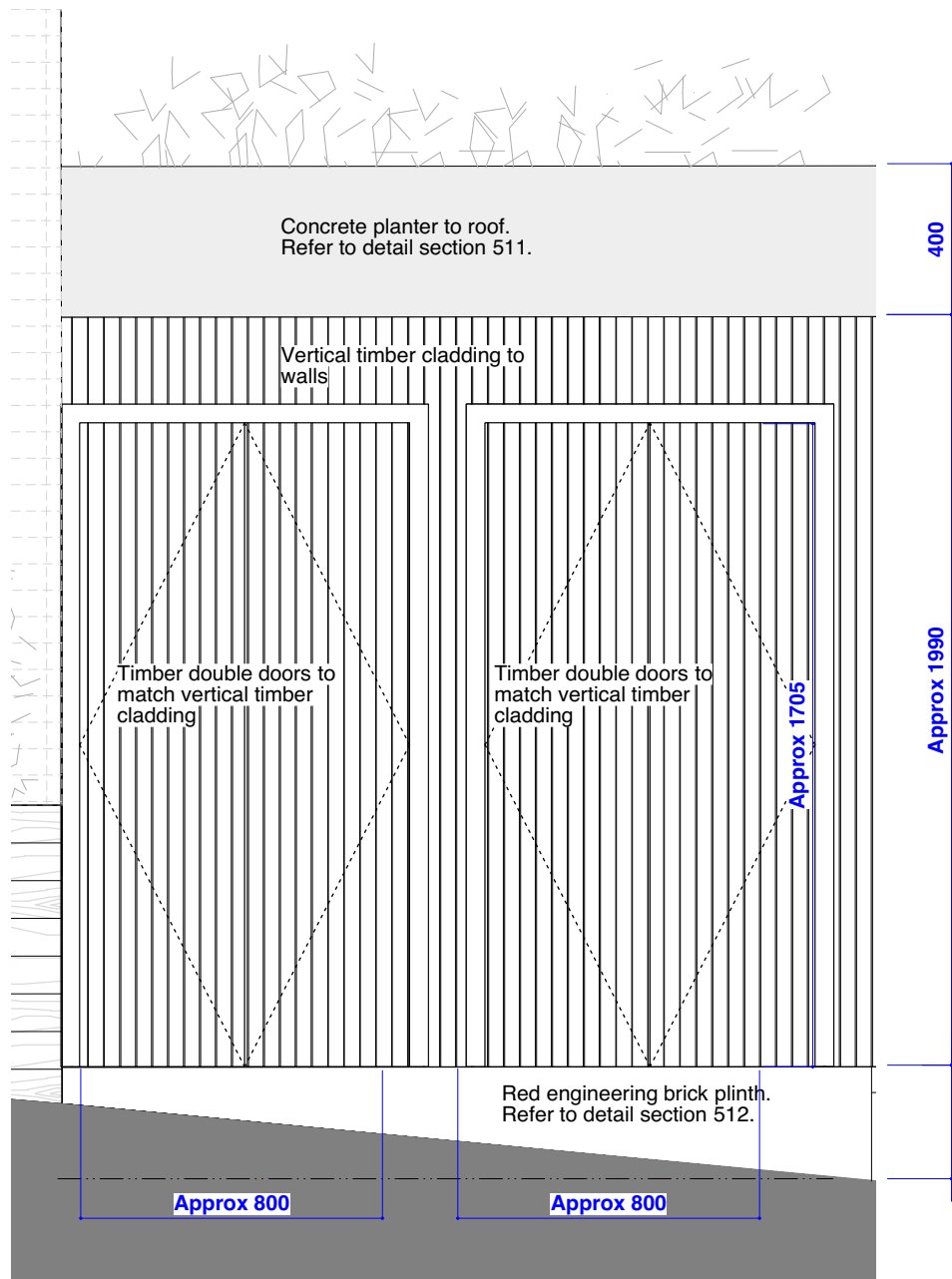

2 SECURE BIKE STORE - HOUSE 1
1:50

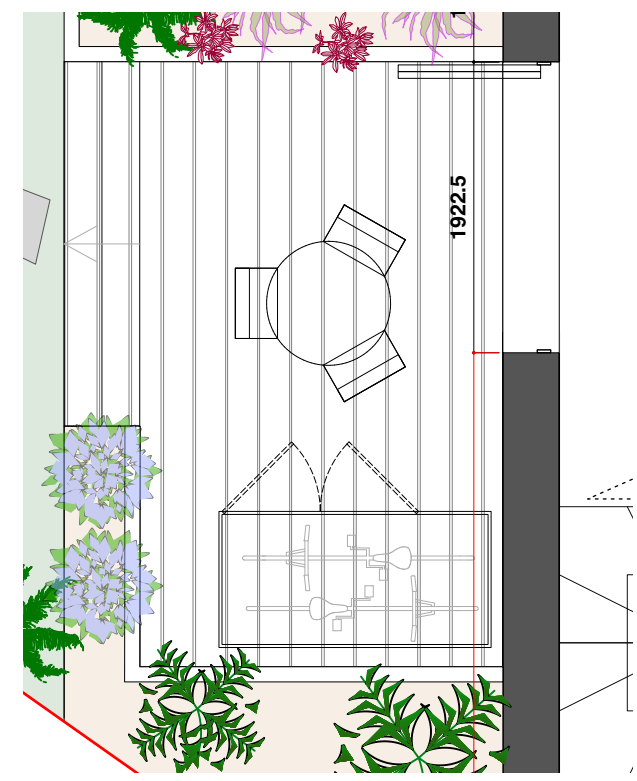

3 SECURE BIKE STORE - HOUSE 2
1:50

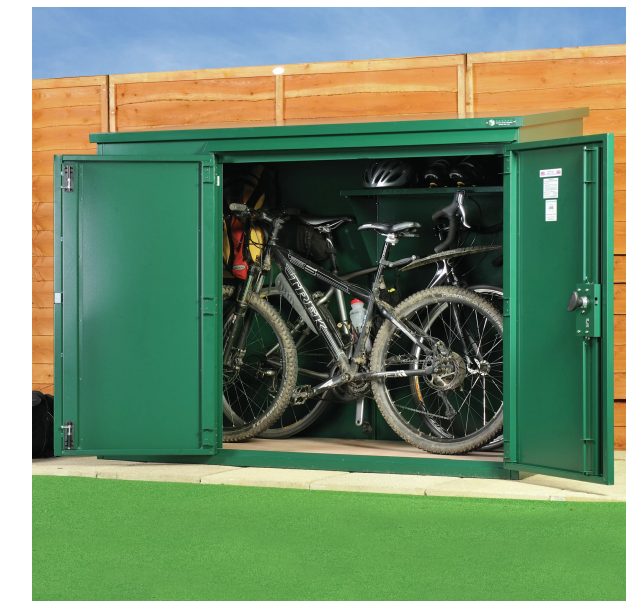
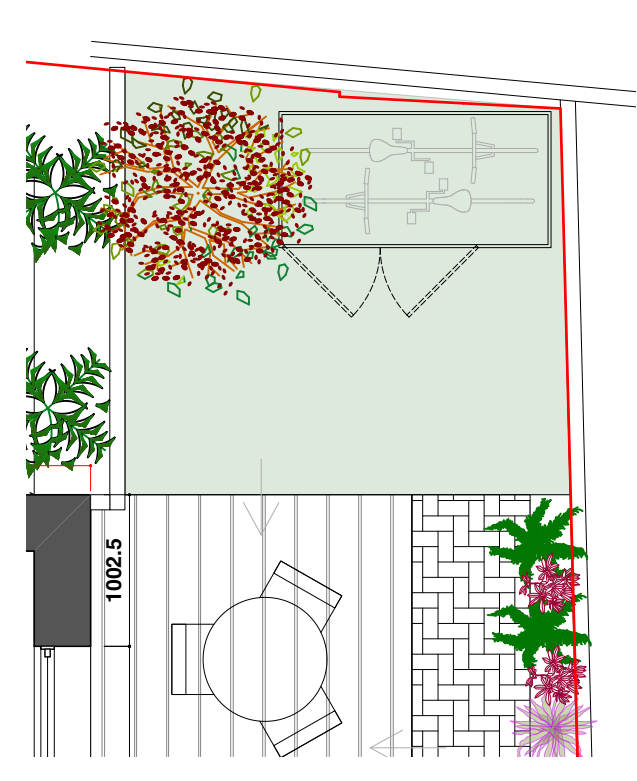

Annexe 6 ft. W x 3 ft. D Pent Metal Bike Shed by Asgard

4 SECURE BIKE STORE - FRONT ELEVATION
1:50

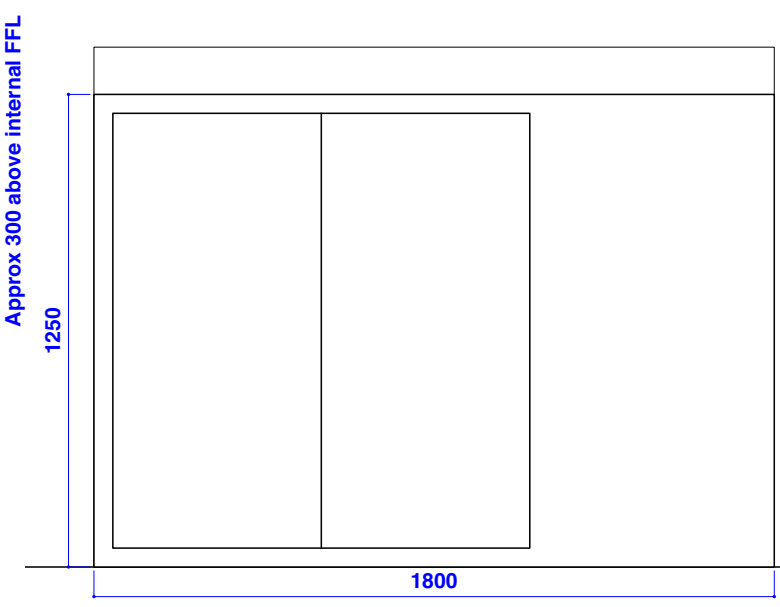

5 SHORT SECTION
1:50

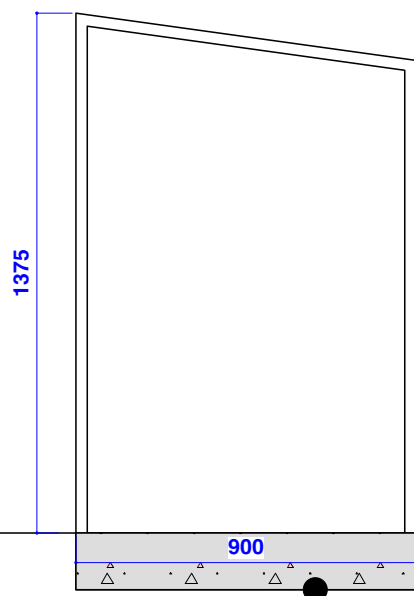

6 LONG SECTION
1:50

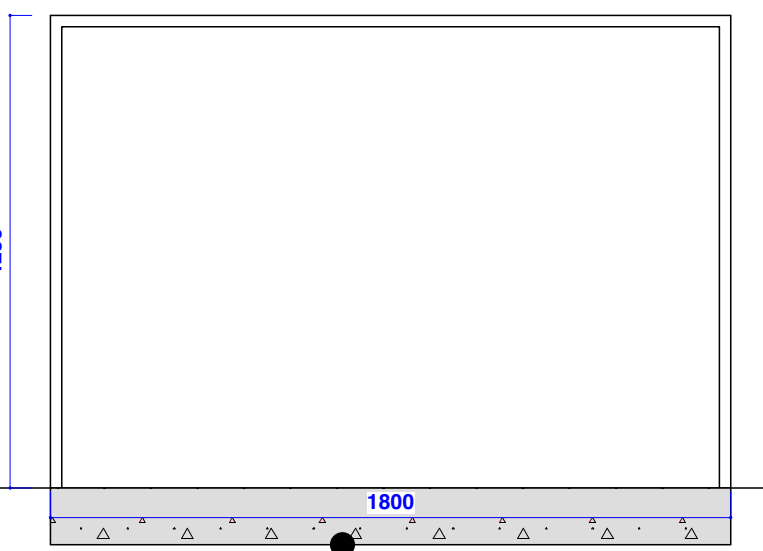

Concrete slab for metal bike shed to sit on, to S.E spec



DISCLAIMER:
Dimensions to be verified on site. Only figured dimensions to be used and any discrepancies in dimensions are to be reported to Holloway and Holloway. No dimensions are to be scaled from printed drawings. Any areas indicated on this drawing are for guidance only. No responsibility is taken for their accuracy.
There is a risk of injury or death in construction if works are not properly planned and supervised. The contractor must not undertake any elements of the work without first having carried out the necessary risk assessments and prepare detailed method statements.

KEY:

NOTES:
Refer to the following drawings for more information relating to references:
Build Ups 601, 602, 603, 604
Door Schedules
Details 511 and 512, 522, 523
Structural engineering drawings

REV.	DESCRIPTION:	BY:	DATE:

STAGE:

TENDER DRAFT

	HOLLOWAY+HOLLOWAY 13 HARCOURT ROAD BROCKLEY SE4 2AJ		
	Client	LONDON PROPERTY VENTURES	
Address	GONDAR GARDENS		
TITLE	DETAILS		
DRAWING	525		
REV.	-	SCALE	AS STATED
STATUS	TENDER DRAFT	DRAWN	VH
DATE	JULY 22	CHECKED	-