

**1 DOOR TYPE EXTERNAL C**  
1:20 1790

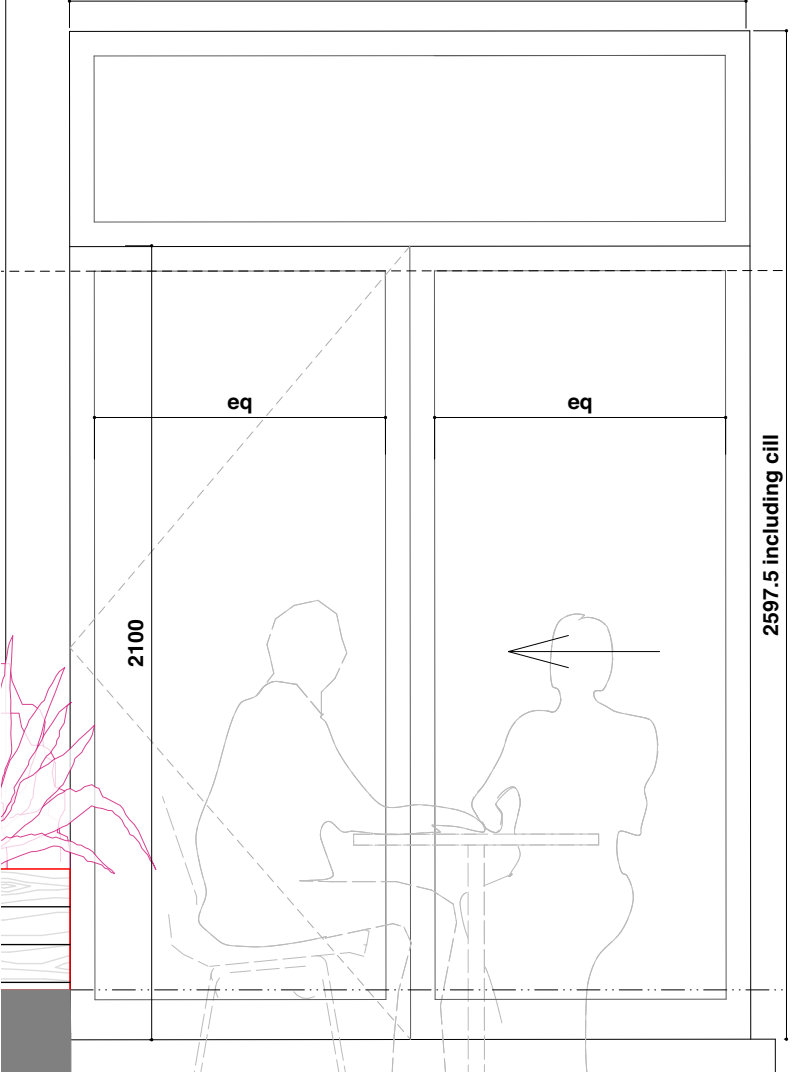

**2 DOOR TYPE EXTERNAL D**  
1:20 1790

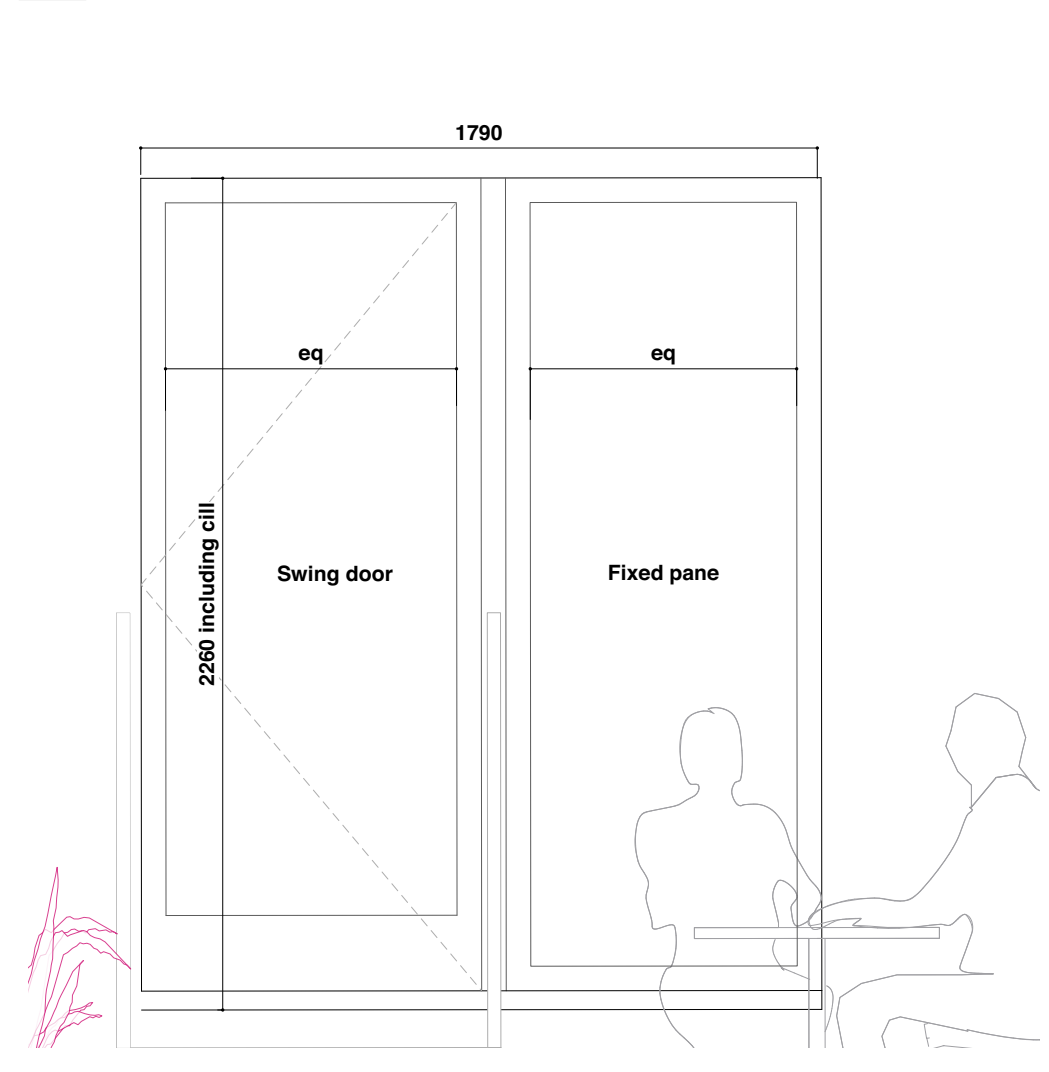

**3 DOOR TYPE EXTERNAL E**  
1:20

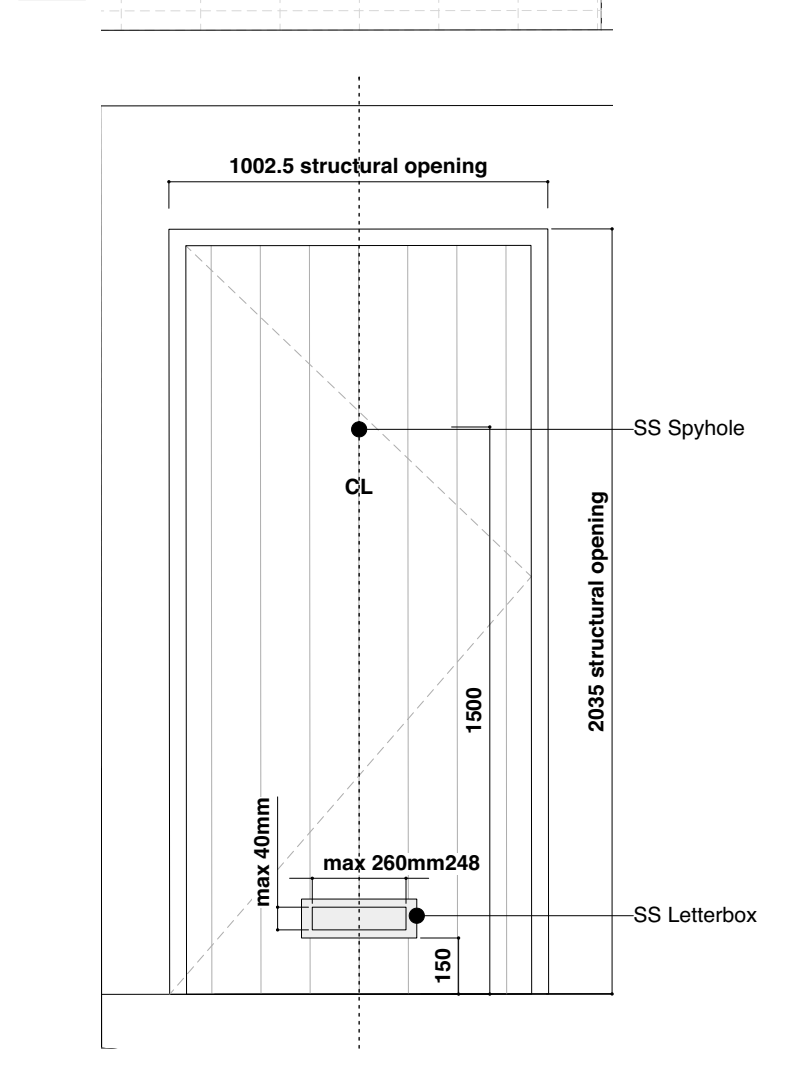

**EXTERNAL TYPE C - EXTERNAL BIFOLD DOOR**  
Aluminium/ Timber composite double glazed bifold doors. Colour to match brickwork. RAL TBC.  
To meet Building Regulations Part Q.  
Ironmongery Stainless steel.  
**Door Reference:**  
**Ground: H1 GD05**

**EXTERNAL TYPE D - EXTERNAL SWING DOOR WITH FIXED PANE**  
Aluminium/ Timber composite double glazed swing door with fixed pane. Colour to match brickwork. RAL TBC.  
To meet Building Regulations Part Q.  
Ironmongery Stainless steel.  
**Door Reference:**  
**Ground: H2 GD05**

**EXTERNAL TYPE E - EXTERNAL ENTRANCE DOOR**  
External oak doorset with vertical detailing. **Thurlmere Doorset by Todd Doors (door 1981 x 915).**  
Ironmongery Stainless steel.  
Door to be manufactured to PAS 24:2012 and Part Q compliant.  
Spyhole to be included.  
Letterplate to have an aperture no larger than 260mm x 40mm.  
**Door Reference:**  
**Ground: H1 GD01, F1 GD01, F2 GD01. H2 GD01**

1:20 @ A3 1m 1:50 @ A3 1m 2m 3m 4m 1:100 1m 2m 3m 4m 1:200 2m 3m 4m 5m 6m 7m 8m 9m 1:500 10m 20m 1:1250 20m 30m 40m 50m

**DISCLAIMER:**  
Dimensions to be verified on site. Only figured dimensions to be used and any discrepancies in dimensions are to be reported to Holloway and Holloway. No dimensions are to be scaled from printed drawings. Any areas indicated on this drawing are for guidance only. No responsibility is taken for their accuracy.  
There is a risk of injury or death in construction if works are not properly planning and supervised. The contractor must not undertake any elements of the work without first having carried out the necessary risk assessments and prepare detailed method statements.

**KEY:**

**NOTES:**  
**All measurements TBC on site once structural openings have been created.**

REV.	DESCRIPTION:	BY:	DATE:

STAGE:

**TENDER DRAFT**

	HOLLOWAY+HOLLOWAY 13 HARCOURT ROAD BROCKLEY SE4 2AJ		
<b>Client</b>	LONDON PROPERTY VENTURES		
<b>Address</b>	GONDAR GARDENS		
<b>TITLE</b>	DOOR SCHEDULE		
<b>DRAWING</b>	623		
REV.	-	SCALE	AS STATED
STATUS	TENDER DRAFT	DRAWN	VH
DATE	JULY 22	CHECKED	-