

REMOVE EXISTING KITCHEN PARTITION, UNDER COUNTER JOINERY, AND WORKTOP. SCOPE INCLUDING BUT NOT LIMITED TO CABINET DOORS, FRAMES, JOINERY AND SUPPORTS WITHIN CABINETS AND ASSOCIATED HARDWARE. ALL KITCHEN CONNECTIONS TO BE DISCONNECTED.

EXISTING DOOR, FRAME, ASSOCIATED HARDWARE & THRESHOLD TO BE REMOVED. SPACE TO BE INFILLED TO MATCH ADJACENT WALLS. WALLS AND DOORS TO BE MADE GOOD AND REPAIRED TO RECEIVE NEW FINISHES.

**1** 1:25 @ A1  
EXISTING NORTH ELEVATION

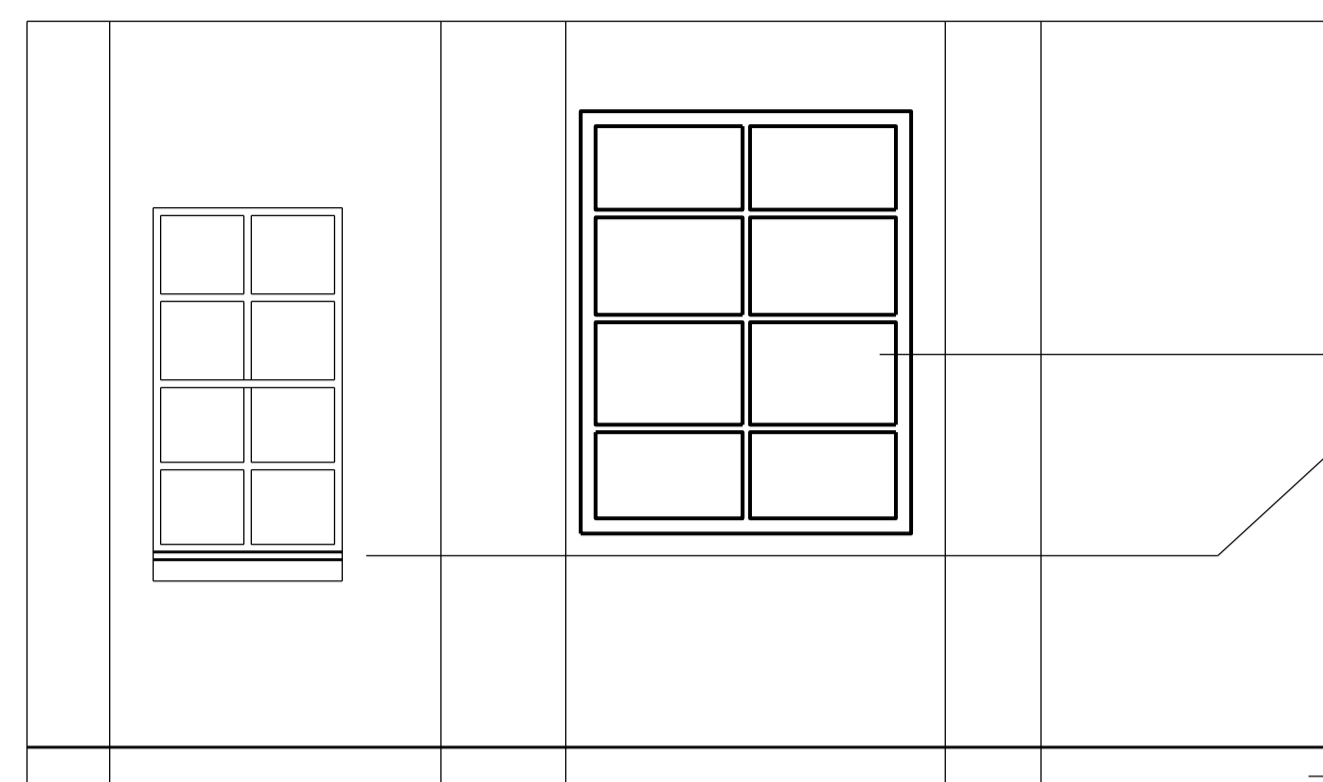

EXISTING WINDOWS REPAIRED AND REDECORATED. NEW SECONDARY GLAZING INSTALLED.

EXISTING WINDOW BARS REMOVED FROM WINDOW SURROUND. PATCH AND REPAIR WINDOW FRAME, HARDWARE, AND ASSOCIATED FEATURES FOR NEW FINISHES.

EXISTING SKIRTING TO BE REMOVED. PATCH AND REPAIR WALL TO RECEIVE NEW SKIRTING AND FINISHES.

**2** 1:25 @ A1  
EXISTING EAST ELEVATION

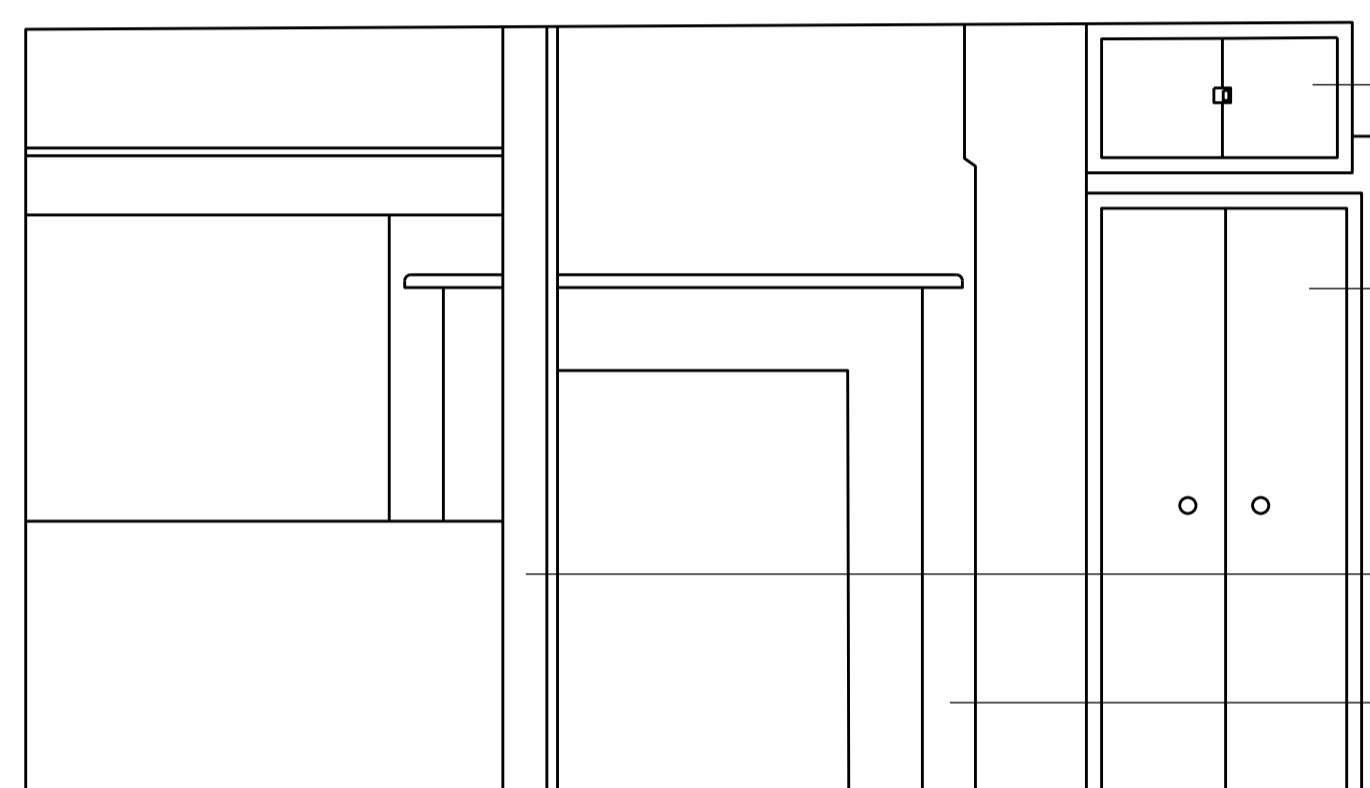

REMOVE EXISTING WARDROBE JOINERY. SCOPE INCLUDING BUT NOT LIMITED TO DOORS, FRAMES, JOINERY WITHIN THE CLOSET SUPPORTS WITHIN THE CLOSET AND ANY ASSOCIATED HARDWARE.

REMOVE EXISTING KITCHEN PARTITION, UNDER COUNTER JOINERY, AND WORKTOP. SCOPE INCLUDING BUT NOT LIMITED TO CABINET DOORS, FRAMES, JOINERY AND SUPPORTS WITHIN CABINETS AND ASSOCIATED HARDWARE. ALL KITCHEN CONNECTIONS TO BE DISCONNECTED.

EXISTING FIREPLACE, SURROUND, GRATE, AND HEARTH RETAINED AND REDECORATED

**3** 1:25 @ A1  
EXISTING SOUTH ELEVATION



EXISTING PARTITION REMOVED: ADJACENT WALLS, FLOOR AND CEILING MADE GOOD AND REDECORATED. DEMOLITION EXTENTS TO BE COORDINATED WITH PROPOSED ELEVATIONS.

EXISTING SKIRTING TO BE REMOVED. PATCH AND REPAIR WALL TO RECEIVE NEW SKIRTING AND FINISHES.

**4** 1:25 @ A1  
EXISTING WEST ELEVATION

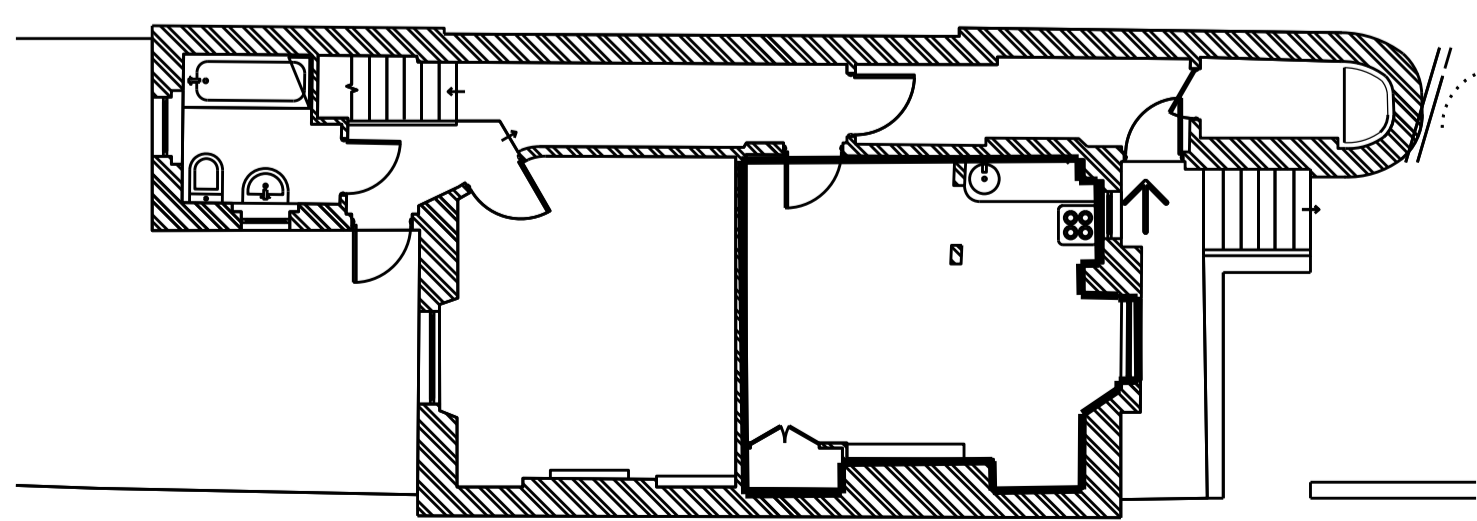

**KEY** 1:100 @ A1  
PLAN

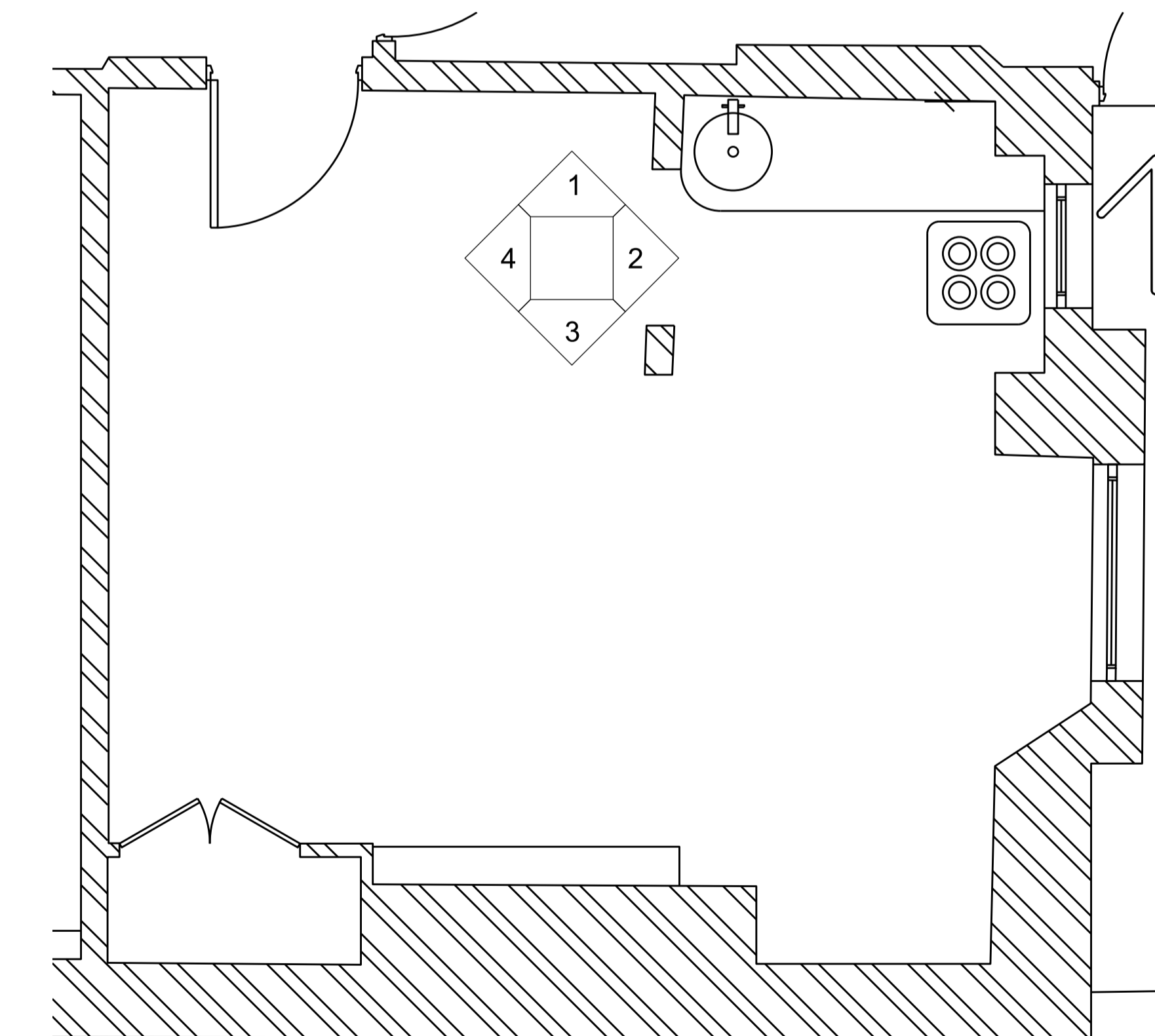
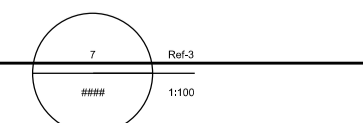

**5** 1:25 @ A1  
EXISTING ROOM PLAN

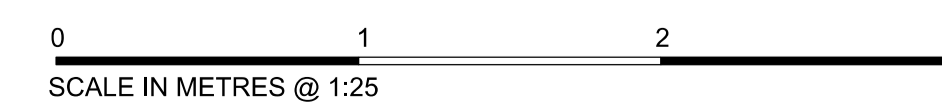

01	AUG 22	PLANNING APPLICATION ISSUE	SC
REV	DATE	NOTES	INT.
PROJECT			
91A BELSIZE LANE			
DRAWING TITLE			
EXISTING INTERNAL ELEVATION, LOWER GROUND KITCHEN/DINING ROOM			
STATUS			
PLANNING			
DATE	DRAWN	CHECK	
AUGUST 2022	SC	JC	
PROJECT NUMBER	UNIT / BLOCK	CL / SFB CODE	TYPE & REVISION LETTER
0484_A_			0118 T00

