

Notes

The proposed elevations show aluminium windows. The Client is planning to replace the existing wooden windows with aluminium windows with a colour similar to the existing.

Do not scale from the drawing. Use figured dimensions in all cases. Check all measurements on site.

Report any discrepancies in writing to the Architect before proceeding. All figured dimensions are millimetres unless otherwise stated.

Drawings to be read in conjunction with all schedules.

Issue
A, 06.04.2022 - DRAFT
B, 12.04.2022 - DRAFT
C, 19.04.2022 - ISSUE
D, 02.09.2022 - REVISED ISSUE

Refer to Document Issue Sheet for status and purpose of issue

Scale: 1:100 @ A3
0 1.0m 2.0m

22 Avenue Road, St. John's Wood,
London NW8 6BU
Proposed Side Elevation -
Ramp

291-1.102-D

© FINE architecture ltd
78 Tachbrook Street, London, SW1V 2NA
T 08454 300 120
mail@finearchitecture.co.uk

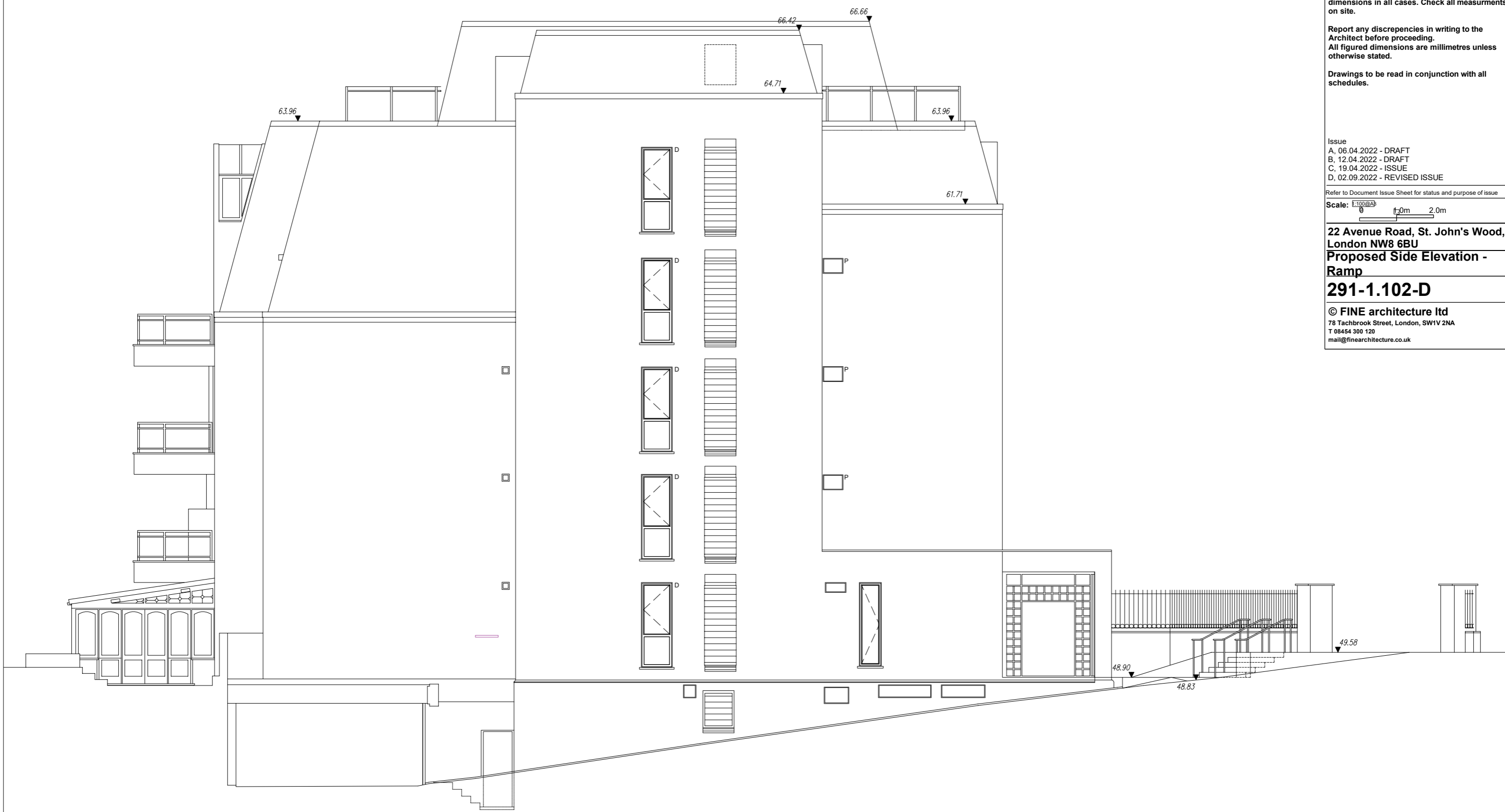

PROPOSED SIDE ELEVATION